Part I, Complete—30 Pages. Part I—Telegraph-News Sheet—16 Pages.

The Los Angeles Times

MINIMUM TEMPERATURES: LOS ANGELES, 52; Boston, 32; New York, 34; Washington, Pittsburgh, 40; Cincinnati, 38; Chicago, 44; Kansas City, 30; St. Paul, 36; Jacksonville, 48.

ANNUM, $9.00 | Per Month, 75 Cents, or 2 1-2 Cents a Copy. | THURSDAY MORNING, NOVEMBER 19, 1908. | On All Newsstands, Trains and Streets, 5 CENTS.

HOME PRODUCTS.

TARIFF ON ORANGES.

California Demands Protection.

Citrus Growers Argue Case Before Ways and Means Committee.

A. F. Call of Corona Makes Sharp Retort to Champ Clark.

Splendid Record of Fruit Growers on the Coast Is Given.

[BY DIRECT WIRE TO THE TIMES.]

WASHINGTON, Nov. 18.—[Exclusive Dispatch.] Excellent showing was made today before the Ways and Means Committee by representatives of California citrus interests.

Champ Clark frequently questioned those who appeared before the committee in a manner to indicate his hostility to the principles of protection, declaring that the consumer was being gouged somewhere. He accused E. F. Woodward, surveyor of the port at San Francisco of drawing pay from the government while he was appearing to advocate higher tariff on his own hops. Mr. Woodward said he had a case before the department, and at the same time was advocating the interests of his State.

Representative Fordney asked if prunes were not dearer when they were unprotected. Woodward said, "Yes," and that now prunes are being exported to Germany. He replied to Clark's insinuation that foreigners got them cheaper than they were sold here by saying that the price was the same in both cases.

"And that condition would apply to other things," said Fordney.

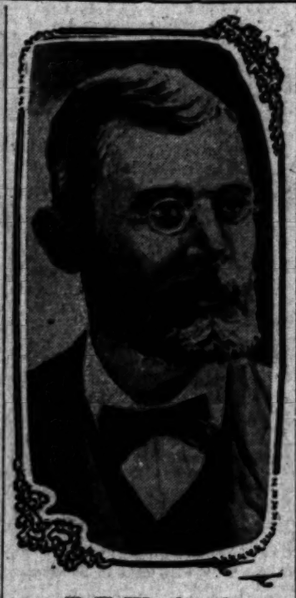

E. F. Woodward,

surveyor of the port at San Francisco, who yesterday appeared before the Ways and Means Committee in Washington in behalf of California fruit growers.

ton, representing the Corn Products Refining Company, which, it was claimed, monopolized the starch business, formed an interesting incident at the hearing on the tariff schedule covering agricultural products and provisions.

Mr. Walton admitted that his company sells corn starch in the United Kingdom at a price 40 per cent. less than it is sold in this country.

He also admitted that there was a loss in selling corn starch in Great Britain.

Mr. Boutell of Illinois wanted to know why Mr. Hill, a member of the committee from Connecticut, who is interested in the manufacture of an article requiring corn starch, could buy the starch in England at $2.25 a hundred pounds, pay the ocean freight at 10 cents, and secure delivery of the article at a saving of 30 cents over the price demanded in the home market.

"Where does the 30 cents go?" he asked.

AT LOSS FOR REPLY.

Mr. Walton was evidently at a loss to reply.

Representative Sereno Payne, chairman of the committee, and a "standpatter," supplied the answer.

"The sales of your products have been falling off in this country for some time past," said Mr. Payne, "and you are selling at a loss abroad in order to get rid of your product."

Senator Hale, who, as a member of the Finance Committee of the Senate, will have to consider the proposed new tariff bill next March, asked that the tapioca flour be included in the tariff putting duty on starch. Several importers urged that tapioca flour be kept on the free list, where it was placed under a decision of the Supreme Court.

PIN MONEY.

MRS. GOULD IS GIVEN ALIMONY.

COURT ALLOWS HER $25,000 A YEAR TEMPORARILY.

Attorney Shearn Who Asked Fee of $15,000 Is Given $5000—Justice Bischoff Comments on Estimate of $12,000 for Automobile as Being Possibly Too Low.

[BY DIRECT WIRE TO THE TIMES.]

NEW YORK, Nov. 18.—[Exclusive Dispatch.] Justice Bischoff, in special term of the Supreme Court, today, directed Howard Gould to pay to his wife, Katherine Clemmons Gould, temporary alimony at the rate of $25,000 a year in monthly installments. This is the same allowance that Mr. Gould has been voluntarily allowing to his wife pending the determination of her suit for a separation from him. She asked for $120,000 alimony a year. Her counsel, Clarence J. Shearn, asked for a counsel fee of $15,000. The court allowed to him a fee of $5000.

Justice Bischoff, in the course of his decision, said:

"While the schedule of her needs, which she submits, appears to fall somewhat short of $7000 a month, it is perhaps conceivable that some of the items of the necessaries may be increased if she should enter upon the task of distribution of money for them.

"If two automobiles," says the court, "at a cost of $6000 each, must become worthless within a year, it may be necessary through a slight mischance, to purchase still another during that time, and the plaintiff's estimate of $12,000 for this incident to her support could readily be increased to $18,000, if her experience of mechanical matters from the disbursing viewpoint is reliable."

KNIGHT FOR CABINET?

WASHINGTON, Nov. 18.—The name of George A. Knight, the California orator who seconded Mr. Taft's nomination at Chicago, is the latest to figure in Cabinet gossip. It is understood Mr. Knight has intimated to some of his friends that he is in a receptive position, and would not be averse to accepting the portfolio of the navy.

CUTS DOWN CIGARETTES.

Lecturer Says Nicholas Longworth Claims to Have Reformed His Wife.

[BY DIRECT WIRE TO THE TIMES.]

DES MOINES (Iowa) Nov. 18. [Exclusive Dispatch.] According to Dr. Lyman B. Sperry, of Oberlin, Ohio, Nicholas Longworth claims to have caused a great reformation in the character of his wife, formerly Alice Roosevelt.

"He told a friend of mine recently," Dr. Sperry said in a public address in Des Moines, "that he had succeeded in reducing the number of cigarettes Mrs. Longworth smoked from forty to twenty a day."

Dr. Sperry's talk at the Y.M.C.A. was on "Human Conditions and Possibilities." He hurled invective against the increasing use of tobacco and declared something should be done to abate the evil.

FORTUNE-BUILDING.

JOHN D. ROCKEFELLER ON WITNESS STAND.

Richest Man in World Tells How He Made His Millions in Oil.

Says Business Is Hazardous, Even Today, not in Class With Banking and Railroads—History of Standard from Four-Thousand-Dollar Beginning—Little Savings Led to Big Profits.

[ASSOCIATED PRESS NIGHT REPORT.]

NEW YORK, Nov. 18.—Relating his story with the air of a country gentleman of kindly mein engaging a host of friends with incidents of days long past, John D. Rockefeller, president of the Standard Oil Company, though for nearly ten years retired from active cares of company direction, reviewed for more than two hours today, the history of the early oil trade and the development of the company, that later grew into the present so-called oil trust.

Mr. Rockefeller was a witness for the defense in a suit to dissolve the Standard, which is being prosecuted by the United States government, and his appearance at the hearing before Judge Franklin Ferris, the referee, brought a large crowd to the customhouse building.

AT COMPLETE EASE.

The head of the big oil combine was surrounded by an imposing circle of counsel and when he began his testimony he gazed complacently upon a swarm of newspaper men, behind whom pressed a throng that filled the room.

Mr. Rockefeller appeared at complete ease, and when John G. Milburn, of counsel for the Standard Oil Company, propounded his first question, the witness spoke out in full tones, as if he desired the most distant spectator in the chamber to hear.

Then, in a manner that indicated a pleasure of which he was about to tell, Mr. Rockefeller spoke of his start in the oil business, and how, under adverse conditions, that business grew to proportions of the Standard Oil Company of Ohio, with its capitalization of $1,000,000.

Mr. Rockefeller's eyes sparkled in reflection of that early financial organization with almost boyish enthusiasm.

"It seemed very large to us, who began with only $4000 in 1862," he said.

GLOW OF HEALTH.

Thus the proceedings lost, in a sense, their official aspect, because of the engaging manner which Mr. Rockefeller displayed in his answers. A glow of health showed on Mr. Rockefeller's smooth-shaven face, and to inquiring newspaper men he replied that he had never felt better.

The president of the Standard was dressed in a plain business suit of dark material, and across his waistcoat was suspended a heavy gold watch chain.

A dark purple necktie, in which a large pearl pin was set, snuggled close to a high collar.

The development of Rockefeller's testimony today, which carried him to the organization of the Standard Oil Company of Ohio, indicated that one of the lines of the defense would be that the Standard Oil Company is not the result of an aggressive policy to gain mastery of the oil trade, as charged, but the natural outcome of an economical development which the exigencies of the oil industry demanded.

"SEEMS LIKE A DREAM."

During a brief recess this afternoon, Mr. Rockefeller talked to the reporters on the Standard's growth, saying:

"What a wonderful thing it all has been—the growth of this business. It all seems like a dream to me, and now I am accused of doing the very wicked thing of selling a good article at a lower price than any one else.

"This testimony here today brings back to my mind so clearly early days in Cleveland where we were all friends and neighbors together. How well I remember that day in Cleveland when I went into the bank of T. P. Handy, who afterward became one of my dearest friends. I wanted to borrow money, but I did not have any collateral nor any one to indorse my note. I told him what I wanted to do with it, and then he asked me how much I wanted. I need $2000,' I said, and I got it. To that loan I attribute whatever success I have had in life since."

The taking of Mr. Rockefeller's testimony will be continued tomorrow.

Mr. Rockefeller left the offices of the Standard Oil Company shortly before 2 p.m. He was accompanied to the customhouse where the hearing is being held by John G. Milburn and Morits Rosenthal, of counsel for the Standard Oil Company. On his way Mr. Rockefeller was photographed by several newspaper photographers. He made no objection.

BEGINNING OF OIL BUSINESS.

Mr. Rockefeller had scarcely entered the courtroom when his counsel motioned him to take the witness chair. The president of the Standard Oil Company gave his testimony in a clear resonant voice, which could be heard all over the room.

"Mr. Rockefeller, what is your full name?" asked Mr. Milburn.

"John D. Rockefeller."

"Where do you live?"

"My legal residence is in this city, at No. 4 West Fifty-fourth street."

"When was your first connection in the oil business?"

"About 1860 or 1862, not earlier than 1860 nor later than 1862. I was then a

In reply to the question as to who were associated with him in the oil business in the beginning, he gave the names of Morris James, Richard Clark and Samuel Andrews.

BUYS OUT PARTNERS.

"A co-partnership was formed," said Mr. Rockefeller, "known as Andrews, Clark & Co., which operated at Cleveland, O."

Mr. Rockefeller said that the refinery was a small one and his co-partnership with Andrews, Clark & Co. continued until 1866 when it was dissolved.

"I bought the business and the property, and I organized the firm of Rockefeller and Andrews," he said.

"Did you continue in the refinery business?"

"Yes."

"Did your business increase?"

"Yes," said Mr. Rockefeller. "It increased steadily."

"What developments or changes in the company took place later?"

"Well, in 1866 there was a change. The firm was William Rockefeller & Co. The 'Rockefeller' was William, my brother, and the 'Company' was Rockefeller and Andrews."

Mr. Rockefeller said the refinery of this company was in Cleveland; that afterward another company under the name of William Rockefeller & Co. was organized in New York. The same firm members that composed the Cleveland company made up the New York company.

BUSINESS GROWS.

Asked what had been the course of the oil business up to the time of the organization of the Standard Oil Company of Ohio, Mr. Rockefeller replied:

"We had a steady growth and in-

(Continued on Second Page.)

PLAIN TRUTHS.

TRENCHANT THRUSTS AT COMMERCE'S FOES.

Official of Equitable Life Before Chicago Business Men Scores Indiscriminate Prejudice Against Great Corporations.

[BY DIRECT WIRE TO THE TIMES.]

CHICAGO, Nov. 18.—[Exclusive Dispatch.] "From earliest days ordered industry has flourished only when supported by public opinion. The violent, the vicious, the lazy, the idle, the untrained and the incompetent have assumed different shapes at different times, but none ever forgets that property is its quarry. But all these enemies, whatever their shape or methods, have not prevailed against it."

Such was one of the trenchant thrusts delivered today by George F. Parker of New York, secretary to the trustees of the Equitable Life Assurance Society, before the Ways and Means Committee of the Chicago Association of Commerce.

Indiscriminate prejudice against great corporations was the speaker's target, and the "muck-raker" and the demagogue were the particular objects of attack. Against these "foes of commerce" he hurled fiery denunciation, and the most industrious of "muck-rakers" would search long to find words more biting than the New York critic of such methods brought into play.

"For forty years industry has had to confront its traditional enemies—the idle and profligate—and also the aggression and ignorance of the demagogue," declared Mr. Parker. "We have had the greenback, the free-silver delusion, the extreme application of protection and the old tendency to government regulation or control of business, recently preached by eevry aspiring malcontent and practiced by designing politicians in executive offices of every degree.

"Our people have allowed the wind to be sown. They are reaping the whirlwind. For five years public opinion, supposed to reflect intelligence and prudence, has been lashed into fury after fury, not only against tyranny to State or individual, but against the primal feature of ordered life—industry. The result is that enterprise has been halted and despair, failure and suicide have been seen on every hand."

In such vein the speaker belaobored what he considered the tendencis of the times.

"What has happened," he asked, "to turn the railroad manager into a pariah? Why should the men who deal in meat and provisions be denounced as fit company for felons? Why, under the spur of factional politics, should we pursue the banker with threat, obloquy and persecution?"

Gen. W. P. Duvall,

who was yesterday selected to succeed Gen. Weston in the Philippines.

ARMY APPOINTMENTS.

NEW COMMANDER IN PHILIPPINES.

MAJ.-GEN W. P. DUVALL IS TO SUCCEED WESTON.

Gen. Thomas H. Barry to Take Vacancy as Assistant Chief of Staff, and Gen. Tasker H. Bliss to Act Temporarily on Islands Until Arrival of Successor.

[ASSOCIATED PRESS NIGHT REPORT.]

WASHINGTON, Nov. 18.—Maj.-Gen. W. P. Duvall has been selected to succeed Maj.-Gen. John F. Weston in command of the troops in the Philippines.

In addition to the appointment of Duvall, it is announced that Weston will be succeeded by Gen. Thomas H. Barry, now in command of the American army in Cuba.

Gen. Weston will leave the Philippines for home December 15, and will turn over the command to Gen. Tasker H. Bliss, pending Gen. Duvall's arrival.

CHANGE OF VENUE.

BRIDAL PAIR GO TO TRIAL.

MR. AND MRS. EVERETT EDWARDS ARE READY.

Chicago Beauty and New Yorker Will Face Criminal Charge Together as Incident of Honeymoon at Asheville, N. C.—Echols McBee Promises Sensational Evidence.

[BY DIRECT WIRE TO THE TIMES.]

ASHEVILLE (N. C.) Nov. 18.—[Exclusive Dispatch.] Mr. and Mrs. Baker Everett Edwards spent today at the Hotel Skyland, where they are stopping with Mrs. Heaton Owsley and William Preston Harrison, sister and brother of the bride. They will go tomorrow to Fletcher's Station to face a criminal charge before Magistrate Fletcher. The accused groom and bride expect to put to rout Echols McBee, who caused the issuance of a warrant for them some days ago, after Mrs. Eastman had caused his father's arrest in her civil suit.

Echols McBee said tonight that he would attend the trial to tell what he knows, and that there would be twenty-seven other witnesses. When he was told of the report that the Edwards side would have a warrant to issue for him, McBee flared up, and said if this was done, "some one would get hurt."

He declared it his intention to see the facts developed, as he wanted to find whether the accused ones were guilty of the charge or he of a blackmail charge, as Mrs. Edwards alleges. He scoffed at the talk of any one molesting him, and said:

"I am glad that I now have a man to fight. They are not going to bother me. They know better than to do this. They know I can make all sorts of trouble, but I do not want to talk now. I will talk tomorrow."

OFF FOR LONG FLIGHT.

Yankee Leaves St. Louis in Attempt to Win Lahm Cup for Distance.

[ASSOCIATED PRESS NIGHT REPORT.]

ST. LOUIS, Nov. 18.—The new balloon "Yankee," named by Albert B. Lambert, a member of the City Council of St. Louis, and H. E. Honeywell, was started on a long distance flight from here today in a try for possession of the Lahm cup. A light breeze carried the balloon over Illinois.

AFTER RECORD IN EUROPE.

[ASSOCIATED PRESS NIGHT REPORT.]

LONDON, Nov. 18.—The mammoth balloon owned by the Daily Graphic ascended from here this morning and will attempt to reach Siberia and break the long distance record.

The aëronauts on board are Mr. Gaugron and Capt. Maitland, and they are accompanied by a newspaper man named Turner. They expect to reach Belgium this afternoon and passing over Germany they count on being over Russia Thursday. The plan is to descend in Siberia on Friday.

The success of the voyage depends upon the air currents over Europe continuing in the direction they are blowing at present.

BEYOND THE BALKANS.

PERSIANS RETREAT.

Russian Regiment on Frontier.

Crisis Is Developing in Shah's Province—Czar Urged to Intervene.

Nationalists Desert Fortifications Around Julfa and Retire.

Arms Smuggled in and Leaders Show Signs of Joining Turkey.

[ASSOCIATED PRESS NIGHT REPORT.]

ST. PETERSBURG, Nov. 18.—A dispatch received here from Julfa, on the frontier between Persia and Russia, says a battalion of a Caucasian rifle regiment has arrived there to guard the frontier.

Upon learning of the coming in of these reinforcements the detachment of Persian nationalists that were reported last week as throwing up fortifications around Julfa, retired hastily to Alladar, ten miles to the south.

The Novoe Vremya and the Bourse Gazette take the lead in demanding today that the Russian government intervene immediately in Persia.

The Novoe Vremya expresses the conservative opinion, while the Bourse Gazette voices the sentiment of the liberal party.

The first paper calls for the subjection of Satar Khan, while the Gazette demands that the Shah be forced to establish a parliamentary system of government.

According to the Novoe Vremya, the War Office proposed last summer to send a brigade of infantry and artillery to Tabriz, but this proposal was overruled by the foreign office.

Today the nationalists in Azerbaijan solve under the protection of Turkey, and Turkey is willing. Furthermore, great quantities of arms are being smuggled into Persia by German traders.

Continuing, the Novoe Vremya cites the examples of Khiva Khokan and Bokhara, which lost their independence on account of attacks upon Russian traders similar to those now being made in Persia.

It laments this change in Russian policy, and demands that Russia take advantage of the permission of Great Britain and restore order in Azerbaijan.

TURKISH AMBASSADOR LEAVES.

[ASSOCIATED PRESS NIGHT REPORT.]

LONDON, Nov. 18.—A special dispatch from Teheran says that the Turkish Ambassador to Persia has left secretly for Constantinople. His departure is attributed, the dispatch adds, to the rumored plan to annex the Persian province of Azerbaijan to Turkey.

The intimation contained in this dispatch is offset by the fact that the departure of the Turkish Ambassador was announced two days ago from Teheran. It was then said that he was going to Constantinople on leave of absence.

SHAH HOLDS COUNCIL.

[ASSOCIATED PRESS NIGHT REPORT.]

TEHERAN, Nov. 18.—The Shah has summoned the representatives of the various classes in Persia to appear before him tomorrow and hear his decision in the matter of a constitutional government. It is understood His Majesty will propose the formation of what may be called a council of state. This body shall consist of forty members elected on limited suffrage and with power to control the ministers, but without constitutional powers.

CHINESE SEIZE MACAO.

Insist Portugal Has Renounced Sovereignty and Prepare to Hold Peninsula by Force.

[ASSOCIATED PRESS NIGHT REPORT.]

HONGKONG, Nov. 19.—Later advices from Macao say the Chinese continue to insist that Portugal has practically made a renunciation of sovereignty and have raised the Chinese flag over the colony and are levying taxes.

The authorities are preparing to resist Portugal's claims by force if necessary, and are installing a wireless telegraph system near the peninsula.

A report from Lisbon that the Portuguese government had decided to send a number of warships to Macao is not given credence by the Chinese.

The natives are said to be ready for an outbreak against the Portuguese, and in their attitude they are being supported, it is declared, by the Chinese officials.

SHOT HITS MRS. DENT.

Sister-in-Law of Great Soldier Victim of Angry Hunter in Colorado.

[BY DIRECT WIRE TO THE TIMES.]

DENVER, Nov. 18.—[Exclusive Dispatch.] Mrs. F. T. Dent, a sister of Mrs. U. S. Grant, with a party of friends, had a narrow escape from being dangerously wounded by hunters in the outskirts of Denver tonight. Their automobile ran over an English setter belonging to the hunting party and when the owner of the dog saw what had been done he raised his gun and fired at the flying automobile. One of the buckshot struck Mrs. Dent on the back of the head. Its force had been spent, however, and it left an abrasion on the skin and fell down her sleeve. The back of the automobile was spattered with shot.

FREE EDUCATION.

SCHOOLS DEFY GOVERNMENT.

Teachers Open Doors Despite Orders.

Troops Ready to Protect the French Flag.

Excitement at St. Pierre Runs High.

[ASSOCIATED PRESS NIGHT REPORT.]

ST. PIERRE (Miquelon) Nov. 12.—Despite the order of the court, the teachers of the free clerical school kept the doors of the school open today. The port master and attendants are at the Government House under arms, having been ordered there to protect the French flag, and if necessary the person of the administrator. The populace continues in a very excited state.

The armed force at the Government House includes also all government employés and customs officers in this city, and a number of physicians. They went to the buildings at the request of the administrator.

At a meeting in the Grand Café Du Midi, last night, speakers urged the people to remain quiet until a reply to the demands of the islands had been received from the French Colonial Ministry.

Today another meeting was held. Many citizens advocated another popular demonstration, and suggested the American flag be placed at the head of a procession. Finally, however, more conservative advice prevailed.

The teachers of the school over which the whole controversy is raging, were so thoroughly supported by the citizens today in their defiance of the government's orders to keep the school closed, that the officials were powerless to prevent them opening the doors.

PARIS EXPLANATION.

[ASSOCIATED PRESS NIGHT REPORT.]

PARIS, Nov. 13.—It was explained at the Colonial Ministry, today, that the rioting at St. Pierre, Miquelon, was not due to the closing of Catholic schools, but to the opening of a new school without the authorization of the Governor. The dispatches do not mention the hoisting of the American flag. The trouble is attributed here to the long-standing difference between Catholics and Radicals.

LONDON PROPOSES TRADE.

[ASSOCIATED PRESS NIGHT REPORT.]

LONDON, Nov. 13.—The reports published here of the hoisting of the Stars and Stripes over the residence of the Governor of St. Pierre, Miquelon, the French island off the coast of Newfoundland, by the people of St. Pierre, have led to some of the newspapers of London suggesting that the friction constantly arising over these islands should be finally ended by France transferring them to Great Britain on the basis of exchange for territory elsewhere. The Globe suggests that Washington would hardly desire to strive for their possession.

PASADENA OFFICIAL PRESIDES.

League of California Municipalities in Convention at Sacramento.

[ASSOCIATED PRESS NIGHT REPORT.]

SACRAMENTO, Nov. 12.—Acting President S. J. Van Ornum, city engineer of Pasadena, presided today over the meeting of the engineers, street superintendents and electricians who are attending the convention of the California League of Municipalities. Many engineering problems were discussed.

Mr. Van Ornum read a paper on "The Tests of Paving Material." W. H. Postle of South Pasadena spoke upon the same lines and indorsed what had been said by Van Ornum, to the effect that thorough tests of materials should be made before being applied.

The city attorneys' department was presided over by C. N. Kirkbride of San Mateo. W. J. Locke of San Leandro, secretary.

A paper on "A Review of Recent Court Decisions," by M. J. Rodgers of Ventura, was read and discussed at length. A paper by R. G. Loucks of Los Angeles, relating to a decision by the Superior Court in a case of the Sunset Telephone Company vs. the City of Pomona, was read.

While in view of Richard Croker's express wish, there will be no demonstration on his arrival in New York on the steamer Lusitania, now on her westward voyage, the governors of the National Democratic Club here have adopted resolutions to tender to him its hospitality and extend to him the courtesy of the club as its guest while in this city.

FAIL IN PLOT TO WRECK.

Freight Ditched by Switch Opened to Derail William Rockefeller's Car.

[BY DIRECT WIRE TO THE TIMES.]

UTICA (N. Y.) Nov. 12.—[Exclusive Dispatch.] It became known tonight that a freight wreck, which recently occurred on the New York & Ottawa Railroad at Derrick, thirteen miles north of Tupper Lake Junction, in the Adirondacks, was the result of a deliberate attempt to derail a passenger train to which the private car of William Rockefeller was attached.

Railroad men insist that the switch was opened by some one other than a railroad employé, as the lock had been broken off. It was found lying by the side of the track.

Considering the fact that the woodsmen in the section of the Adirondacks surrounding Mr. Rockefeller's preserve feel bitterly toward him because of real or fancied grievances, the belief is general that the train wreck was deliberately planned. An investigation is now under way.

TIME WILL TELL.

EMPEROR'S REPENTANCE MAY PROVE TEMPORARY.

[ASSOCIATED PRESS NIGHT REPORT.]

BERLIN, Nov. 12.—The results of the representations made to Emperor William yesterday by Chancellor Von Buelow, and the consequent imperial pledge to keep both speeches and acts within close constitutional grounds, are measured in colder mood by the people of Germany today. The Emperor is still much isolated from the sympathies of both the upper and lower levels of society.

The talk among the friends of the Chancellor and the Ministers today is that they must wait and see how the Emperor acts when the next keenly-interesting public question comes up. Doubt exists as to whether, at the age of 55, the Emperor's impulsive and candid disposition can be so modified by the events of the past fortnight that he will depart from a practice he has followed during the twenty years of his reign.

Prince Von Buelow and his party will pursue an opportune policy, affirming resolutely that the imperial conduct will faithfully follow the imperial word.

The conservative and monarchical opinion in the country is resisting the movement to travel too fast politically.

The official declaration made today by Count Von Hohenthal, Saxon Minister of Foreign Affairs, in the lower house of the Saxon Parliament to the effect that the Foreign Affairs Committee of the Bundesrath, or Federal Council, should meet oftener in order to supervise the acts of both the Emperor and his Chancellor apparently represents the joint opinion of Bavaria, Wurtemburg and Saxony. These governments have agreed mutually to avail themselves of the Foreign Affairs Committee of the Bundesrath in order to share in the direction of foreign affairs.

Speaking today of the existing situation, Dr. Theodore Barth, a Radical leader in the Reichstag, said: "This is only the first step in what will be the prolonged political education of the German people for full parliamentary government. The situation is confused. An effort will be made to perpetuate precisely the same relations between the crown and the people as existed before. Assurances such as those given yesterday will quiet public opinion for the moment, or until some fresh occasion for action arises."

Dr. Ferdinand Grautoff, editor-in-chief in the Leipsiger Neueste Nachrichten, an influential liberal paper, acclaims the "new régime" in these words:

"The German people are awake and they will not slumber again. Their true monarchical duty is to protect the wearer of the crown against his own mistakes. The people recognize their rights and feel their strength. They have a national consciousness, and out of that will blossom a new life."

The executive committee of the Socialist party has authorized the Vorwaerts to describe the recent occurrences as "having begun with a scandal, then driven forward under great excitement," and as having ended in a "compromise with the government."

"The empire is still administered by absolute bureaucracy," this paper continued, "and it is still governed by a single unlimited head. The decision of court cliques, made in secret, are carried out by a pliant Chancellor, who derives his power from the sovereign, and who still remains in office."

Today was observed as a national day of penitence and prayer. The clergymen in many of the state churches in their morning services thanked heaven that the gathering political clouds had disappeared.

BALKAN SITUATION.

TO MOBILIZE TROOPS ON SERVIAN FRONTIER.

[ASSOCIATED PRESS NIGHT REPORT.]

ST. PETERSBURG, Nov. 13.—Austria-Hungary has formally notified Russia of her precautionary military measures on the Servian frontier, which include the partial mobilization of the Fifteenth Army Corps. These steps are regarded generally as a military demonstration, but in official circles it is not felt there is any reason for alarm and it is believed that the chances for peace have improved 50 per cent. since the powers, at the initiative of Austria-Hungary, undertook the direct mediation with Belgrade.

The Austrian note on the proposed international congress to clear up the Balkan situation has been delivered and, according to creditable authority, it contains no conclusive answer regarding the programme of discussion suggested by other powers. It merely inaugurates a new phase of the negotiations, which probably will hang on for weeks.

Reports received here from Vienna say Austria-Hungary adheres to the determination not to discuss the justification of annexation of the provinces of Bosnia and Herzegovina.

The Servian legation here was virtually stormed today by a delegation of unemployed who wanted to enlist with Servia for the predicted war with Austria.

This arose from the publication in the morning papers of a statement, attributed to the secretary of the legation, to the effect that applicants would be enrolled in the Servian army as soon as the Austro-Servian negotiations, which were now sharply strained, were broken off.

The legation disavowed this statement today, and said that on the contrary, it did not think there would be any war.

HOSTILITY IN MONTENEGRO.

[ASSOCIATED PRESS NIGHT REPORT.]

VIENNA, Nov. 13.—Advices received from Cettinje, the capital of Montenegro, declare that the telegraph line between Cettinje and Cattaro, a seaport of Austria, has been cut, and that Montenegro has mounted guns on the slopes dominating Cattaro. Furthermore Montenegro has occupied the Dug pass leading into Herzegovina with 8000 troops.

UP AND DOWN THE VALLEY.

PITH OF NEWS FROM THE MIDDLE WEST.

[BY DIRECT WIRE TO THE TIMES.]

CHICAGO, Nov. 12.—[Exclusive Dispatch.] Summer zephyrs swept over Chicago today, and winter vanished under the balmy breezes. It was almost like a return of Indian summer that the weather man passed out today and every one with any sort of an excuse was outdoors. There was an early haze of the autumn variety, but at intervals the merry, merry sunshine made the whole city glad. Today's maximum temperature was 53 and the minimum 44 deg. Middle West temperatures:

	Max.	Min.
Alpena	58	28
Bismarck	72	36
Cairo	76	50
Cheyenne	64	38
Cincinnati	62	50
Cleveland	44	42
Concordia	78	44
Davenport	64	42
Denver	62	40
Des Moines	72	46
Detroit	46	38
Devil's Lake	64	34
Dodge City	76	34
Dubuque	62	40
Duluth	48	30
Escanaba	46	26
Grand Rapids	48	38
Green Bay	48	32
Helena	60	38
Huron	74	36
Indianapolis	58	44
Kansas City	76	50
Marquette	42	32
Memphis	74	54
Milwaukee	58	42
Omaha	74	48
St. Louis	74	52
St. Paul	58	36
Sault Ste. Marie	38	32
Springfield, Ill.	70	48
Springfield, Mo.	78	50
Wichita	74	44

FOR NEW NEGRO COLLEGE.

[ASSOCIATED PRESS NIGHT REPORT.]

LEXINGTON (Ky.) Nov. 13.—It was announced here last night that Mrs. Russell Sage of New York has given $25,000 toward the establishment of a college for the colored youth in Kentucky, to be a branch of Berea College. The college will be modeled after the Tuskegee Institute.

POISONED BY CHICKENS.

[ASSOCIATED PRESS DAY REPORT.]

CHICAGO, Nov. 13.—Chicken fricassee and chicken hash served in the New York Eye and Ear Infirmary on Monday has resulted in forty-five patients and the entire staff of thirty-five nurses being afflicted with ptomaine poisoning. The charity patients and the physicians did not have chicken on the occasion, and are rejoicing. None of the cases are serious.

WOMEN AFTER VOTE.

[ASSOCIATED PRESS DAY REPORT.]

CHICAGO, Nov. 13.—A series of big equal municipal suffrage mass meetings in the downtown district, as well as in every corner of Chicago, is being planned to arouse interest in the movement. Headquarters were opened yesterday and a progressive and aggressive campaign, not unlike the primary battles, will be started. The committee representing the 101 women's clubs engaged in the campaign, will distribute posters setting forth the claims of the women to suffrage. Miss Jane Addams, Mrs. Catherine McCulloch and Mrs. Oliver W. Stewart are leading the movement.

DIES OF HYDROPHOBIA.

[ASSOCIATED PRESS DAY REPORT.]

CHICAGO, Nov. 13.—Gustav A. Wolf, Jr., died at the German-American Hospital early yesterday morning of hydrophobia. The young man, who was 22, was bitten on the right hand on August 30, in rescuing several small children from a rabid dog, while they were playing near his old home. The wound was dressed and healed and it was believed he was out of danger until Sunday, when he complained of a pain in his hand. A physician examined him and found him too far gone to be taken to the Pasteur Institute.

TO PUBLISH POLK'S DIARY.

[ASSOCIATED PRESS DAY REPORT.]

CHICAGO, Nov. 13.—The Chicago Historical Society will soon publish the diary of President Polk, the manuscript of which was recently acquired.

DEADLY FUMES FROM OIL.

Mexican Spouting Well Threatens to Depopulate Large Area of Country.

[BY DIRECT WIRE TO THE TIMES.]

TAMPICO (Mex.) Nov. 13.—[Exclusive Dispatch.] Poisonous gases are pouring from the craters of the ungoverned oil volcano in the San Geronimo district in such volume as to threaten the depopulation of a great area of the country. Complaint has been received from the people of the town of Tezuitlan, situated 125 miles from the great oil well, that the deadly fumes are causing suffering among the people of that town and territory.

The wind so far has carried the gases in an opposite direction from Tampico, but it is not known what moment it may change and carry the fumes that way. Several villages on the shore of Lake Tamiahu within the radius of twenty-five miles of the well have been depopulated by reason of the gases.

A commission of geologists and chemists appointed by the Federal government to make a study of the phenomenal oil and gas volcano arrived here today from the City of Mexico and left immediately for the affected territory. They will approach as near as possible to the well and make an effort to analyze the deadly gases.

The commission consists of Juan D. Dillalpando, Trinidad Paredas, George Egerrand and Fernando Urbana.

Gov.-Gen. Smith of the Philippines was host at dinner yesterday to ten members of the Pacific Coast delegation of business men who will leave tomorrow by steamer for Hongkong.

BE SURE and use Dentol, the celebrated French dentifrice. Substitutes disappoint.

ROCKEFELLER ON STAND.

(Continued From First Page.)

crease from the organization of the first firm in 1860 or 1862 until that time."

Mr. Rockefeller said that every member of the firm devoted his entire time and attention to promoting the company's growth, and that none of them had any other business. He said the company did a refining and warehouse business, and that his brother, William Rockefeller, took up his residence in New York to develop the business here and to save expenses.

"When did the next change take place?"

"In 1867 all the property of Rockefeller & Andrews, William Rockefeller & Co. and Rockefeller & Co. were taken over under the firm name of Rockefeller, Andrews & Flagler.

"Mr. Flagler was a man of large business experience, and was a valuable addition to the firm. A large amount of capital was put into the firm. The company engaged in the refining of oil, which was sold in the country and abroad."

STANDARD ORGANIZED.

"What was the next change?"

"I think that three years later, in 1870, the Standard Oil Company of Ohio was organized, with a capital of $1,000,000, and we enlisted much capital for the company. The first field for the production of crude oil was Venango county, in the western part of Pennsylvania," said Mr. Rockefeller.

He looked to Ohio to obtain the crude oil and the refining plants of the company were at Cleveland, Pittsburgh, Parkersburg, Baltimore and New York.

"What had been the course of the development of the industry at that time?"

"There had been rapid development in the cleansing and refining of oil."

The business of refining oil was profitable and as a result, he said, many refineries were built. People turned to this business of refining oil who were not necessarily the best trained business men. The Standard Oil Company put up all the refineries possible."

BEGAN WITH $4000.

"Was Mr. Andrews a practical refiner?"

"That was the reason he was given a part in the business. He was a practical refiner of oils and it gave him an excellent opportunity to associate himself in the business in this way."

In answer to a question, Mr. Rockefeller said that Cleveland was the best distributing point to obtain the domestic trades. Its disadvantage was that they had a long haul to the seaboard for the export trade.

"What was the comparative size of your refinery to others at that time in 1870?"

"I believe it was the largest in the country at that time."

"The company was capitalized at $1,000,000. Was that considered a large capitalization?" asked Mr. Milburn.

"Yes," replied the witness. "It was considered very large. We thought it very large, as we started in 1869 with $4000."

SAVING MONEY.

Mr. Rockefeller said they made many improvements in the business. One thing they did was to manufacture their own barrels at a saving of one-half. He said the saving on the barrels represented a large saving to the company and represented one of the innovations in the development of the company.

"The things that we used from time to time we were enabled to produce at prices lower than those which we previously paid, as our capacity increased," said Mr. Rockefeller.

"Let me ask you about the house which you established here," said Mr. Milburn.

"Yes, that was an advantage. It gave us an opportunity to learn of the foreign markets and the export trade. We were constantly in need of increasing capital as our business developed and in New York we were enabled to secure larger sums of money at lower rates than in the West. We were always able to obtain large sums of money and I am thankful to say we always had good credit. We always kept our covenants and paid our bills. Our ability to secure large loans was of great advantage to us.

HEAVY BORROWERS.

"Thus we extended our facilities with New York bankers with whom we kept our deposits and we got our money at the cheapest money market in the world."

Through the acquaintance made by William Rockefeller with wealthy men in New York connections were formed enabling the company to borrow large sums for the further extension of the business, the witness stated. Some of those who aided him in obtaining funds were Amos Stone and Benjamin Brewster, New York, he said, was the largest exporting point at that time and is today.

Hard times came upon the oil trade early in the 70's. The business was much overcome because refineries had been erected so rapidly that the profit was much lessened.

A recess of five minutes was taken to ventilate the room and meanwhile Mr. Rockefeller went over and talked with the newspaper men. He suggested that they ought to have a room five times as large, but Mr. Milburn said that there would be five times as many people if they did; that the only way would be to charge admission.

BUYS COMPETITORS.

"Oh, no," said Mr. Rockefeller, "not if they are as nice as the people here. We want to introduce all the economies, you know."

"Did you have negotiations after the organization of the Standard Oil Company of Ohio with other interests looking to their purchase?" Mr. Rockefeller was asked after the recess.

"Yes, in the last part of 1871. We consummated negotiations for the then firm of Clark, Payne & Co. This company was a very considerable refining company, next to us in size. The members were Col. Oliver Payne, James H. Clark and John Huntington.

"The next one that we bought, if I am right, was the Alexander, Schofield & Co. They were next in importance in the business."

"Did these negotiations result in controlling Clark, Payne & Co.?"

"Yes."

"Were there other negotiations?"

INVESTMENT REFUSED.

"Yes, there were other refining companies having lesser importance which we purchased. I don't remember their names. I should say that I had negotiations with six or eight concerns. These concerns were all in Cleveland. I could not say definitely how many were purchased. There might have been a dozen, more or less, beginning with Clark, Payne & Co. They were not all at one time. Some were in 1871 and early in 1872, and some in the last of 1870."

"How did these negotiations arise?"

"In the natural way," said Mr. Rockefeller. "We were all friends and enjoyed prosperity together. We found that changed conditions were lessening the chances of profits. We were unsuccessful in obtaining large capital at that time and many capitalists feared to risk money in oil refining. There were many schemes floated on property of little value. Owing to the dissatisfaction with such concerns it was hard to obtain money. I remember that I visited J. H. Wade in Cleveland and he told me politely and firmly that he would not invest any money in the oil business."

Mr. Rockefeller said that to cope with the changing conditions, it was necessary to obtain capital and purchase the Cleveland companies, which, witness said, enabled the Standard to borrow large sums of money by having associated with it many of its recognized friends.

NO COERCION.

"We realized," said Mr. Rockefeller, "that the larger company decreased the cost of production, and increased the volume of business. The companies were purchased part in cash and part in stock of the Standard company."

"Did you use any coercive means to secure these companies?"

"None whatever," said Mr. Rockefeller. "They were all fair negotiations. I may say for myself that they were the kind of negotiations I have always used. I have used no other."

"You had faith in the business, Mr. Rockefeller?"

"Oh, yes," he replied.

"But some did not?"

"Yes, that is so."

Concerning the state of the refinery business in the early '70's, Mr. Rockefeller said it was generally understood that it was on uncertain ground and encountered unusual hazards. Too many refineries had been built, and it was recognized that an increased demand for oil would have to be created.

BUSINESS IS RISKY.

"It was always considered a business of risk, the refining of oil," said Mr. Rockefeller, "and it is a very hazardous business today, and not to be classed with banking or some railroad businesses."

Mr. Rockefeller then was asked about the payments made for the companies.

"I do not know what proportion was cash or stock, possibly half of cash and half stock," he said. "The general preference was for good, hard cash with which to invest in something else, as one dear old man said to me: 'You better strike that out,' whereupon everybody in the court laughed.

Regarding the South Improvement Company, Mr. Rockefeller said that while the Standard took a little interest in it, the company had little to do with it.

"We did not entertain the views of those in charge of it, and we were not in sympathy with it," he added.

He gave the names of those identified with the South Improvement Company, stating they were identified with the Pennsylvania oil field.

"They were hauling their oil over the Pennsylvania Railroad," said Mr. Rockefeller. "These gentlemen were active in the Pennsylvania oil field. One of them, Peter Watson, was identified with Mr. Scott, president of the Pennsylvania Railroad."

PUBLIC REPRIMAND.

ADMIRAL EVANS'S SON SET BACK FOUR YEARS.

[BY DIRECT WIRE TO THE TIMES.]

WASHINGTON, Nov. 13.—[Exclusive Dispatch.] As punishment for failing to observe the rules governing an officer and a gentleman, while his vessel, the battleship Louisiana, was at Albany, Australia, two months ago, Lieut. Frank Taylor Evans, son of Rear-Admiral Robley D. Evans, was today set back four years in the line of promotion and publicly reprimanded by Acting Secretary of the Navy Truman H. Newberry. He lost 150 numbers, so that instead of being number 113 in the list of lieutenants, he is now number 263.

He graduated with the class of 1894, on September 6, of that year, but today's order puts him with the graduates of 1898. His set-back makes it a question as to whether he can ever reach the grade attained by his illustrious father. It will be almost impossible unless the number of officers in the navy is largely increased or there is a large mortality among the officers ranking him.

Young Evans was found guilty of using disrespectful language to his superior officer, leaving his post before being properly relieved and inviting two enlisted men to have a bottle of beer in his room. He pleaded guilty to the charges and out of consideration for his father the charge of conduct unbecoming an officer and a gentleman was not pressed.

There is an impression that the Lieutenant will tender his resignation as soon as he receives the reprimand.

MILLIONAIRE IS BROKE.

W. L. Stevenson, Well-Known Mining Man, Permits Naming of Receiver.

[BY DIRECT WIRE TO THE TIMES.]

RENO, Nov. 12.—[Exclusive Dispatch.] W. L. Stevenson, formerly a Nevada mining millionaire who, in the excess of his wealth, bought the late Senator Leland Stanford's private car Sunland, and had it remodeled into a palace on wheels, owner and operator of the Nevada Consolidated Mine and Mills at Olinghouse, and associate of the leaders of Boston and New York stock exchanges, has gone broke.

A laborer at Wadsworth, near Olinghouse, unable to get pay for his work in the Stevenson mines has brought suit and the bankrupt millionaire has permitted a receiver to be named for his property.

Stevenson has suspended the operations of his railroad which he built to connect Olinghouse with the Southern Pacific at Derby. He refuses to answer statements from creditors. The mines have closed indefinitely. The offices he maintained in the Flatiron building in New York are closed. The panic caused his downfall.

Theaters—Amusements—Entertainments

AUSPICIOUS OPENING—
HAMBURGER'S
MAJESTIC
THEATER
WEEK BEGINNING MONDAY, NOVEMBER 17.
ADVANCE SALE Now Open
"The Land of No
Prices—50c, 75c, $1. A few front rows at $1.50. No
Bargain Matinee Wednesday. Regular Matinee Saturday.

MOROSCO'S BURBANK THEATER
Los Angeles' Leading
TONIGHT—ALL WEEK—MATINEE SATURDAY
arrangement with Lieb Ferris) and the complete
Burbank Theater Stock Company in a magnificent
"ZAZA"
REGULAR PRICES
NEXT WEEK—Oscar Wilde's brilliant play, "A

MASON OPERAHOUSE—
THANKSGIVING WEEK—MATINEES THURSDAY
LOUIS JAMES
IN
"PEER GYNT"
Richard Mansfield's Original
SEATS NOW ON SALE
PRICES
NEXT ATTRACTION, WEEK, NOV. 30—"THE

ORPHEUM THEATER—MATINEE
. . . . VAUDEVILLE . . . .
"THE OPERATOR"
"OLIVER" AND ARTIE NELSON
LA PETITE MIGNON
GRACIE EMMETT & CO.
ORPHEUM MOTION PICTURES.
NIGHTS—10c, 25c, 50c, 75c.

GRAND OPERAHOUSE—Matinees
ALL THIS WEEK. Hoyt & Welch present
"The Honeymoon
With WM. DUNLAY and company of
First time at popular prices—15c, 25c, 50c, 75c.
NEXT WEEK—FERRIS HARTMAN and Opera

BELASCO THEATER—EVERY EVENING
ON ACCOUNT OF THE ENORMOUS DEMAND FOR
THEATER STOCK COMPANY WILL PRESENT
SECOND BIG WEEK
David Belasco's beautiful setting of
John Luther Long's story,
"Madam Butterfly" and "THE
BE SURE AND GET SEATS EARLY OR YOU WILL
NEXT WEEK—An elaborate production of the great
YARD."

AUDITORIUM—
THEATER BEAUTIFUL.
MATINEE TODAY
LEWIS S. STONE and company in Richard Harry's
"THE SEARCHLIG
NEXT WEEK—Thanksgiving Festival of Fun and
STRANGE LAND." Special Matinee Thanksgiving

MASON OPERAHOUSE—
TONIGHT AND ENTIRE WEEK WITH
WAGENHALS & KEMPER PRESENT
"PAID IN FU
By Eugene Walter. Greatest dramatic success in
in New York City. Six months in Chicago.
NEXT ATTRACTION—WEEK NOV.

PEOPLE'S THEATRE—523 South
PHONE MAIN
This week, Matinee Saturday,
THE ROCKY MOUNTAIN
Night Prices—10c, 15c, 25c, 50c. Matinee—10c and
NEXT WEEK—"UNCLE JOSH PERKINS."

LOS ANGELES THEATER—
FASHIONABLE VAUDEV
EVERY DAY. Bargain Matinee 10c and 20c.

Timely Special Announcements

Cawston Ostrich Farm
ORIGINAL OSTRICH FARM OF AMERICA.
150 Gigantic Ostriches
SEE OUR AVIARY OF RARE
BEAUTIFUL GROUNDS
Delightful luncheon at the Japanese Tea Garden
BUY OUR Excursion Tickets
ON SALE AT P. E. RY. TICKET
City Store 224 West Third

TAXICAB SERVICE—
Phone Ex. 66 or F1656—Day or
HAMBURGER'S TICKET OFFICE—DAY TIME.
ATTACHED.

LOS ANGELES OSTRICH FARM—
ALL YELLOW CARS TRANSFER DIRECT TO
1c FARE.
2000 OSTRICHES
Excursion tickets, round trip and admission
BROADWAY.

Superb Routes of Travel.

BANNING LINE—Daily Service to
SANTA CATALINA IS
S. S. HERMOSA
CAPACITY 450.
The only steamship line to Catalina
Island. We do not operate gasoline boats.
TRAINS LEAVE
Southern Pacific
Salt Lake Railroad
Pacific Electric
EXTRA TRIP SATURDAY EVENINGS via PACIFIC
The Wilmington Transportation Co. reserves the right to change
time of sailing without notice.
BANNING CO., 104 PACIFIC ELECTRIC BUILDING.
PHONES—Main

FOR SAN FRANCISCO, SEATTLE—
And all points in the Northwest.
SANTA ROSA and QUEEN
Leave Los Angeles 10 A.M. Wednesday and
Daylight Ocean Excursion to San Diego
Leave Los Angeles Tuesday and Saturday
STEAMSHIP CURACAO for MEXICAN PORTS
PEDRO December 5. City Ticket Office,
Phones, Home A3211; Sunset, Main

$9.85 FIRST CLASS San Francisco SECOND CLASS $7.35
Including berth and meals. Portland,
Harbor. Seattle,
S.S. Hanalei, Sun., Nov. 23, 1:30
Passenger accommodations unsurpassed. Low freight
MAN, General Manager,

PORTLAND, Eureka and San Francis
The Str. Roanoke and Eider leave San Pedro
direct for Portland (no change,) calling at
Astoria. For freight rates and reservations,
Pacific Steamship Co.,

ALL TOURISTS SHOULD SEE—
In Cal., L. A. Ostrich Farm and Ostrich
included on Tilton's Trolley Trip. Depart
afternoon at Long Beach, largest on
shores. Completest guides. Daily.

WHAT'S DOING IN THE PACIFIC SLOPE STATES.

DRAFT PROSECUTION.

GALLAGHER GRILLED BY RUEF'S COUNSEL.

Trial of ex-Boss Resumed After Judge Lawlor Tells Jurors of Near-Verdict and Instructs Them to Disregard Friday's Events.

[ASSOCIATED PRESS NIGHT REPORT.]

FRANCISCO, Nov. 18.—With Supervisor Matthew I. Sullivan and Supervisor J. Dwyer, promi-nent members of the Board of Supervisors who volunteered their services to hold the fort in the place of Mayor Francis J. Heney, who is laid down in the court-house, the trial of Abraham Ruef, former political boss of San Francisco, on several score of charges of bribery was resumed before Judge Wil-liam H. Lawlor at 9 o'clock this morning. There was no interruption. The proceedings were nothing in the way of assist-ance to the prosecution. Dist.-Atty. John O'Gara, Heney and Langdon are virtually out of the fight.

Judge Lawlor yesterday denied the motion of counsel for the defense for a change of venue on behalf of Ruef. Counsel for Ruef, however, withdrew all other mo-tions which were interposed to delay the progress of the trial. James L. Gallagher, one of the prosecution's star witnesses against Ruef, for whom he is the alleged bribery agent of the Board of Super-visors, was under examination half an hour when court opened. Heney Ach, chief counsel for the defense, objected to a question which in all fairness should not be answered by the witness. This was pro-sustained by the court. Ach and pros-ecutor Heney then took the witness over the political history of the convention which nom-inated him and the other members of the Board of Supervisors and delved into their reputation for honesty and integrity so far as known by the wit-nesses.

Gallagher admitted that he had often given Ruef advice upon political mat-ters and had recommended to him some of the Supervisors for nomination and who were subsequently nominated. Sev-eral of the men whom he recommended, however, did not meet with Ruef's ap-proval said the witness.

In the afternoon session, counsel for Ruef elicited from Gallagher that early in January, 1905, a few days before the new board was inducted into office, witness went to Supervisor-Elect Wil-son, Furey and Boxton, and informed them that he "would represent Ruef on the board and that there will be some deals."

"When, Mr. Gallagher," asked Ach, "did you commit the first crime in your life, punishable by a term in the peniten-tiar-y?"

The court sustained the objection to the question.

"Did you not know that you were committing a felony, punishable by im-prisonment up to fourteen years in the penitentiary, when you offered bribes to the other Supervisors and accepted them yourself?"

Mr. Sullivan objected strongly to the question, but the court ruled that the witness must answer it.

"I was familiar with the statutory provision in the matter," was Gal-lagher's reply.

"Did you not think it over, you James L. Gallagher, a lawyer and a Super-visor-elect, before you went to the Su-pervisors and told them that there would be something in it?"

"I undoubtedly thought of the mat-ter, but I did not give it as much thought and consideration as I wish I had," said the witness.

"When Ruef asked you to make the propositions to the Supervisors did you call his attention to the fact that he and you would be committing crimes to do that?"

"No, I did not."

Judge Lawlor sharply reprimanded Ach for asking too many questions differing but little on the same sub-ject, saying, "You might stand there for a month if that were permitted."

After getting Gallagher to admit that this was the tenth time that he was testifying in the bribery graft cases for the prosecution, Ach asked the witness whether he had any agree-ment with the District Attorney lim-iting the number of times that he was to testify.

"I have not. None other than the general agreement I have with the District Attorney."

Counsel for Ruef then went into the history of the contracts for immunity given by the District Attorney to the boodling Supervisors.

REQUISITION FOR CHAUFFEUR.

LATHAM MUST RETURN.

[ASSOCIATED PRESS NIGHT REPORT.]

SACRAMENTO, Nov. 18.—Gov. Gil-lett this evening granted the applica-tion of W. J. Burns, in which extradi-tion was asked for Alexander S. Lath-am, formerly Abe Ruef's chauffeur. Latham is now under arrest in Port-land, Or., and is charged in San Fran-cisco, according to the application for requisition, with having accepted a bribe for the purpose of keeping him out of the way in the Tirey L. Ford trial last January.

Burns charges in his application for the requisition that Latham is an im-portant witness in the graft cases, and that he, after being served with a sub-poena, left the jurisdiction of the San Francisco courts, and was aided in doing this by the payment of $1000 by one Luther W. Brown, and has since then been in hiding.

HAAS FUNERAL HELD.

POLICE ESCORT REMAINS.

[ASSOCIATED PRESS NIGHT REPORT.]

SAN FRANCISCO, Nov. 18.—Brief funeral services according to the ritual of the Improved Order of Red Men were held today over the remains of Morris Haas, who committed suicide after shooting Heney. A score of friends and relatives were present at the former residence of Haas on Mc-Allister street. The remains were es-corted by a squad of mounted police to the Odd Fellows' Cemetery, where they were cremated.

HENEY IMPROVING.

IS GAINING STRENGTH.

[ASSOCIATED PRESS NIGHT REPORT.]

SAN FRANCISCO, Nov. 18.—Opti-mistic reports concerning the condition of Heney were issued today by Dr. Terry, who said:

"Mr. Heney is resting well. With the passing of each hour the patient is gaining strength. Liquid food is be-ing administered to him. The worst is practically over, but in cases of this character infection is likely at any time until the wound is healed. How-ever, we can hope for the best. Tak-ing all the circumstances into consid-eration, Mr. Heney is doing exceedingly well, and is on the road to recovery."

The Jewel saloon, in the Butte, Mont., tenderloin, was dynamited by unknown persons Tuesday night, and badly wrecked. Several of the inmates had narrow escapes.

FLOODS.

WASHINGTON FARMS DEEP UNDER WATER.

[ASSOCIATED PRESS NIGHT REPORT.]

(Wash.) Nov. 18.—Reports show flooding thousands of acres of rich farm lands.

The Skagit River is still rising, but it is four feet below the high-water mark of 1906.

The whole valley at Sedro-Wooley is covered with flood water and all roads are impassable.

Mount Vernon is declared safe, the water still being three feet below the tops of the dikes but from a couple of miles south of Mount Vernon the whole country is under water, and immense damage will result.

Reports from points farther up the river indicate that the rise will con-tinue until some time tomorrow and that the rise will reach Mount Ver-non tomorrow morning.

All navigation on the Skagit River has closed.

GOLD BRICK GAME GOOD.

Whittaker Rancher Invests $6000 in San Francisco Poolroom Which He Can't Find.

[ASSOCIATED PRESS DAY REPORT.]

SAN FRANCISCO, Nov. 18.—A new and original version of the ancient criminal drama known as "The Room Game," staged regardless of expense, cost George Hall, a rancher of Whit-taker, over $6000, and detectives are now looking for the playwright and the members of the cast.

Hall met a bunco steerer who con-ducted him to a fully equipped pool-room somewhere in Market street. In-formed that the owners were in pos-session of advance knowledge of Em-eryville rack track results, through the codperation of a telegraph operator, Hall was induced to bet $500 on a race, and learned that he had won $4000. The winnings were to have been paid yesterday, but when the princi-pals gathered, the chief bunco steerer and his accomplices engaged in a sham dispute over the ownership of the place, and the division of other mythical winnings. The matter was finally settled, when Hall, drawn into the controversy in spite of himself, cashed a check for $6000, and bought the poolroom, with its ticking tele-graph instruments that carried as far as the basement, and the corps of busy assistants.

Hall then learned that poolrooms are against the law, and, to add to his grievance, the place has been so changed by the missing losses that he cannot aid the police to locate it.

BAD WRECK OF FREIGHT.

DELAYS ALL TRAINS.

[ASSOCIATED PRESS DAY REPORT.]

RENO, Nov. 18.—Following a wreck caused by a broken wheel, shortly after midnight, what was sixteen cars of oil, machinery, dressed poultry and other freight is lying along the track, a tangled mass of wreckage at Egion, a small station twelve miles west of Winnemucca. There were no fatali-ties, but one brakeman, L. A. Glaves, was seriously injured by being cut about the head. Railroad officials say the wreck is the most destructive to occur in the State in years. Trans-continental trains, including the Over-land Limited for Chicago and No. 4, and on the west side of the wreck, while the west-bound flyer and No. 5 are on the east side, thus tying up traffic both ways. It will be at least fourteen hours before the wreckage can be cleared. Side tracks for 150 miles on either side of the wreck are filled with stalled trains.

LILLIS FOUND GUILTY.

Wealthy Fresno Stockman Convicted of Fencing 112,000 Acres of Government Land.

[ASSOCIATED PRESS NIGHT REPORT.]

FRESNO, Nov. 18.—S. C. Lillis, for-mer president of the Lemoore Bank and a wealthy stockman, was this morning found guilty by a jury in the Federal Court of maintaining a fence in which were inclosed 112,000 acres of government land in this county, of which at least 25,000 acres were vacant.

The case lasted a week and was hot-ly contested, the defendant being rep-resented by Attorneys Welsh, Miller, and Sutherland, and the government by United States Dist.-Atty. Lawler.

The punishment is a year in jail or a fine of $1000. Lillis's attorneys an-nounced that they would ask for a new trial.

Both the Federal and District courts adjourned today.

MISS DE YOUNG MARRIED.

Daughter of M. H. De Young Becomes Bride of Joseph Oliver Tobin.

[ASSOCIATED PRESS NIGHT REPORT.]

SAN FRANCISCO, Nov. 18.—The marriage of Miss Constance De Young, daughter of M. H. De Young, to Joseph Oliver Tobin, was solemnized today at St. Mary's Cathedral. Archbishop Rior-dan, assisted by the cathedral clergy, officiated. The church, which was beautifully decorated with flowers, was filled with friends of the bride and groom.

RESIGNS FROM FAIR BOARD.

STATE BUILDING FIGURES.

[BY DIRECT WIRE TO THE TIMES.]

SEATTLE, Nov. 18.—[Exclusive Dis-patch.] Following difficulties covering a period of three months, Henry A. McLean, president of the Washington State Commission for the Alaska-Yu-kon-Pacific Exposition, has sent his resignation to Gov. Mead. As a reason for his action Mr. McLean stated yes-terday:

"The position is one involving grave responsibilities and takes much more time than I can afford to divert from my private business. It is merely an honorary office and carries no salary whatever."

Mr. McLean admitted that there had been "some differences of opinion" in regard to the letting of the contract for the Washington State building.

EASTERN STEAMSHIP FOR COAST.

Past Admiral Sampson Will Be Put on San Francisco-Seattle Run.

[BY DIRECT WIRE TO THE TIMES.]

SEATTLE (Wash.) Nov. 18.—[Exclu-sive Dispatch.] The steamship Ad-miral Sampson, one of the largest and fastest vessels of the United Fruit Company on the Atlantic, has been purchased by President Alexander of the Alaska-Pacific Steamship Company, and will be brought around the Horn and put on the run between San Francisco and Seattle, early next year.

The Admiral Sampson will arrive here in January, and will be converted into an oil burner. Capt. E. P. Bert-lett of the Watson, operated by the same company, left last night for the East to bring the Sampson around.

The Admiral Sampson is a modern, twin-screw passenger ship, and was operated between New York and Ja-maica. She is 280 feet long, thirty-six feet beam, with an indicated horse power of 3500.

SLOPE BRIEFS.

Tomalty Arraigned.

SAN FRANCISCO, Nov. 18.—For the first time since he was threatened with mental collapse while in the city prison, James Tomalty, the book-keeper charged with responsibility for the shortage of over $60,000 in the city and county treasury, appeared in court today. On motion of counsel, his pre-liminary hearing was set for Novem-ber 23. His health has greatly im-proved.

More Funds Missing.

SAN FRANCISCO, Nov. 18.—Experts who are examining the funds of the City Treasurer's office have discovered that the funds missing aggregate $60,000, an increase of $7000 over the estimate previously made. The money appears to have been paid out with-out any warrant, or voucher. Action in regard to the criminal prosecution of James Tomalty, the book-keeper charged with embezzlement in con-nection with the defalcation, will prob-ably be delayed until all the books have been expected.

AT NEW YORK HOTELS.

NEW YORK, Nov. 18.—[Exclusive Dispatch.] At the Martha Washington, E. Yarnell; King Edward, J. J. Slaney; Hoffman, J. F. Garett; St. Denis, H. P. Justice; Westminster, E. F. Billmeyer; Hotel Astor, S. V. Bentley, Pasa-dena; Marlborough, H. B. Day, Mrs. H. B. Day, San Diego.

IN SAN FRANCISCO.

SAN FRANCISCO, Nov. 18.—[Exclusive Dis-patch.] At the Hotel St. Francis, C. J. Leh-man, C. L. Hanson, Charles Williams and wife, E. O. Judah, James Kinesbury.

City Restaurants.

Levy's Cafe
Daily in Grill Business Men's Lunch, 40 cents. Including coffee, tea, beer or wine. Quick Service.

Hayward Cafe
Corner Sixth and Spring.
A La Carte
Serve finest Table d'Hote Lunch, 50c, and dinner $1.00, in the city. Music during dinner.

CAFE BRISTOL
Special menu for after-theater par-ties. Prompt, polite service. Concert by Bristol Orchestra—the best in the city. Entire basement H. W. Hell-man Bldg., 4th and Spring.

The Only Place
WHERE YOU CAN GET A GENUINE
Italian Dinner
PRICE 50c.
Is at the Europa Restaurant, 312 West 7th street. Spaghetti and Ravioli a specialty. Private dining-rooms. Dinner served all day.

"So Different"
CAFETERIA
Where Is It?
Watch This Space

How To Get Rid of Fat
Let Us Send You a Trial Package Free. You Will Be Delighted With It.

This Illustration Plainly Shows What Rengo Has Done.

Use Rengo. It is perfectly safe. You eat it like fruit or candy and easily and safely reduce your fat a pound a day.

For sale by all druggists at $1.00 per full sized box, or by mail prepaid, by The Rengo Co., 3257 Rengo Bldg., Detroit, Mich. The Company will glad-ly send you a trial package free by mail, if you will write them direct to Detroit; no free packages at drug stores.

Rengo is for sale and recommended in Los Angeles by the Owl Drug Co., 320 So. Spring and 5th and Broadway. Also Hamburger's and The Broadway Department Store.

WESTERN WHOLESALE DRUG CO., Wholesale Distributors.

Weak, Lazy Bowels
A free trial will convince you that Multo-Fruto is the most natural con-stipation cure known, because it con-tains tropical fruit-juices, and every-body knows that there is nothing so quick and thorough in curing chronic constipation and weak, fagged nerves as a fruit treatment. You can eat and enjoy it like fruit or candy.

Full sized packages, 25c and 50c, at drug stores. If your druggist has not got it, send your remittance to the Rengo Co., Rengo Bldg., Detroit, Mich., and they will send it prepaid. You can get a trial package of Multo-Fruito free only by writing to the above address. No free packages at druggists.

Union Square Hotel

Cor. Post and Stockton, Streets.
SAN FRANCISCO.
In the heart of the New City and facing a beautiful park.
European Plan—Rates one to five dollars.
Take Sutter St. cars to Stockton or Third St. cars transferring to Sutter.
J. E. O'BRIEN, Mgr.

Hotel Argonaut.
Society of California Pioneers Build-ing, Fourth Street near Market, San Francisco, Commercial, Family; 400 rooms; rooms with detached bath, $1 per day; rooms with private bath, $1.50 and up per day; breakfast, 50c; luncheon, 50c; dinner, including wine, $1. Seating capacity, 500. The Hotel Argonaut's free bus meets all trains at ferries, steamship landings and all depots. EDWARD ROLKIN, Manager.

FREE STOPOVER
privileges allowed on all through railroad tickets at
:-: Hotel :-: Del Monte
near Old Monterey, Cal.
THE PARADISE OF THE PACIFIC
and one of the sights of California.
World-famous 17-Mile Drive, Quaint Old Monterey, Beautiful Del Monte Park. Finest golf course on Coast. For full particulars address
H. R. WARNER, Manager.

Times' Branch Office
531 S. Spring
DIRECTORY OF OCCUPANTS:
SUNSET TELEPHONE. Public Pay Station.
MORSE DEVELOPMENT CO. Tulare and Kings Co. Exhibit.
C. H. LIPPINCOTT & CO. Hollywood and farm lands exhibit.
MEXICO INTERNATIONAL LAND CO. Colonization bureau. Fred L. Foster, Manager.
BUNGALOW FIXTURE COMPANY. Mfgrs. Hardwood Lighting Fixtures.
TIMES FREE INFORMATION BUREAU. Hotel, Resort and Railway information and literature.
THE EUCALYPTUS MANUFACTURING CO. Handles and other hardwood utilities.
BOOKLOVERS & TABARD INN, Li-brarles. A. C. JOHNSON, Manager.
SOUTHWEST TURQUOISE CO. Gem Cutters and Jewelers.
THE KING-PELZ PHOTOGRAPHIC CO. Scenic Photographers.
VICTOR TALKING MACHINES. Mezza-nine floor. Pease and Yoote.
TIMES-MIRROR CO. Times "want" ads. and Times subscrip-tions.
SUNSET MAGAZINE. Subscription Department.

Grand Summer Cruise
of 100 Days to The
Sounds of New Zealand
Via TAHITI and RAROTONGA. Steamer fare $400. Shore trips extra. S.S. Mariposa sails from San Francisco November 22nd, connecting at Tahiti with Union S. S. Co.'s steamer for Auckland. The season is right and the trip to the Sounds of New Zealand is made by special steamer once each year, in January, the mid-summer in the anti-podes. Affording 100 days of ideal traveling during December, January and February, when all conditions are best. Send for illus-trated circular. A. M. Culver, agent Oceanic Line, 234 S. Spring St. Phones: Home 6789, Main 8917.

SAN JACINTO HOT SPRINGS
(RELIEF HOT SPRINGS)
The curative hot mud baths quickly relieve rheumatism and nervous affections. Modern hotel and sanitary bath houses. For informa-tion see George P. Taylor, 325 South Broadway, Los Angeles, or Peck-Judah Co., 353 South Spring St.

San Francisco Hotels

Hotel Normandie
S.E.Cor. Sutter & Gough, San Francisco
Pre-eminently the best up-town hotel, convenient to theaters and shops; 250 bright, richly furnished rooms from $1.50 up, with bath $2 to $3.50. Suites—par-lor, bedroom and bath $4 up. American plan $3.50 up. Commercial sample rooms.

Hotel St. Francis
San Francisco
In the Center of the City's Life and Color
Rates (European plan) from $2.00 upward.
For reservations, etc., communi-cate with our representative, F. M. Cummings, 553 S. Spring st., Los Angeles. Phone 1884.

FAIRMONT HOTEL SAN FRANCISCO

Scenic Hotel of the World
Overlooks San Francisco Bay and City
Five Minutes Ride from Ferries
600 rooms. Every room has bath
Rates—single room and bath—$2.50, $3.00, $3.50, $4.00, $4.50, $5.00, $7.00, $10.00.
Suites—$10.00, $12.50, $15.00, $20.00 and up.
Management
Palace Hotel Company

HOTEL MANX
Powell Street at O'Farrell
SAN FRANCISCO
The core of the city. Offers ac-commodations, service and cuisine characteristic of America's best hotels. 300 rooms, each connecting with bath. Rooms $1.50 up.
N. M. KELLAR, Mgr.

PACIFIC GRAND HOTEL
A. H. HORTON, Prop. 127-131 Ellis St.
Phone Kearny 4550.
In the very heart of the downtown business and shopping district; convenient to all car lines; an ideal hotel for permanent guests; a most desirable hotel for traveling men and tourists; a modern hotel at moderate prices. Rates $1.00 per day and up. Reservations made by letter or telegraph.
M. D. NUNAN, Manager.
H. H. McCollister, Chief Clerk.

Resorts.

The Times Branch Office
Open Daily 8:30 A. M. to 6:30 P. M.
and Free Information Bureau
531 South Spring Street
Telephone Sunset: PRESS 1. Home: TIMES
The TIMES FREE INFORMATION AND RESORT BUREAU is for the accommoda-tion of those seeking recreation, rest and recuperation among seashore and moun-tain resorts. Particulars are furnished regarding Hotels and Private Boarding-houses: their attractions, rates, etc. Photographs, circulars and transportation liter-ature are kept on hand for inspection and distribution. Times readers can obtain here, in a few minutes, information that would take a week and in many instances longer to procure if they were compelled to write for it.

THE MARYLAND
PASADENA
Only 30 Minutes Away
Why stay in town. Moderate Rates. Beautiful Bungalows for families. D. M. LINNARD, Mgr.

HOTEL GREEN, Pasadena
WILL RE-OPEN NOVEMBER 25TH.
California's greatest, best and only fireproof resort hotel conducted on both American and European plans. Dining-rooms and kitchens of each plan entirely separate.
American plan $3.50 per day and up.
European plan $1.50 per day and up.
This beautiful hotel is centrally located and surrounded by parks. Be sure and write us before locating for the winter.
J. H. HOLMES.

Arrowhead Hot Springs
Hottest and most curative springs in the world. 196 deg. temperature. Nat-ural hot water, steam and mud baths given by expert attendants. Table American plan. Trolley cars direct to hotel from San Bernardino. Write for particulars and rates Arrowhead Hot Springs Co. or Peck-Judah Co., 553 S. Spring street, Los Angeles, Cal.

Ye Alpine Tavern
A delightfully situated and admirably conducted hotel with every modern con-venience situated on Mount Lowe at an altitude of 5000 feet. Guests have choice of rooms in hotel or tent cottages under the great pines. Spend a day or a month at Alpine. Tele-phone Passenger Dept., Pacific Electric Railway, for information.

Shortest and Quickest Line To The Ocean
Take a TROLLEY ride to Venice, Ocean Park or Santa Mon-ica, Redondo. Delightful 9-mile ride along the ocean. Fish at Long Wharf, Fort Los Angeles or Playa del Rey.
LOS ANGELES-PACIFIC RY., Hill Street Station, between Fourth and Fifth.

New Venice Bath House is open for either health or pleasure. Patrons will find here a combination of the greatest forces of nature concentrated for the benefit of mankind—Electricity, Sea Water, Sun Light, Electric Light Baths and Electric Tub Baths. If you are ailing, no matter from what cause, try our baths and treatments. We know they will help you. Rates for baths, treatments, hotel accommodations, rooms or apartments, ad-dress JOHN LEENHOUTS, Venice, Cal.

THE NEW Hotel Marengo, Pasadena South Marengo Avenue Boulevard and Arcadia st. Convenient to railway depots, street cars, churches and parks. A select tourist and family hotel. Steam heat, hot and cold running water, electric lights and the famous Ostermoor beds in all rooms. European plan, $1 and up per day, $3.50 and up per week. American plan, $2 and up per day, $10 and up per week, with private bath, $15.00

Bimini Hot Springs Hotel Los Angeles
The most curative treatment known for rheumatism; delightfully situated; hot mineral water, steam heat, and telephone in every room; no noise, no dust, and no tips. Street car to door, 5c fare. DR. G. W. TAPE, Medical Supt.

Riveria Hotel, Long Beach, Cal.
American, $10.00 per week up. European, $5.00 per week up. Sunny rooms. Steam heat. Private baths. Mr. and Mrs. C. T. Butterfield, Props., cor. 2nd and Chestnut sts. Home 'ph.

ELSINORE Lake View Inn and Hot Springs
Overlooking Lake Elsinore. Swimming pool, mud, sweat, plain and ginger baths. Free consulting physician. Curative properties of our springs the best. Excellent rooms and ta-ble. Autoists' half-way house to San Diego. Information Peck-Judah Co., 553 So. Spring St.
M. A. GARDNER, Mgr. C. N. GARDNER, Prop.

Mount Wilson Above the Clouds.
6000 feet high. Sierra Madre cars to foot of trail. Rates $3.00. American plan $15 a week. For both accommodations and animals address Mt. Wilson, Cal. Telephone Pub. 6—Echo Mtn. Peck-Judah Co., 553 So. Spring or Travel & Hotel Bureau, 531 So. Spring. F. B. ROSS, Manager.

Bundy Hot Springs Hotel and Cottages Elsinore, Cal.
Curative hot Sulphur baths under hotel roof. Free consultations of resident physician. The Bundy is the official hotel for the Southern California Auto Club. Excellent table. Address F. A. Amsbury.

Sanatoriums.

Radium Sulphur Springs
Take Baths in Liquid Sunshine.
DRINK THE MOST CURATIVE MINERAL WATER IN CALIFORNIA.
It is germicidal and purifies your blood by destroying disease germs; renews and preserves youth by destroying, dissolving and eliminating calcarious old age matter and microbes, thereby revivifying, rejuvenating and increasing your Vital Force and circulation; the basis of all health.

THE RADIUM SULPHUR HOT BATHS
Quickly relieve and cure Rheumatism, Alcoholism, Stomach Troubles, Constipation, Chronic Colds, Asthma, Malaria, Liver, Kidney, Bladder, Blood and Skin Troubles, Poor Circulation, La Grippe, Blues, Sciatica, Neuralgia, Paralysis, Brain Fag, Nervous Prostration, Arterio-Sclerosis (Rust of Life,) Female Troubles. The Beauty Baths for Skin clear the complexion, make the skin velvety, eyes bright, hair glossy, stops hair falling, grows new hair.

IT SPARKLES AND FOAMS LIKE CHAMPAGNE.
There are only a few Natural Radio-Sulphur Springs in the world like this. The wonderful cures made are no doubt due to the strong germicidal and radio-active gaseous emanation from Radium Rays, deep in the bowels of the volcanic and mineralised earth from whence this water comes up impregnated and permeated with life-giving force. Chronic cases, which baffle ordinary medical and surgical treatment solicited.
Send for booklet. Water sold by bottle or case. Address
"RADIUM SULPHUR SPRINGS," Colegrove, Los Angeles, Cal.
Yellow cars marked "Melrose Ave." run via Broadway, West Seventh st. and Westlake Park direct to Springs—5-cent fare.

Glendale Sanitarium Glendale, Cal. 2 min. ride by elec-tric car from LOS ANGELES. Em-ploys the same system of rational treat-ment and conducted upon the same general health principle as the BATTLE CREEK (Mich.) SANITARIUM. Buildings modernly equipped. Steam heated, electric lighted, elevator, gymnasium, etc. Baths of every description, electricity in every form. Beautiful grounds. Winter climate unexcelled. No chilly sea breezes. Apply for Catalog A.

Long Beach Sanitarium Long Beach, Cal. Pressed brick building. New, strictly modern and up-to-date in ev-ery appointment. Three stories of solid comfort. Battle Creek Sanitarium methods. Spacious treatment rooms and electrical departments. Graduate nurses only. Winter climate finest in the world. Choicest cuisine, reasonable rates. Booklet free. Visitors welcome. Get off car at 10th street. Phones Home 694; Sunset Main 3491.

City Hotels.

HOTEL WOODWARD
FIRE PROOF
American and European Plan
This hotel has now been running one year and is without doubt one of the most successful in the city. We are continuing our exceptional low rates, and to this, together with our desirable location is due our success. American plan rates, per day, $2.00; per week, $12.00; two in one room, with bath, $25.00 per week. European plan prices accordingly low.
WOODWARD HOTEL CO., 421 W. 8th St.

Cambria-Union Apartments Strictly first-class. Westlake residence district, corner Union Avenue and Cambria Street. Take westbound Seventh-street car to Union Avenue.

The Fulton Apartments 1004 WEST 7TH ST., NEAR BIXEL ST. Newly completed and opened Nov. 1st. Largest and most modern conveniences, unexcelled, and high location—no noise; West Lake District; no dust; furnishings and service equal to best hotels in the city; every apartment has individual telephone; unusually large rooms, all outside; 15 minutes' walk; service best in city. Phone Broadway 1660.

Hotel Orena Best $1.00 a day house. Corner 7th and Hope Sts. Opposite Postoffice. Beau-tifully furnished. FREE BUS.

The Louvre Apartments 605 E. Washington. Just completed. Every suite has private bath. Steam heat. Roof garden. Most reasonable rates in city. San Pedro st. car. Phone Home 24742, South 1294.

Pico Heights Hotel Select family hotel. American and European plan. Special rates to families. Home com-forts and home cooking included. Phones—12267, West 5893. Take Pico Hts. car. 1318 Vermont ave.

Hotel Twain New—Modern. All outside sunny rooms. $2.50 per week up. 315-319 WEST 7th ST.

Adams Apartments 852 South Grand Ave. [illegible] of 2 and 3 rooms, every kitchenette convenience; private baths, steam heat and phone in each suite. Phone Sunset M1791, Home F7281.

Hotel Sequoia New, modern, central, elevator, good beds, baths free. Direct cars from all depots. $4 week up. 459 S. Olive. Both Phones.

WASHINGTON.

SAN PEDRO IS REMEMBERED.

Large Sum Estimated for Bay Betterments.

Harbor Improvement List for Year Announced.

Chief of Engineers of Army Makes Annual Report.

[ASSOCIATED PRESS NIGHT REPORT.]

WASHINGTON, Nov. 12.—In his first annual report, Gen. W. L. Marshall, chief of engineers, U.S.A., makes strong appeal for an increase in the Corps of Engineers.

River and harbor work estimates are submitted for the next fiscal year, ending June 30.

Among improvements of rivers and harbors for which an estimate is made for the next fiscal year, are the following:

California—San Pedro Bay, $103,000; San Luis Obispo harbor, $100,000; Oakland, $521,000; Hawaii, Honolulu harbor, $500,000; harbor at Hilo, $650,000; Porto Rico, San Juan, $280,000.

Oregon and Washington—Columbia River, $1,164,000; canal at Cascades, Columbia River, $100,000; Columbia and lower Willamette, $200,000; mouth of Columbia River, $450,000.

Washington—Gray's Harbor, $100,000; Puget Sound, $120,000.

For river and harbor work, estimates are submitted for the fiscal year ending June 30 as follows: Under continuing contracts, $59,479,057; rivers and harbors (general, including examinations, surveys and contingencies), $21,464,141; under California Débris Commission, $15,000.

The present authorized engineer corps, Gen. Marshall states, consists of 139 officers. He recommends an increase of 132 officers, sixty to be employed on military works of construction, fifty-seven to be employed in three additional battalions and fifteen for regimental organization.

Gen. Marshall says that while the number of officers is decreasing the reverse is true of the work.

The chief of engineers submits estimates of appropriations for the fiscal year 1909-10 for fortifications aggregating $7,732,732. Included in this amount are the following: Coast batteries, Honolulu and Pearl Harbor, $449,000; Manila, $2,389,000; installation of electric plants, Honolulu and Pearl Harbor, $14,400; Philippine Islands, $91,000; searchlights, Pearl Harbor and Honolulu, $11,290; Philippine Islands, $181,000; electrical installation at seacoast fortifications, $904,253.

CONSERVATIVE.

SENATOR HALE TALKS TARIFF.

NO RADICAL CHANGES PLANNED IN REVISION.

Extra Session to Come Soon After March 4 and Present Congress Will Confine Itself Largely to the Passage of Appropriation Bills. Monetary Ideas from Europe.

[ASSOCIATED PRESS NIGHT REPORT.]

WASHINGTON, Nov. 12.—Senator Hale does not anticipate any effort to change the tariff law during the present session of Congress.

"Once in a while," he said today, "you will hear such a suggestion, but it is clearly out of the question and it will not be undertaken. And," he added, "it is safe to say that there will not be any radical changes when the most talked of revision is made.

"Recent events have made it certain that there will be no slaughtering of interests. Necessarily there will be some alterations, some readjustments, but no general tearing down and building up. It is clear that the country does not expect nor court such a course, and Congress will not enter upon it."

The Senator expects the extra session to be called very soon after the 4th of March. He does not count upon any important legislation beyond the passage of the appropriation bills during the last session of the present Congress. The Senator has returned to Washington in anticipation of the meeting of the Monetary Commission, which has been set for next Monday, and he said today that the commission had not been able to prosecute its inquiries so far as to be able to make any important recommendation at the forthcoming session of Congress.

"We learned a number of interesting facts during our visit to Europe last summer and have done much work in this country," he said, "but it will necessarily be some time before we shall be in a position to make any definite suggestions for the modification of the monetary system of the United States. It is a big subject and will require careful attention. It is possible that we may ask to have some changes in the law regulating the inspection of banks, but if that is done it will be merely incidental."

The Senator's return has revived the suggestion so frequently heard since Senator Allison's death, that he (Mr. Hale) will succeed Mr. Allison as chairman of the Senate Committee on Appropriations, but he was evidently not inclined to look with favor upon it. He would only say that there would be plenty of time to settle that question after Congress meets three weeks hence.

POLITICAL.

TAFT WANTS ROOT FOR HIS PREMIER.

[ASSOCIATED PRESS NIGHT REPORT.]

HOT SPRINGS (Va.) Nov. 12.—There was a conference at the cottage on New York politics, general political affairs, and especially regarding persons and measures pertaining to the next administration. The conferees were President-elect Taft, Vice-President-elect Sherman and William Ward, National Republican Committeeman from New York.

While no one at the conference wishes to be quoted on the subject, it may be stated, as the opinion of all, that Secretary Root will be the successor in the United States Senate of T. C. Platt.

This, of course, is based upon the understanding that Mr. Root will vacate the place.

Judge Taft has had no hesitancy from the first in giving positive expression to his desire to make Mr. Root the premier of his Cabinet. He has said also that if his persuasion could prevail, the present Secretary of State would retain that portfolio despite his Senatorial ambitions.

"Mr. Root is preëminently a statesman," said Judge Taft today in referring to his cordial feeling and admiration for the Secretary of State. "He has the most wonderful faculty for planning for the future, both with respect to domestic affairs and to international relations, of any one I have known. He has such a plan for the development of our relations with the South and Central American countries. Such plans must, as indeed must those of true statesmanship in any direction, be worked out step by step, with patience and time."

It is understood Mr. Sherman gave it as his opinion to Judge Taft at the conference that Speaker Cannon would continue to hold that office in the Sixty-first Congress. Further details were unobtainable, the explanation given by Judge Taft being:

"It was a general talk regarding many matters and persons, just such talks as I desire and expect to have with the party leaders and these men who had to do with the campaign, and as a result of which in the end, I shall be able to make decisions. There was nothing definite done, nor was the discussion of a character that its publicity would be either interesting or opportune."

President-elect Taft sent a cablegram tonight, extending his hearty congratulations to Cuba, through Gov. Magoon, on the conduct and result of the recent election there.

Judge Taft expressed doubt tonight that he would go to Cuba to witness the withdrawal of the American and the inauguration of the Cuban administration.

This function will take place just at a time when, Mr. Taft said, he would be decidedly engrossed with the affairs of the administration.

PROVIDES FOR HUSBAND.

Niece of Marshall Field Signs Ante-Nuptial Agreement in Event of Death.

[BY DIRECT WIRE TO THE TIMES.]

CHICAGO, Nov. 8.—[Exclusive Dispatch.] By the terms of an ante-nuptial agreement dated the day before her marriage with Algernon Edwyn Burnaby of Leicestershire, England, Minna Field, niece of the late Marshall Field, provided handsomely for her English husband in the event of her pre-decease.

By the provisions of the compact he will receive the same proportion of her property as would fall to an American husband under the laws of Illinois—one-half of her personal property and the use of one-third of her real estate during his lifetime. This law applies here in case there are no children.

The amount of Mrs. Burnaby's fortune has been variously estimated at from $1,000,000 to $3,000,000, and the income from the husband's portion would amount to a generous annuity.

WASHINGTON BRIEFS.

Plans for Pearl Harbor.

WASHINGTON, Nov. 12.—Acting Secretary of the Navy Newberry has approved plans for the final location of the proposed dry dock at Pearl Harbor, Hawaiian Islands. This dock will be 1100 feet long, as constructed as to receive two vessels at one time, or a single vessel of the largest type afloat.

No Meeting for Fleets.

WASHINGTON, Nov. 12.—The Navy Department today announces that there is absolutely no truth in the reports that the Philippine squadron is preparing to go to China ports. Long ago the squadron was given instructions to keep away from the battleship fleet, and they will not meet at Manila.

Land Grafters Summoned.

WASHINGTON, Nov. 12.—Frederick A. Hyde, of San Francisco, and Joost H. Schneider of Tucson, Ariz., who were convicted last June of conspiracy to defraud the United States of land grants and to whom new trials recently were refused by District Justice Stafford, have been notified to appear here December 1. The court will then act on their motion to stay judgment and if the court denies the motion sentence will be imposed.

WHO'S WHO?

SOCIAL FEUD STIRS WOMEN.

Break at Venice Convention Upsets Programme.

Mrs. Kinney and Mrs. Rundel Give Rival Dinners.

Day of Good Work Precedes the Evening Storm.

War has broken out at the women's convention at Venice. This time local differences have laid hold on the Los Angeles District of the California Federation of Women's Clubs, now in session at Venice, and the members of the Nominating Committee feel almost as happy and safe as the umpire of a football game.

The trouble hinges on the selection of a Venice representative for the district board, the nominations to be presented and voted on this morning at the annual election. Two rival candidates were urged for the office of vice-president. Mrs. Abbot Kinney, wife of the Doge of Venice, and Mrs. Clarence Rundel, founder and former president of the Crescent Bay Woman's Club, and an active district worker for the past two years.

The committee decided to offer the nomination to Mrs. Kinney in gratitude for the many courtesies extended by the Abbot Kinney Company in entertaining the convention. This did not please Mrs. Rundel's friends, who thought she deserved recognition for her work.

"If that decision stands," they declared, "we will nominate Mrs. Rundel from the floor, and wage the battle in the open."

OLD FIGHT RENEWED.

An armed truce has existed between the rival social and club factions in Venice, represented by the two candidates for the vice-presidency, but it was hoped that the district meeting would be the means of healing all dissensions. Alas, the old issues have burst out anew, and the capsheaf was placed upon the situation.

When Mrs. Kinney ignored the invitation to grace the dinner tendered the officers and delegates last evening, and gave a rival dinner of her own, many prominent officials were compelled to steer between the Scylla of slighting the official function presided over by the chairman of arrangements, Mrs. Rundel, in the upper part of the ship hotel, and the Charybdis of refusing the invitation of the Mrs. Abbot Kinney to a private dinner downstairs.

The situation brought up reminiscences of fleet week, when Mrs. Kinney and Mrs. Rundel were again pitted against each other. It was understood that Mrs. Kinney should lead the naval ball at Venice, but the captain of the Maine understood that he was to choose his partner for the important occasion, and had already chosen Mrs. Rundel. However, the intricacies of the affair came about, pretty Mrs. Rundel tripped the stately measures of the march with the naval captain, so perhaps it was Mrs. Kinney's turn to lead in club matters.

"NOT ROOM ENOUGH."

In hopes of smoothing matters over, Mrs. Kinney was urged to be present at the splendid function tendered last evening to women officers and delegates by the South Coast Civic League. It is said that she neither refused nor accepted. Soon the rumor went the rounds that there was not room enough upstairs for all the guests and that Mrs. Kinney would entertain in the private dining-room which she has kept for her use during the convention.

Upstairs, beautiful decorations had been prepared. A fish dinner was the novel conception. A life boat was lightly poised above the central table, sunfish floated in the air, shading the soft lights, fish nets veiled the walls and draped the festal boards, birch canoes filled with exquisite seaweed formed centerpieces here and there, and queer little kelp devils grinned at each other as they swung from the ceiling.

WOULD THEY COME?

But would the notables accept the invitation, or would they go over to the opposition?

The mistress of ceremonies spent an anxious moment, but the gracious president of the district, Mrs. Florence Collins Porter, appeared on the horizon, with the president-elect, Mrs. Russell J. Waters; other officers followed and, when Mrs. Oliver C. Bryant came in the hostesses breathed more freely. More than a hundred sat down to the beautifully decked tables, but there were many vacant chairs.

The little dinner party below stairs, with many beautiful appointments, was made up of Mrs. Kinney, Mrs. M. M. Merry, Mrs. Willoughby Rodman, Mrs. Matthew Robertson and a number of Venice ladies.

The rival dinners completed the breach, and the Nominating Committee in trying to straighten out matters were still deliberating late last night.

Mrs. Rundel was toastmistress above stairs, and invited the guests, who included a number of men, to go down with her in a diving-bell to visit the homes of strange and wonderful beings. The toasts were as clever as the scheme of the whole dinner. Mrs. Cora Lewis responded to the call for "The Whale;" Mrs. Hite Wikizer made a hit with "Why is a Clam?" Mrs. William Baurhyte brought down the house with her clever dissertation on "The Lobster;" Miss Sterritt gave "The Shrimp," and Miss Charlotte Beeman, "The Shark."

It is too bad for anything to shadow the district convention of 1908, for thus far it has been most gratifying in regard to the smoothness of the programme and the real good accomplished.

More clubs were represented than ever before, six new clubs having been added in the last month; and the organization admitted yesterday, the Fine Arts League, practically admits the men of the league to membership in the district.

The convention yesterday was presided over by Mrs. Florence Collins Porter and opened with an invocation by Mrs. H. A. Morgan. Mrs. Abbot Kinney made a gracious little speech of welcome, and Mrs. Porter responded. The report of officers followed, and then the State and district officers were presented. Mrs. James B. Hume, the State president, gave a fine address on State questions, and "General Federation Activities," were delightfully presented by Mrs. Josiah Evans Cowles and Mrs. Robert J. Burdette. Mrs. Burdette noted the spiritual element evinced at the biennial meeting in Boston, and said that men had become aware that, in matters pertaining to the betterment and uplifting of the nation, women possess not only enthusiasm, but intelligence.

At the afternoon session, forty-two clubs reported in thirty-eight minutes, each representative telling about her club. Mrs. W. W. Orcutt, chairman of forestry, made a convincing address on "The Trees, Their Relation to Civilization." She was followed by Charles Silent, who advanced a practical idea for the convention in his talk, entitled "Untried Field for Philanthropy." He tried an experiment in gathering the oranges left on his trees by the pickers. He found them to be as choice as any that had been gathered for shipment, so he had them boxed and sent to Los Angeles and given out to the workers in laundries, to the girls in the long-distance telephone exchanges, and others. What he has done on a small scale he wishes the women's clubs to take up on a large one. A good sister of charity who distributed a part of the golden fruit found children in Sonoratown who had actually never tasted an orange.

The East Whittier Woman's Club took the initiative, and offered to furnish a hundred boxes of oranges for this purpose, and a committee was appointed to confer with the Philanthropic Committee of the district, and with Mr. Silent for immediate action in the matter.

Miss Blanche Ebby entertained the convention with several vocal selections, exquisitely rendered. Mrs. Florence Collins Porter gave her annual address. She suggested a club field day in the summer, when the Arizona and other inland clubs coming to the Coast could enjoy a joint session with the Los Angeles district.

LEGISLATIVE COMMITTEE.

At a meeting of the State board yesterday morning a State Legislative Committee was created for the purpose of handling all of the Legislative questions that come before the State Federation. A representative from each district was placed on this committee. It includes Mrs. Willoughby Rodman, Los Angeles; Mrs. Victor Montgomery, Santa Ana; Mrs. Carey Jones, Alameda; Mrs. Lovell White, San Francisco; Mrs. Edward Buss, Bakersfield; Mrs. Lindsey, Sacramento, and Mrs. Robert Potter Hill.

The evening programme was supplied by the Southern California Woman's Press Club, which presented a magazine, the contributions being read by the authors. The cover of the magazine representing "The Coming of the Gringo," was a beautiful living picture arranged by Mrs. John Mitchell.

This morning's proceedings will include a roll call of clubs, report of Nominating Committee, and the election of officers. "The Greater Efficiency of Our Philanthropic Institutions" will be presented by Mrs. J. B. Millard and Mrs. Eugene Pettigrew. In the afternoon a symposium on club life will be held. Some features of civic life will be presented and club homes will be discussed.

LOST WITH ALL ON BOARD.

VICTORIA (B. C.) Nov. 12.—News has been brought to this port of the loss with all on board of the British bark Loch Lomond off the Chatham Islands, where wreckage and lifebuoys belonging to the vessel were found. No trace was obtained of her crew.

The Chinese junk Whang Ho, which is on the overdue list, quoted at -- per cent., was at Thursday Island when the Moana sailed, having been picked up by the customs cutter. She was supposed to have s[ailed] from Pa[ta]peete around Cape Horn.

DIVORCED AND ELOPE.

Scandal That Broke up Two Families Ends in Runaway Match.

[BY DIRECT WIRE TO THE TIMES.]

CHICAGO, Nov. 12.—[Exclusive Dispatch.] Frank Wenter, former president of the drainage board, and Mrs. James F. Stepina, former wife of a West Side politician, have eloped. They were secretly married in South Bend, Ind., today. The elopement ends an affair that extended over a period of six years, and which resulted in two divorces within the past six months.

Mrs. Wenter secured a decree of divorce from Wenter May 22 last, on the ground that her husband had been unduly intimate with other women. James F. Stepina, securing his decree a few weeks later, named Wenter as co-respondent. The matrimonial tangle leading up to the affair today is salacious in its details, and has attracted considerable attention because all those implicated are well known.

TRY I
Hunyadi János
The Only Natural Laxative Water
on which you can rely to relieve
CONSTIPATION
Take ½ glass on arising in the morning.
In full bottles and splits

8-Day French Traveling Clocks $7.50
J. Abramson
409 SOUTH BROADWAY

FINANCIAL.

RECEIVERSHIPS TO BE ENDED.

Metropolitan Street Railway Affairs at Crisis.

Court Orders Foreclosure Actions to Begin.

Chorus of Protests and Pleadings at Decision.

[BY DIRECT WIRE TO THE TIMES.]

NEW YORK, Nov. 13.—[Exclusive Dispatch.] Judge Lacombe has ordered an immediate winding up of the Metropolitan Street Railway receiverships and an end put to the operation of a great public utility by the United States Circuit Court.

He has served notice on the many interests involved in this traction tangle that he intends to take up at once the actions for foreclosure, long held in abeyance, and will grant hearings to counsel before issuing orders for auction sale by the United States Marshal of the company's property.

It is expected that the court will make the first formal move tomorrow and will be met by a chorus of protests and pleadings for time from lawyers and financiers. Hasty conferences were held today and tonight to formulate some concerted plan of action but almost the only thing decided upon was to beg for delay to give reorganizers opportunity for drafting and agreeing upon a plan for taking over the properties.

Judge Lacombe is quoted as saying to friends that that he believes the court's control of the property has gone on long enough and that the burden should be taken up by the owners of the property. Furthermore, he considers some paragraphs in a recent decision handed down by the United States Supreme Court in the light of criticism for continuing the receivership so long.

The specific manner in which the court is to proceed will be to call up for hearing two foreclosure suits begun months ago and since laid dormant by common consent to await developments. Both of these actions are directed against the Metropolitan Street Railway Company and are brought by the Guaranty Trust Company, as trustee of the $12,500,000 bond issue of 1897, and the Morton Trust Company, as trustee of the $65,000,000 bond issue of 1902, of which sum only about $16,000,000 of bonds are outstanding.

GETS AWAY FROM ALCATRAZ.

SAN FRANCISCO, Nov. 13.—It is reported from Monterey today that a military prisoner named Squires, who escaped from Alcatraz Island Monday by swimming to the barge Santiago, which picked him up just as he was being swept out to sea and took him to Monterey, where the captain intended to turn him over to the military authorities, slid into the bay this morning and reached the shore in safety. He is being pursued by a detachment of troops from the presidio at Monterey.

Piano Headquarters of the Southwest
THE HOUSE OF
Our Victor Concert Friday A ternoon at 3
What Compares with the V As a Gift or Purchase?
What is there that can give half the pleasure to ALL the family, to ALL your friends, as the incomparable music maker. It is the greatest entertainer of the age. All styles, sizes, finishes of the Victor are here. $10 to $100. Any one on special outfit.
A Victor 3rd and Beautiful Cabi
On Terms $10 Down, $5 Monthly.
The cabinet holds 100 records; a splendid outfit. TROLA, "greatest of the Victors," in an assortment of $300, $350, $300. On easy terms. See us for the stock of machines and records.
THE HOUSE OF MUSICAL QUALITY.
Southern California Mu
332-334 S. BROADWAY, LOS ANGELES, CAL.

Brock & Feagans
JEWELERS
GEM MERCHANTS
¶ Many people have admired the display of ... dollars' worth of Diamonds shown in our window Tuesday. Never previously has there been an unmounted Diamonds in Los Angeles.
Every Diamond Flawless
¶ This beautiful display, however, would mean nothing—except as an indication of the amount of ... monds we carry—if it were not for the distinction all the Diamonds were absolutely flawless Gem color.
¶ Large as the showing actually was, it represents part of the unmounted stock of Diamonds we carry in our vaults.
¶ We feel that we can serve you advantageously of Diamonds, and on every quality—provided you chase an absolutely perfect Gem of extra white fine blue color.
437-439-441 Broadway

CASTORIA
for Infants and Children.
The Kind You Have Always
BEARS THE SIGNATURE OF
Chas. H. Fletcher
In Use For Over 30 Years
THE CENTAUR COMPANY, 77 MURRAY STREET, NEW YORK CITY.

Buy and Boost "Home Products." This Cottage Is a "Home"
LOOK INTO MY READY-MADE H...

ALL KINDS OF HOUSES—ANY SIZE—ANY STYLE—ANYWHERE—ERECTED AT ONCE.
Houses for City, Country, Beach or Mountains. I will erect building for you, from a Garage to a Church. I have a lot, build on it. Make it pay you. Pleasant features of my Ready-made Construction are many. Erected in a few days. I use the best lumber, material and workmanship possible cost to you. They are substantial, durable and neat. You cannot afford to build without seeing these houses. Call for sample house, or write. Manufactured exclusively by
H. J. BRAINERD, 927 Chamber of Commerce, Los Angeles
Telephone Home A4749

Emerson Pianos
The Quality Store
Established over a quarter of a century.

CHILLED AND STEEL PLOWS
Buy the Genuine Sharp Eyed Lasting Assortment Plows for all work and soil
ABBOTT & COMPANY, Los Angeles, Cal.
Write for Catalog 112-118 So. Los Angeles St.

MULLEN & BLUETT CLOTHING CO.
CORNER SPRING AND FIRST STREETS.
The Quality Store

...HURDER
...ANDFATHER.

...d Was to Get Money
...Had Shown.

...s of Deed Wrung
...from Them.

...ldid While Family
...ne at Theater.

...with the Victor

...We are offering

...tiful Cabinet
...5 Monthly. See it.
...endid outfit. The
...a assortment of styles
...us for the largest,

...SICAL QUALITY.
...rnia Music
...LOS ANGELES, CAL.

...agans

...CHANTS
...display of many
...in our windows
...there been such a
...sales.

...nd Flawless
...would mean
...the amount of
...for the distinguished
...flawless Gems of

...was, it represented
...Diamonds which

...advantageously
...y—provided you
...of extra white,

...Broadway

...CRIME.
...REPORT.]
...13.—Charged
...in the mur-
...Herbert Grigg
...of relatives
...denied that
...with the mur-
...was found a
...of the kind sup-
...used in the gun
...shot.

...HIMSELF
...E'S GOWN.

...NORBID IN
...HERE.

...Children.
...e Always Be
...NATURE OF

...Comparative
...Clysm Puts on
...and Strangles
...Hair Ribbons.
...Hat and Shoes.

...30 Years.

...This College Is a "Home
...DY-MADE HO
...BEFO
...BUI

...Everybody
...Trade
...Homes
...Money."

...Co
...Bung

...E—ANY STYL
...ED AT ONCE.
...ains. I will start
...Church. Build a
...interest and take
...e many workmen
...erial and workmanship
...l, durable and artistic
...ecting these homes. C
...clusively by
...Chamber of Commerce
...Los Angeles
...A4740

...The Burton
...752-760 So. Spring
...Near Third St.

...Insist on Co
...Malthoid Ro
...in California. Ask
...new or old roofs.
...E PARAFFINE PAINT
...515 Security Bldg.
...332 S. Los Angeles

...CRED
...CARPET PARLORS
...LYON McKINNEY
...643-53 S. Broadway

...THE TIMES.]
...Nov. 18.—[Ex-
...] seemed completely
...party clothes, Gor-
...self, hanged himself
...1108 Bellevue ave-
...The noose was
...his wife's hair rib-
...from her suit case.
...end of an iron bed
...out until he was
...two hours later he
...by his wife, Maud Cox

...given for the act
...his wife so dearly
...relieve the thought
...to live in compara-
...had been married
...during which time the
...learned the fact that
...diamonds and
...such as some wom-
...rarely spoke of it
...entertained himself

...inspected his wife's
...of her garments. That
...which he did not
...about the floor care-
...dresses were placed
...one, but Kyle had
...which given to which
...which he wore his
...and underwear.
...clothing attire which
...from the hall and shoes.

...DESERTED HER.
...ABANDONMENT.
...TO THE TIMES.]
...18.—[Exclusive Dis-
...that he issued yester-
...of E. C. Long for
...by his wife, a bride of
...after deserting her. Mrs.
...the complainant, is 20
...and has in this case per-
...officers.
...to have left the city.
...is one of cruel
...a man who, to gain
...married her for a
...She
...that he had
...but had kept
...her. Their
...lasted one

...BREEPS.

...Nov. 18.—A car on
...at Twenty-
...shortly be-

fore midnight last night, by two masked highwaymen. The conductor, William Oesch, was beaten over the head by one of the thugs and was relieved of about $25 and his watch, valued at $40. The motorman was robbed of a $35 watch.

Contractor Is Suicide.

SAN FRANCISCO, Nov. 18.—P. J. Manning, a contractor, committed suicide by inhaling illuminating gas today at his home on Clay street. He had been despondent, owing to lack of employment. It is said that he carried enough life insurance to provide for his family.

Extorted from Chinese.

KANSAS CITY, Nov. 18.—Harry S. Reardon, alias Arthur Spencer, convicted here yesterday of impersonating a government interpreter, was sentenced to serve eighteen months in the Federal prison at Fort Leavenworth, Kan. Reardon, who speaks the Chinese language, is said to have obtained money from Chinamen under threats to have them deported. He has served terms for similar offenses in San Quentin and Folsom, Cal., McNeal Island, Wash., and in the East.

Mistress Gets New Trial.

PIERRE (S. D.) Nov. 18.—The Supreme Court today granted a new trial to Mrs. Emma Kauffmann, wife of the Sioux Falls brewer, who was found guilty in the Circuit Court of manslaughter on a charge of having caused the death of a servant by beating.

Small Shortage Causes Suicide.

PETERSBOROUGH (Ont.) Nov. 18.—Robert P. Davidson, manager of the Traders' Bank at Lakefield, shot himself at his bank late yesterday, and died today. An unimportant shortage had been discovered in his books.

Charged With Dynamiting Saloon.

BUTTE (Mont.) Nov. 18.—Mike Butler, a member of the Butte fire department, was arrested today and charged with dynamiting the Jewel saloon, in the redlight district, last night. The proprietor of the place says Butler declared, when pressed for payment of a bar bill, that "he would get even."

PRIDE OF JAPAN.

NAVAL REVIEW FOR EMPEROR:

HUNDRED AND TEN SHIPS IN PARADE.

Kobe Witnesses Magnificent Spectacle While Admiral Togo on the Bridge of the Asama Points Out to Ruler the Features of His Great Navy—Thunderous Salute Given.

[ASSOCIATED PRESS DAY REPORT.]

KOBE (Japan) Nov. 13.—The fighting craft of Japan, comprising 110 vessels, exclusive of submarines, passed in review before the Emperor today. The weather was perfect and the occasion was one long to be remembered. Notwithstanding the recent plague scare, the Emperor and his attendants arrived at Kobe as early as 9 o'clock this morning and on his way to the harbor front drove through the streets, crowded with their silent thousands and rendered gorgeous by the array of magnificent decorations in his honor. Embarking on the cruiser Asama, the Emperor was welcomed by Admiral Togo and the other admirals of the fleet. As dozens of guns volleyed their salute the sun emerged from behind a cloud, transfiguring the great array of ships with their flying banners and plainly outlining on a distant hillside the outline of an anchor composed of pines, planted by school children in 1905.

The Asama, with Admiral Togo on the bridge, steamed slowly between the lines of warships and auxiliaries with every band playing the national anthem. Togo, at the Emperor's side, detailed the strength and equipment of each vessel, pointing out the ships captured from Russia during the Russian-Japanese War.

The review was concluded shortly before noon and the officers took tiffin on the Asama. As the Emperor left the flagship, the entire fleet united in a thunderous salute. Prior to his departure for the shore, the Emperor congratulated the navy upon a great improvement due to the energies of officers and men. At Kobe tonight, the scene is a magnificent one. The entire fleet is outlined in electric lights and the city is swarming with enthusiastic crowds.

DE SAGAN HOME IMMORAL?

Castellane's Lawyer Makes Charges in Proceedings to Secure Custody of Children.

[ASSOCIATED PRESS NIGHT REPORT.]

PARIS, Nov. 18.—The hearing of the suit brought by Count Boni de Castellane against Princess Helle de Sagan for the custody of their three children was today postponed until November 25. This action was taken at the request of Albert Clemenceau, counsel for the Princess, who announced that he had just entered the case and it was consequently impossible for him to proceed today.

M. Bonnet, Count de Castellane's lawyer, did not oppose the request of M. Clemenceau for postponement but he formally petitioned the court to place the children in the care of the Marchioness de Castellane, mother of Count Boni, pending a settlement of the case, on the ground that they were uncomfortable and ill in the house of their mother, the Princess, and because it was desirable that they should escape the atmosphere, unhealthful both morally and physically, which, he alleged, pervaded the home of the mother. The court ruled that it could not pass upon the question today and the entire matter went over for one week.

Count de Castellane was present in court and listened attentively as M. Bonnet set forth that the Count was unable to see his children on account of their illness and that the doctor had been forbidden to send hkn any news of them.

"The children have need of that calm and peace which they will find in the home of their grandmother," M. Bonnet declared. He then said that he had agreed to various propositions already because he understood that the Princess had decided to seek a separation from her husband, but, in as much as the Princess had denied this report, he could see no reason why the suit should not proceed. The court, however, granted the postponement.

BOOM IN YELLOW PINE.

Manufacturers Report Return of Business and Insist on Tariff Protection.

[ASSOCIATED PRESS DAY REPORT.]

TIFTON (Ga.) Nov. 18.—Signs of a returning boom in the yellow pine lumber business were reported by representatives of twenty-six yellow pine manufacturers, belonging to the Georgia-Florida Saw Mill Association, at a meeting here yesterday. Their reports showed the mills to be booked to run until the holidays, with a disposition to refuse new business under the expectation of receiving better prices by waiting until the first of the year before booking more orders.

Speakers at the meeting declared that a reduction in the tariff on lumber would close down every mill in the yellow pine belt, and a committee was appointed to appear before the Ways and Means Committee at Washington to oppose such reduction.

CANCER FROM GARDEN WORM.

Dr. H. D. Walker Gives Theory of Dread Disease from Recent Experiments.

[ASSOCIATED PRESS DAY REPORT.]

BUFFALO (N. Y.) Nov. 18.—The Buffalo Academy of Medicine, last night, heard a new theory as to the origin of cancer.

Dr. Hiram D. Walker, formerly of Newburgh, N. Y., but now living here, said in a paper, that seven years' experiments had proved to him that cancer is a parasitic disease, and that the common garden worm is the source of the parasite which produces cancer.

The transmission of the parasite from the worm to the human being comes from the worm crawling over fresh vegetables, which are afterward eaten. He said:

"If I am correct in my conclusions, all the suffering and death caused by cancer can be prevented by refraining from eating such vegetables as cabbage, celery, onions and lettuce which have been infected by these parasites."

Dr. Walker elaborated on a series of sixty experiments on various animals. Feeding or injecting the parasitic germs obtained from earthworms into guinea pigs, mice and dogs, was followed in many cases by the development of tumors and cancers.

In almost every case infection was fatal to the animals.

Dr. Walker presented a series of microscopic slides, showing cancer cells produced under those conditions. These cells were examined by the prominent specialists and pronounced cancer cells, though the specialists were not told from what animals the cells were taken, nor how produced.

DENTIST ACQUITTED.

Teacher Who Accused Him of Attempting Assault Had Hallucinations.

[ASSOCIATED PRESS DAY REPORT.]

ROANOKE (Va.) Nov. 18.—Dr. W. S. Gregory, a dentist of this city, was acquitted, last night, of the charge of attempted criminal assault upon Miss Theodora Irvin, a college teacher of New York.

Miss Irvin claimed that the dentist attempted to assault her while she was a patient in his office and under the influence of chloroform.

The jury accepted the defense's theory that Miss Irvin was laboring under a hallucination produced by the drug.

Can You Tell the Cause of Your Trouble?

Are you sometimes discouraged, and think you'll never be any better?

Can you tell the cause of your trouble, or what makes you sick?

Do you know that about nine-tenths of all sickness is caused by kidney trouble?

Have you ever stopped to think that your kidneys may be the cause of your poor health?

Most people do not realize how much work the kidneys are required to do every day.

Every drop of blood in the body must pass through and be filtered by the kidneys thousands of times a day.

How can they do their work well if they are sick?

If your kidneys need treatment, Dr. Kilmer's Swamp-Root, the wonderful kidney remedy, will prove to be just the medicine you need.

If you will write to Dr. Kilmer & Co., Binghamton, N. Y., every reader of this paper, who has not already tried Swamp-Root, the great Kidney, Liver and Bladder Remedy, may receive a sample bottle by mail, absolutely free. You can purchase the regular 50-cent and $1.00 size bottles at all drug stores.

Leather Goods

The Largest Assortment of Fine Leather Goods in Los Angeles—many have 14k gold or sterling silver mountings.

Fitted Traveling Bags
Shopping Bags
Sewing Sets
Memorandum Books
Cigar Cases
Wallets

S. Nordlinger & Sons
JEWELERS
Established in 1869
323 So. Spring St.

Your Health!

Is it always good, or only now and then? In the latter case you should try the Bitters, because it has benefited thousands, and won't disappoint you.

HOSTETTER'S CELEBRATED STOMACH BITTERS

is the recognized leader as a health preserver and for 55 years has given satisfaction in cases of Sour Risings, Bloating, Dyspepsia, Indigestion, Female Ills, Colds and Grippe. Try a bottle.

'PHONES EXCHANGE 337

DON'T WORRY — WATCH GROW

Broadway Department Store

BROADWAY COR. 4TH. LOS ANGELES. ARTHUR LETTS

STORE CLOSED

For a Few Days

Pending Adjustment of

Fire Losses

Temporary Quarters Engaged for the Receiving of New Merchandise

To Take Care of the Great Flood of Holiday Goods

arriving every day now, we have engaged big floor space on Hill street next to the Los Angeles-Pacific station and will receive freight and express packages there.

NOTICE TO EMPLOYEES

Report for Last Week's Pay Envelopes at 9 a. m. Today.—Fourth St. Entrance

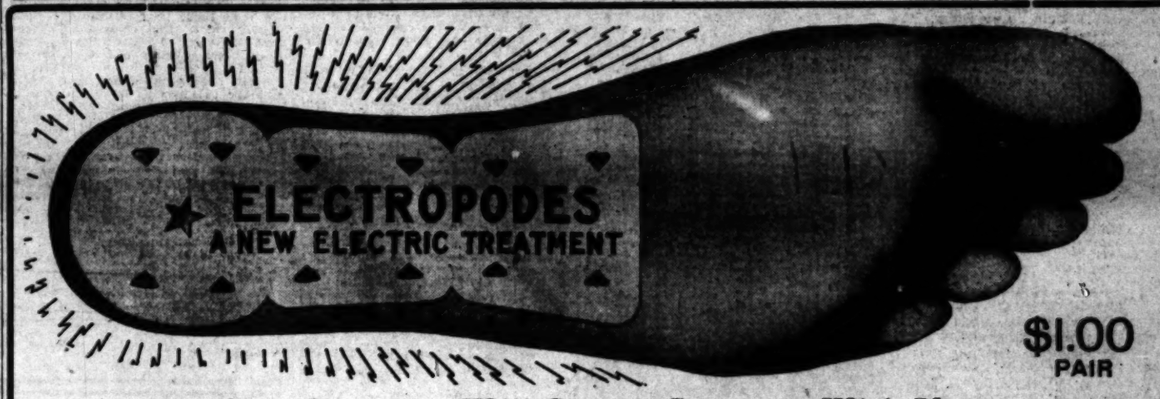

$1.00 PAIR

Your Druggist Will Sign a Contract With You

Rheumatism, Neuralgia, Headaches, kidney trouble, backache, weak heart, sleeplessnes, lumbago, stomach and liver troubles, all drain the human system of its nerve force. To recharge the body with this wasted nerve force, you must use electricity. And the only way known to science by which this electric force can be applied is through the use of Electropodes.

Electropodes are insulated metal insoles worn in the shoes. One is of copper and the other of zinc, making the positive and negative of a galvanic battery. The nerves act as the connecting wires between the two poles. The current flows up through the limb and body and down the other limb to the copper under the other foot, thus giving a mild, soothing current of electricity the entire day.

Electropodes are worn in the shoes. They cure you while you walk. If they do not cure kidney, liver and stomach troubles, make cold feet warm, remove bad odors from the feet and arm pits, return them to the druggist who sold them to you and get your money back.

Go to your druggist today. Pay $1 for a pair of Electropodes and he will sign a contract with you, agreeing to refund your money if they fail to cure any of the ailments we mention. If your druggist has not got them, send $1 direct to the Western Wholesale Drug Company, Wholesale distributors, 237-243 South Los Angeles st., Los Angeles, and buy a pair.

THE MEN'S BARGAIN CENTER OF LOS ANGELES

Another Extraordinary Sale of Men's

SHIRTS

Not a clearing sale of odds and ends, but a genuine cut-price sale of new, high-class shirts. This store has gained a reputation for its extraordinary shirt sales—this one will be another mark of credit. Several hundred dozen new, up-to-date shirts included—all new patterns—every one first-class in materials and workmanship. Sale starts this morning. Buy a year's supply now.

95c
FOR REGULAR $1.50 SHIRTS.
In wide variety of patterns — dark and light colors. Neat stripes, dots and figures. Cuffs attached or detached. Biggest shirt bargain ever offered in this city at 95c.

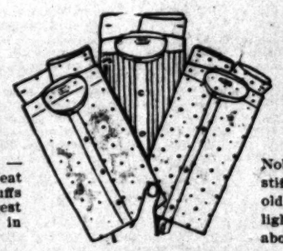

$1.35
FOR REGULAR $2 AND $2.50 SHIRTS.
Nobby new patterns in soft and stiff shirts—all sizes—not an old one in the lot—dark and light colors. The sale price is about cost of making alone.

Underwear Sale Continues

Prevent colds and sickness by dressing properly. Get a supply of good, warm underwear. We're offering radical reductions on good underwear of all grades.

Men's 50c Cotton Ribbed Underwear, medium weight 37½c
Fine Jersey Ribbed Cotton Underwear, worth 60c, at 45c
75c Quality Fine Swiss Ribbed Underwear, special 65c
$1.25 Medium Weight Wool Underwear, garment 95c
$2.00 Narraganset Mercerized, Derby Ribbed, at $1.45
$2.50 Full Fashioned Worsted Underwear $1.85

Lowman & Co
129-131-133 S. SPRING ST.

STANDARD OUR REMEDY

"Blood is the Life of the Flesh"
The only way to cure
RHEUMATISM
is to purify the blood. Our Standard Remedy is the greatest blood purifier known. It contains no mineral poisons, but is a pure vegetable compound that can do nothing but good. It causes the organs of digestion and elimination to do their perfect work and thus removes every vestige of impurity from the system. The consequence is it not only relieves but it effects a complete lasting cure. Our Standard Remedy is put up in conventional tablet form. Send 1 dollar to the undersigned for a box containing 204 doses guaranteed to cure you or money returned.
H. PLAGEMANN & CO.
Sole Agents for California
400 Golden Gate Ave., San Francisco

Los Angeles Office of
The San Francisco Chronicle
Ramona Book Store
516 South Broadway—Telephone, Home 1073
Advertisements and Subscriptions Received
F. A. TAYLOR, - - - Dealer

SPORTING NEWS. LOCAL AND TELEGRAPHIC.

NOT EXCITING.

BALL TROUBLE IS IN WRITING.

Secessionists Propose to Fight in Council.

Strong Committee Appointed to Wage the War.

Leagues Agree on Policies of the Leaders.

[BY DIRECT WIRE TO THE TIMES.]

BUFFALO (N. Y.) Nov. 18.—[Exclusive Dispatch.] For a baseball gathering which was heralded as a council of war and which was attended by two-score magnates, presumably with blood in their eyes, today's meeting of the American Association and Eastern League rebels was as peaceful as could be imagined.

The only business was the appointment of a joint committee from each league to prepare the demands of the minors upon the National Commission and the National and American Leagues, after which the conference adjourned.

Later the joint committee formulated its demands and complaints, and turned them over to Pres. Joseph O'Brien of the American Association, to be put into legal phraseology by Henry J. Killilea of Milwaukee, who has been retained as counsel for the two leagues. The meeting adjourned to meet again in New York on December 5, just before the National Commission meeting.

Only one thing was proven that is of importance: The various owners of the two leagues are together in their demands. The preliminary meeting was brief, indicating that there was no wide divergence of opinion. All agreed that they had something to fight for, and they are willing to fight for it.

The make-up of the joint committee is of men who know the game well and are aggressive.

The committee consists of: Pres. Joseph O'Brien, George T. Tebeau, W. H. Watkins, C. D. Havener of the American Association, and Pres. P. T. Powers, Ned Hanlon, C. T. Chapin and Walter O'Mara of the Eastern League. The joint committee organized with Joseph O'Brien as chairman, and C. T. Chapin as secretary. The list of the two leagues' demands was put in legal form.

All the delegates left tonight for their homes. Powers and O'Brien went to New York. Those in attendance were Bob Quinn and Ed. Schoenhorn, Columbus; W. H. Watkins, Indianapolis; George Tebeau, Kansas City and Louisville; C. D. Havener, Milwaukee and St. Paul; M. E. Cantillon, Minneapolis; George R. Wild, Toledo; Ned. Hanlon, Baltimore; J. J. McCaffery, Toronto; Walter O'Mara, Jersey City; C. T. Chapin, Rochester; Hugh Duffy, Providence; George T. Stallings, Newark; H. J. Nickson, Montreal, and A. B. Potter, Buffalo. Clarke Griffith and Malachi Kittredge were conspicuous figures at headquarters.

BAKERSFIELD TEAM.

AFTER STATE LEAGUE BERTH.

George F. Dietrich, a former player in the Pennsylvania Tri-State League, will endeavor to place a strong baseball team in Bakersfield next season. He believes that Bakersfield, with the addition of Kern, will make a paying baseball town.

Dietrich is anxious to place the team in the State League in the place of Stockton, in the new Class B State League, which has decided to remain outlaw. If this is impossible, an independent team will be formed.

If the plans of the easterner materialize, an effort will be made to secure some of the former big league stars. He is almost sure of John Gachnaur, a former player with Cleveland Americans, and recently shortstop for Los Angeles.

Dietrich played in the Tri-State League. He was under Arthur Irwin, "Spider" Baum, who is now manager of the Fresno team, and Brashear of the Los Angeles team were in the organization with him. He will reside in Los Angeles during the winter, and in a short time will subscribe stock for the club.

GIANTS AN DSTARS.

WHITES TO TRY IT AGAIN.

In the game of baseball to be played Sunday afternoon at Joy Park between the Los Angeles Giants (colored) and a picked team of the Southern State League, the line-up will be:

Giants.		Southern State.
Clark	pitcher	Rhuland
Hunt		Annis
Slater	catcher	Leonard
		McKean
Bronson (c.)	first base	Lyon
Boggs	second base	Bonett
Lane	third base	Nalle
Hawkins	shortston	McGaugh (c.)
Hunt	left field	Clark
Battles	center field	V. Nagle
Brock	right field	Haskins

ATTELL TO UMPIRE.

HOEGEE AND M'CORMICKS.

The Hoegees and the McCormicks are to play at Jack Doyle's new ball park at Thirty-eighth treet and Santa Fé avenue, next Sunday, at 2:30 o'clock. Seating capacity of the new ball park is 1200. The Hoegees, leaders of the California Winter League, have some star eastern players with them, among them Orendort of the Boston Americans, Snodgrass and Shafer of the New York Giants. Harkness, is going to Pittsburgh next year, and a very interesting game is looked for, as the McCormicks also have some big leaguers. The following is the line-up of the two teams:

Hoegees.		McCormicks.
Harkness	pitcher	Andrada
Simons		
Gray		
Orendort	catcher	Lequin
Adams	first base	Kimmerle
Flick	second base	Priester
McQuaid	third base	Sullivan
Shafer	shortstop	Plake
Snodgrass	left field	Kinkelne
Goodman	centerfield	Kerwin
Wilkenson	right field	Kimmerle

Umpire—Abe Attell.

BOOSTING THE ELKS.

ACTING UP SCANDALOUS.

The Honeymooners and the Paid in Full theatrical companies have chosen respective baseball nines and have arranged to play a benefit game for the Elks. As Chutes Park is cut up with fences and postholes, it is probable that the game may have to be played at St. Vincent's or some other near-in spot. The line-ups are to be:

Honeymooners.		Paid in Full.
Philbrook	pitcher	Ringsdorf
Fleming	catcher	Lee
Lewis	1st base	Handyside
Stanford	2nd base	Al Brown
Dunlay	shortstop	Gibson
T. Hearn	3rd base	Coutts
Hovey	left field	Keim
Daley	center field	Ruger
London	right field	Wilson
J. V. Hope	manager	Ringsdorf

Umpire—Jeffries.

BIG NORTHERN TRIP.

U.S.C. Law School Five Proposes to Annex Several Championships.

The basketball team of the U.S.C. Law School defeated the Gardena High School on the latter's court, by the score of 27 to 14, yesterday. Gardena has a speedy five. Kirkpatrick will hold his own as forward with most of the college teams, and Pitcher plays also a strong game. The Lawyers are so evenly matched it is hard to say which are the best, Williams and Goode play a very fast game. Newmire has thrown most of the goals, but he is not as fast as he should be. Roberts, who comes from San Fernando, will most likely hold his place at guard on the regular team which Manager Newmire expects to take north on a fifteen-hundred-mile trip.

The following was the line-up of yesterday:

Law College.		Gardena H. S.
Goode (c.)	R.F.L.	Kirkpatrick
Richardson	L.F.R.	Bristow
Williams	Center	Leake
Newmire (Mgr.)	R.G.L.	Pitcher
Roberts	L.G.R.	Harris
Wheelock	Subs.	Maddy

Times of halves—15 and 20 minutes. Score, first half—13 to 4 favor Law; score second half—14 to 10; total, 27 to 14. Referee—Phillips, U.S.C. Umpire—Carrell of Watts. Points made—Kirkpatrick, 10; Bristow, 4; Newmire, 15; Richardson, 4; Goode, 4; Williams, 2; Roberts, 2.

POMONA BASKETBALL.

GAME WON BY ONE POINT.

[SPECIAL CORRESPONDENCE OF THE TIMES.]

CLAREMONT, Nov. 18.—The best game of basketball seen at Pomona this season was played yesterday afternoon between the freshmen and junior teams, in the final series of the girl's class championship. The score went to the freshmen, 15 to 14.

The strong junior team, which won the interclass series last year, was fairly outplayed by the younger girls, though only by a narrow margin. The work of Miss Kinney, center for the juniors, and the fine guarding of Miss Jencks against the star freshman forward, Miss Lutz, were features. The freshmen played together well, the work of the two forwards under their excellent guarding being close to spectacular. As two out of three games must be won to decide the series, the juniors are still hoping to retain their championship title.

The dates for the men's class series have not yet been arranged, as the Pomona basketball season has been postponed until the final football game, in order to allow some of the football men to get into the games.

Preliminary track work has begun in earnest, more than forty men having signed up for fall cross-country running. Ever since college opened an occasional runner could be seen circling the track, but only lately have the men begun to turn out in force. Under the leadership of Capt. Sloane, the men hope to carry off championship conference track honors next spring.

No fall meet will be held, Coach Stanton having planned instead three cross-country races, in which all track candidates are expected to enter. The dates for these races have been set for three succeeding Saturdays, November 28, December 5, and December 12.

POOLROOM RAIDED.

O'LEARY'S JOINT SIFTED.

[BY DIRECT WIRE TO THE TIMES.]

CHICAGO, Nov. 18.—[Exclusive Dispatch.] Six patrol wagons of police swooped down upon "Jim" O'Leary's poolroom, No. 4111 Halsted street, late this afternoon and arrested fifty-four men, caught gambling the police say.

The men caught in the raid were loaded into the wagons and taken to the stockyards police station. The police were prepared for trouble for they went into the place with drawn clubs and revolvers. Immediately there was a wild dash for exits when the word "raid" flashed through the place, and pistols and knives were flourished.

The small army of police was able to overcome the more unruly men, although clubs had to be brought down on several heads before the fight for liberty ceased.

While occasional cases of cholera are reported to the authorities of Manila, the epidemic is now unquestionably at an end.

DISAPPOINTING.

POOR OPINION OF M'FARLAND.

Fails to Make Impression in Bout With Murphy.

Has Better of Opponent, but Lacks the Steam.

Nelson Considered Much Better Lightweight.

[BY DIRECT WIRE TO THE TIMES.]

PHILADELPHIA (Pa.) Nov. 18.—[Exclusive Dispatch.] Packy McFarland, the Chicago lightweight, defeated Tommy Murphy in a tame bout for the wind-up of a special show at the National Athletic Club here tonight. The men were matched to box at 133 pounds, to weigh in at 3 o'clock, but they were evidently not anxious to get as much time to recuperate before the fight and did not weigh in at the time specified, but twenty minutes before the hour set. McFarland looked thin and drawn; Murphy appeared to be in good shape.

McFarland had the advantage in the first three rounds. He used a left uppercut and landed many blows on the little New Yorker, whose nose and mouth were bleeding. But the punches did not seem to have much steam behind them, for Murphy kept coming back for more and Packy evidently could not keep him off. Packy rushed and bullied Tommy around, showing that he was stronger on his feet, but he could not get in an effective blow.

Murphy came out surprisingly strong in the early part of the fourth round and landed several hard punches on the Chicago boy, forcing Packy to clinch to avoid punishment. The general opinion of fight fans was that the showing of both boxers was poor. The opinion was freely expressed that McFarland would prove a plaything in the hands of Nelson, Blackburn or Gans.

ATTELL AND WELSH.

BOXERS SAY THEY WILL SLUG.

Freddie Welsh and Abe Attell say they will fight it out along slugging lines when they get together on Thanksgiving eve. Both boys are telling their friends that they are going to forget all they know about boxing, and that it will be a case of trading punches from the first bell to the end.

It is not very probable that two such finished boxers as the featherweight champion and the English premier will get together in a bout of this kind. Welsh, despite the fact that he put out a couple of second raters here, has never shown a tendency to go in for knockout work, and while he may have the wallop, Freddie is always cautious with a dangerous opponent. Attell has plenty of K.O.'s to his credit, but so far as lightweights go he usually is there with the points.

Mike Kutchos is doing hard work preparing for his part in the night's entertainment, and the Greek is betting his small bank roll that he wins from Monte Attell. Mike has established a training camp at Arcadia, and looks like a sure enough main eventer, with his full staff of sparring partners and rubbers. Kutchos is certainly up against hard game, for if the other member of the Attell tribe fights as he works it will be a close fit for Mike if he manages to win.

Both Welsh and Attell entertained big crowds at their respective camps yesterday, and each made a favorable impression. Neither boy seems to be devoting much time to the boxing end of things, for most of the bouts with sparring partners are more or less slugging bees. The betting is still around even money, with more Attell coin in the market.

MEASUREMENTS.

Attell.		Welsh.
5ft. 4in.	height	5ft. 6in.
122 lbs.	weight	133 lbs.
66in.	reach	66in.
14½in.	neck	15½
34½in.	chest (normal)	36¾in.
35¾in.	chest (expanded)	39in.
28½in.	waist	30½in.
11in.	biceps	12½in.
10in.	forearm	10in.
19in.	thigh	20in.
12¼in.	calf	14in.
6½in.	wrist	6¾in.

JOHNSON IMPROVES.

ABSORBS GOOD FOOTWORK.

Battling Johnson is getting to be more expert in his footwork, which was sadly lacking before, and under the tuition of Howard Baker at San Pedro he hopes to gain considerable science previous to his meeting with Jim Flynn.

Flynn, however, declares that he will be in prime shape for the battle with Johnson, and he expects to take a third victory from the Russian.

Cameron and Collins are digging into the training problem assiduously, the tall dusky working out with Roy Page at the pavilion, and Collins using his blacksmith shop as his training quarters. The contest between these two fighters is expected to be a fierce one, as each one has declared that he will win in order to establish himself in the main event class.

Mantell, who is to meet Roy Page, is working hard at the South Side camp, and shows up fast and strong. Page is doing his daily work as usual at the Pavilion, and has every promise of making good in his battle Tuesday evening.

Good Amateur Bouts.

Four interesting and fairly evenly matched boxing bouts of three rounds each were held at the Broadway Athletic Club last evening. The best bout and the one that exhibited the most cleverness was by Hill and Coover, who held honors even. Musante had a shade the better of Merker in their match. McGinnus and Morrison fought even, as did Love and Neal.

Western Trip Off.

NOTRE DAME (Ind.) Nov. 18.—The local athletic board at a meeting refused to sanction the proposed western trip of the university eleven to play the Multnomah Atnletic Club and Washington State college. The games scheduled therefore will be declared off. One of the reasons given for the board's action was that the local players would be absent when the Christmas examinations are held.

It is unofficially stated that the battleship Nebraska, during target practice now in progress, broke all records established by any navy in the world for marksmanship with her twelve-inch guns. While the figures are not obtainable, it is believed the Nebraska's crew will gain all records for both speed and accuracy.

PRITCHARD HANDICAP.

Dandelion Easily Wins Emeryville Feature—Jockeys Are Fined and Suspended.

[ASSOCIATED PRESS NIGHT REPORT.]

OAKLAND, Nov. 18.—There were only three starters in the Pritchard Handicap at Emeryville, today, and the event resulted in an easy victory for Dandelion, which won as he pleased. The Hildreth horse was favorite throughout. Dorante was second, but Archibald, who rode him, was fined $50 for cutting off Neva Lee.

The judges also punished other rough riding when they suspended A. Walsh and Gilbert for a week, for all but their stables. The offense of Walsh was in shutting off Voorhees with Nagasam. Gilbert rode Import in rough style yesterday. Results:

Six furlongs, selling: Curriculum, 117 (Archibald,) 5 to 2, won; Goldena, 114 (Stock,) 15 to 1, second; Royal N., 122 (Rettig,) 7 to 1, third; time, 1:14 3-5. Red Era, Rose Cherry, Em and Em, Marion Rose, Silver Sue, Hulford, Bona, and George P. McNear finished as named.

Six furlongs, selling: Nagasam, 115 (Walsh,) 7 to 2, won; Voorhees, 122 (Archibald,) 7 to 20, second; Charles Green, 119 (King,) 30 to 1, third; time, 1:13 4-5. Belle Kinney and J. R. Laughrey finished as named.

Futurity Course, purse; Madman, 108 (Walsh,) 7 to 1, won; Schleswig, 105 (Upton,) 9 to 10, second; Moorish King, 108 (Archibald,) 12 to 1, third; time, 1:09 3-5. Rosamo, Aptooro, Guy Fisher, Harry Rogers, Captain Hansen and Smiling Jack also ran.

Mile and sixteenth: Pritchard Handicap, value $1000: Dandelion, 119 (Powers,) 9 to 10, won; Dorante, 110 (Archibald,) 2 to 1, second; Neva Lee, 102 (C. Miller,) 16 to 5, third; time, 1:45 1-5. No others started.

Six furlongs, selling: Smiley Metzner, 114 (C. Russell,) 5 to 5, won; Free Knight The Bear, 119 (Kirchbaum,) 9 to 1, second; Merrill, 119 (Keogh,) 4 to 1, third; time, 1:14 1-5. Combury, Forerunner, Mabel Hollander, St. Joe, Cardinal Sarto, and Sid Silver finished as named.

Six furlongs, selling: Bellwether, 103, (Sweet,) 9 to 10, won; Fireball, 104 (Taplin,) 22 to 5, second; Cressina, 109 (Kirschbaum,) 16 to 1, third; time, 1:13 4-5. Right Easy, Fantastic and Husky finished as named.

ONE END IN VIEW.

POMONA AWAITS OCCIDENTAL.

[SPECIAL CORRESPONDENCE OF THE TIMES.]

CLAREMONT, Nov. 18.—Practice for Pomona's last football game of the season began yesterday, after two days' rest following the hard game played Saturday against U.S.C. Shutt is still suffering from a dislocated shoulder. The minor injuries received by the other players have not kept them from reporting for practice, and it is expected that Shutt will be in line again before the end of the week. The main effort will be to get the men back into condition for the struggle with the Occidental Tigers next Monday, and little hard scrimmage work during the week is expected.

While both coaches and men realize that the team will have to do its best to come out ahead of Occidental, they believe that a few days of light work will do more to put the team on its strongest footing than grilling practices. The line-up against Occidental will probably be the same as that against U.S.C. Parker, Benner, Gore and Lorbeer at ends, Tangeman and Kepner at right tackle and Mahoney and Metz at right half, all going in before the game is ended.

ASK INTERVENTION.

PRESIDENT IS APPEALED TO.

[ASSOCIATED PRESS DAY REPORT.]

DENVER, Nov. 18.—President Roosevelt has been asked to use his influence in having a contract between representatives of Denver University and the Carlisle Indian School, for a football game between the elevens of the two schools lived up to.

The game is scheduled for December 5 in this city. Yesterday Manager Garland of Denver University received word from Carlisle that the game was off; that leave of absence could not be secured for so long a journey.

Subsequently the local college people learned that the Indians had not canceled their date with the Nebraska University at Lincoln, a part of their western tour, and they at once asked the President, through former United States Senator Patterson, to request that the Indians be given the leave necessary. A portion of Senator Patterson's message reads:

"The Denver boys want a square deal and turn to you to get it for them."

Gov. Buchtel, who is chancellor of Denver University, also wired Congressman Bonynge and Senator Teller to secure, if possible, the intervention of Secretary of Indian Affairs Leupps.

NEVADANS TO RETALIATE.

RENO (Nev.) Nov. 18.—That Nevada deer are being ruthlessly slaughtered by California hunters who came in before the season opened is the protest of Chief of Police Arthur F. Sparks, who has just returned from a hunting trip to Granite Mountain, 150 miles north of Reno and near the California-Nevada line.

He says that one party from Susanville, Cal., which came in early, left with a six-mule teamload of deer and that while he was there a party of San Francisco hunters killed ten large bucks.

While Nevada people must pay license to hunt in California, California nimrods may come to Nevada and hunt free of charge. The next State Legislature will be called upon to remedy this fault.

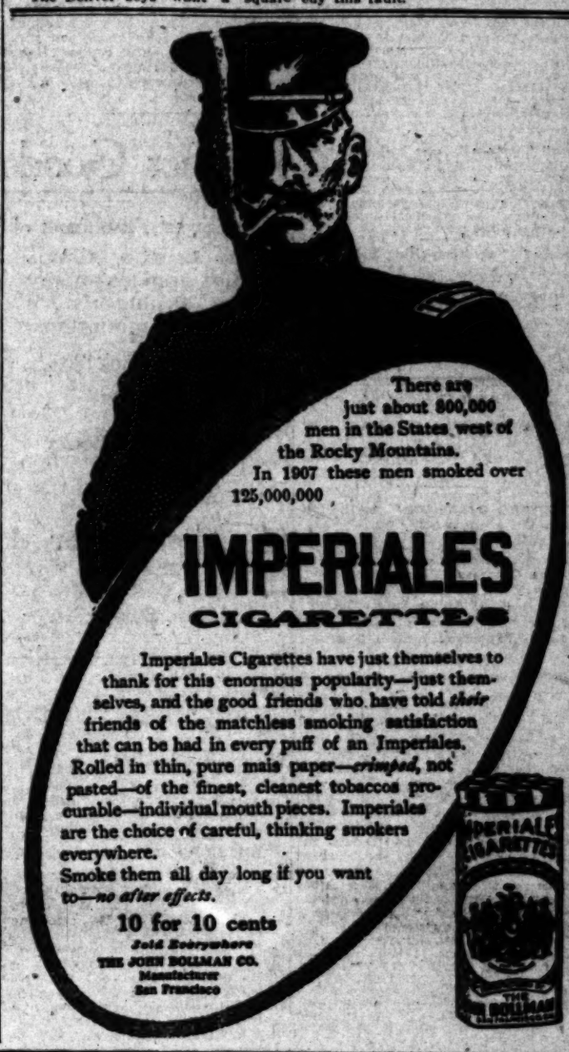

THE THIRD TIME.

BRITONS ARE ANGRY WITH THE AMERICANS.

[BY DIRECT WIRE TO THE TIMES.]

LONDON, Nov. 18.—[Exclusive Dispatch.] Exceedingly plain speech characterizes English comment on the declaration of the Amateur Athletic Union of America that American athletes will not be allowed to compete in contests, the management of which is not approved by the union.

The press generally regards this as a pompous clause carrying little meaning, the importance of which comes from the fact that it is directed against British athletes, thus showing that the Americans have not yet forgotten what they consider their wrongs in the recent Olympic games.

"As a matter of fact," said one of the officials of the British Amateur Athletic Union today, rather angrily, "the American organization's object is to break off all relations, but there really never have been any. The Americans repeatedly have asked to be allowed to enter into a working agreement with us, but we have always respectfully declined. Thus no athletic relations existed nor will there ever now."

The Daily Telegraph says the Olympic movement will have to go on "without the hearty coöperation between the two great branches of the Anglo-Saxon race which was originally one of the firmest foundations of its success."

Sunset Magazine

November

Now On Sale — Fifteen Cents

The Return of San Francisco	With 16 pages of colored illustrations showing how San Francisco is rapidly moving down town again. By Earle Walcott, author of "Blindfolded."
The Tale of the Scarlet Butterflies	One of Beatrice Grimshaw's best stories of Vaiti, that fascinating woman of the South Seas.
Modern Fiji	The commercial civilization of a lovely land where the cannibal has become a tradition. By Oscar L. Triggs, late of the University of Chicago. Illustrated profusely with fine photographs.
Game Birds of the Pacific	A timely paper on the bay and sea ducks of this region. By H. T. Payne, former president of the California Game and Fish Protective Association.
Lin McLean	Owen Wister's strong story of a Western cow-puncher.
Rugby, 1908	The game as it is on the Pacific Coast, with photographs of the captains of the California and Stanford fifteens. By Wm. Unmack.
The Pearl	A notable poem of the South Seas. By Henry Anderson Lafler.
Poems and Stories	All of the Far West and the lands of the Pacific.

BREAKS VASE ON HEAD.

Mexican Arrested for Assaulting Wife, Who Is Severely Injured and May Lose One Eye.

Calderona Sanchez, a Mexican, was arrested last night for assaulting his wife with a glass vase, which he broke on her head. She sustained a two-inch laceration on the right side of her head and a cut in the left eye. Dr. B. Sasella dressed her wounds, and he stated that she will very likely lose the injured eye.

Sanchez was caught by Officer Wycoff in the rear of No. 1426 North Main street, where he was hiding with his nephew, Fernando Sanchez. He arrested both, booking the latter on suspicion. The quarrel occurred in the Sanchez home at Ord and New High streets.

HONORABLE CRIME.

PARDONS MAN; PRAISES HIM.

GOV. WILLSON SAYS NOE MURDER WAS JUSTIFED.

Green B. Howard, Who Shot the Brother of Girl He Had Raised to Prevent Her Disgrace and Who Was Sentenced to Penitentiary, Granted Pardon Because of Motives.

[BY DIRECT WIRE TO THE TIMES.]

FRANKFORT (Ky.) Nov. 18.—[Exclusive Dispatch.] "I wish to encourage all good men in every honest effort to protect young girls and I feel perfectly clear that it is my duty to grant Green B. Howard a pardon for killing Jacob Noe in his attempt to save the girl Rena Noe," was the statement of Gov. Willson yesterday, setting forth his reasons for the pardon.

"While I recognize in the fullest principle that the jury is the sole judge of the evidence," continued Gov. Willson, "there is no doubt in my mind but that Howard was acting from motives that are an honor to him, and certainly in a case of this kind where a man attempts to save a girl whom he had raised."

Jacob Noe had stolen the girl from Howard's home to marry her to a man whose reputation was bad. He was Howard's brother-in-law and the girl's brother. The men met in the highway and fought. Noe was killed and Howard was sentenced to the penitentiary.

HEIR WEDS SOUTHERN BEAUTY.

Elopement Is Sequel to Romance from Billion-Dollar Chorus of Charity Performance.

[ASSOCIATED PRESS DAY REPORT.]

CHICAGO, Nov. 18.—A son of a Pittsburgh millionaire, and a girl known in the South for beauty, eloped from the Pennsylvania city, were married in Dixie land and came to Chicago, yesterday, to break the news to the young man's parents over the long distance telephone.

This they did last night, and after receiving the parental blessing, the husband, William B. Scaife, heir of C. C. Scaife, was told by his mother to "bring Sallie home."

Sallie is the former Miss Sallie Hill, of Bolivar, Tenn. The telephoning was done from the Auditorium Annex, where the couple registered.

The marriage is an alliance of Pittsburgh millions with one of the "old families of the South," for Miss Hill is the youngest daughter of Col. Jerome Hill of Tennessee. According to telegraphic information from Pittsburgh, the couple were married yesterday at Bolivar, Tenn., by Bishop Gaylor.

The wedding is another chapter of the production of the "Pirates of Penzance" last June by the sons and daughters of wealthy Pittsburgh men. The wealth of the families whose children were represented in this play given for charity, was roughly estimated at $500,000,000, and the performers were referred to as "the billion-dollar chorus." Both Miss Hill and young Scaife were members of the chorus.

The girl, who was visiting her sister, Mrs. W. S. Kuhn, of Pittsburgh was pressed into the front row of this chorus of eager young Pittsburghers because of her rare beauty. It was while at rehearsal that Scaife met her.

GARY WANTS BRYAN DONKEY.

Seeks Prize for Town Polling Largest Democratic Gain Over Preceding Campaign.

[BY DIRECT WIRE TO THE TIMES.]

CHICAGO, Nov. 18.—[Exclusive Dispatch.] To Gary, the newly-built steel town, amid the sand duns of Indiana, may belong the donkey promised by Bryan as a reward for the town in the United States that should, in the Presidential election, poll the largest Democratic gain over the preceding campaign.

Four years ago the site now occupied by the bustling municipality of Gary was a waste of sand. This year the town cast 535 votes for Bryan. So Mayor Knoppe considers that the prize justly belongs to his town.

The Mayor today addressed a letter to Bryan, reminding him of his promise to donate the donkey. It is the purpose of the Mayor to enthrone the animal in a municipal stable and provide him during his life with the best provender that money can buy.

EAT SAUSAGES AND NEW BREAD

OR ANY OTHER FOOD YOU LIKE WITHOUT FEAR OF STOMACH MISERY OR INDIGESTION.

Diapepsin Will Digest Everything You Eat. Leaving Nothing to Ferment and Form Into Gas or Other Poisons Which Upset the Stomach. Times Readers Should Not Hesitate to Use This Remarkable Stomach Regulator as It Is Absolutely Harmless.

When your stomach is weak or lacking in Gastric juice, anything that you eat, no difference what it is, will sour on your stomach, raise the bile and acids to cover your food like oil on water, causing Indigestion, Dyspepsia, Stomach Nervousness and Belching of sour poisons, which produce foul odors, nasty taste, bilious headache, heartburn, intestinal griping and make you an object of misery. This is stomach trouble which can not be overcome with ordinary digestive medicines. It is caused by fermentation of your food, which will be remedied at once by Pape's Diapepsin, a preparation pleasant to take and as harmless as candy, though it will digest and prepare for assimilation into the blood all the food you eat.

Indigestion is a result, not a cause of your trouble. If the Stomach is sour and unhealthy, your food becomes tainted, and that's what is causing the indigestion and gas on stomach and other miseries. Pape's Diapepsin is an Antacid, most powerful digestive and thorough regulator for weak stomachs. These triangules will digest any kind of food you eat and will cleanse the stomach and intestines in a natural way, which makes you feel fine five minutes afterwards.

Any good pharmacy here will supply you with a case of Pape's Diapepsin for 50 cents. Just reading about this remarkable stomach preparation will not help. You should go now and get a case. Put your stomach in full health and by tomorrow you will forget the misery of stomach trouble. Your case is no different from many others. It isn't Stomach Nerves or Catarrh of the Stomach, or Gastritis, or Dyspepsia. It is food rotting—food fermentation—that's all—and takes about five minutes to overcome.

First Annual "SOMETHING DOING SALE"

$2.00, $2.50 Cloakings..... $1.25

Heavy quality all wool cloakings, in light and dark broken plaids and plain mixtures, 54 inches wide. Values to $2.50 at $1.25.

THE REAL BARGAIN CENTER OF LOS ANGELES

The 5th STREET Store

BROADWAY AT FIFTH STREET

$1.19 27-in. Silks..... 75c

Crisp, heavy taffeta in a wide width; fashionable new shades; light and navy blue, brown, hunter's green, jasper, cardinal, pink, black and white. Regular $1 and $1.19 silks at 75c.

Great Sale 27c and 23c Music 5c

Unmistakably the most important music sale we've ever featured. Hundreds of popular songs today at 5c a copy. Regular 27c and 23c music. Included are "By the Old Oak Tree," "Where the Jessamine Is Blooming," "Whistling Jake," "Forest King March," "The Boys in Blue," (March), "I'm Running Wild," "Because I'm Married Now," "My California Bungalow," "Flower Song" from Faust, Intermezzo from "Cavalleria," "His Wedding Bells Will Ring Today," "Monastery Bells," Gottschalk's "Last Hope," "Convent Bells." These and other favorites at

5c Copy

$5,000 Worth of Flannelette Garments

Prices Less Than Maker's Cost

Kimonos, Gowns---Great Purchase Sale

$1.25 Kimonos.. 65c

Short kimonos, made of splendid quality flannelette; loose or fitted; some cut in yoke styles, others straight, full sleeves; pretty Persian designs; well made garments. Regular values to $1.75 at 65c.

75c Kimonos.... 39c

Loose or fitted short kimonos, made of superior quality flannelette; graceful floral designs, in attractive light and dark shades; all sizes 34 to 44. Values to 75c at 39c.

$1.00 Gowns... 59c

An extraordinary sale of flannelette gowns for about what the material cost; simply cut, perfectly made; in pretty striped designs; well finished. Regular $1.00 garments at 59c.

$2.50 Kimonos $1.19

Handsome long kimonos; loose flowing and fitted; prettily trimmed with bias folds; full sleeves; all sizes; variety of pretty designs to select from. Regular values to $2.50—$1.19

THANKSGIVING LINENS

Notable Reductions Today

75c DAMASK 49c.

Splendid quality, 68 inches wide, bleached damask in pretty spot and floral designs. 49c a yard.

40c DAMASK 25c.

Clean linen damask; floral and scroll designs; 54 inches wide. Sale price 25c yard.

$1.50 DAMASK 98c.

Heavy quality, full bleached, 72 inches wide; beautiful daisy, scroll, spot and tulip designs, with handsome borders.

$2.00 DAMASK $1.48.

Heavy all linen, double satin damask, 72 ins. wide; rich designs.

$5.50 CLOTHS $3.98.

Heavy, double satin, linen damask table cloths, 72 inches wide, 2, 2½ and 3 yards long. Each, $3.98.

$1.25 DAMASK 75c.

72 inches wide; good weight, bleached damask; superior quality; $1.25 value. Today at 75c a yard.

$1.00 CLOTHS 69c.

Hemstitched, bleached linen lunch cloths, 36x36 and 40x40 ins.; handsome designs—69c.

15c CRASH 10c.

Good quality, bleached linen crash, 18 inches wide; specially priced today at 10c yard.

$6.00 NAPKINS $2.98.

24x24, bleached satin damask napkins; beautiful floral, scroll and spot designs. Dozen, $2.98.

500 NEW SHAPES

A Great "Something Doing" Bargain

Regular $5 Values $1.89

The opportunity of the season for the clever home milliner; hats of the very finest French felt, satin and Bengaline silk; bewitching shapes to suit every whim of the hour; high, medium or in the very latest low crown effects; on endless variety of fashionable colors, black, white, taupe, peacock, emerald, navy, canard and other popular shades. Unquestionably the greatest bargain of the season. Regular $5 shapes, $1.89.

"Buy and Boost Home Products"

These "B. & N." Remedies

"Made in Los Angeles"

20 Per Cent Reduction

All Prosperity Week

Here's an opportunity to patronize home industry and practice real economy—all in the one stroke.

25c Carter Cold Capsules..20c	50c Webb's Hair Tonic...40c
25c B. & N. Headache Tablets ..20c	50c Thompson's Dyspepsia Tablets ..40c
25c Hurd's Tooth Powder..20c	50c Superior Bay Rum...40c
25c EdelWeiss Toilet Cream ..20c	50c Celestial Cream..40c
25c B. & N. Catarrh Jelly..20c	75c Beef Iron and Wine..60c
25c Barker Cough Syrup..20c	75c Carter's Celery Tonic.60c
25c Anodyne Liniment...20c	75c B. & N. Tonic Sarsaparilla ..60c
25c Thymol Tooth Wash..20c	75c Compound Syrup Hypophosphites ..60c
25c B. & N. Lithia Tablets ..20c	50c Compound Spirits of Thymol ..40c

Accurate prescription filling is a hobby of ours. It always has been, and always will be—because if there is any one thing that demands more accuracy than another—it's prescription filling. One thing sure—this is a safe place to bring your prescriptions.

Boswell & Noyes

Leading PRESCRIPTION DRUGGISTS

THIRD AND BROADWAY

The genuine Fels-Naptha will do your work right. Imitations won't.

Anty Drudge's Cure for Wash-Day Aches.

Mrs. Hardwork—"Of all the things I've tried for that wash-day pain in my back Dr. Flimflam's Dollardope is the best."

Anty Drudge—"Dollardope indeed! If you used a cake of Fels-Naptha and lukewarm water, instead of scalding your hands and breaking your back over the washtub—you'd never have a pain. Your washing would be done in less than half the time."

People call Fels-Naptha a laundry soap; and so do we—for want of a better term. It is more than a laundry soap. Nothing else is just like it; no words exactly describe it, except Fels-Naptha.

Fels-Naptha does more than any laundry soap; it does almost as much as a laundry soap and a washing machine (human or mechanical) put together.

This is how Fels-Naptha works: You wet the white clothes, rub the soap on them, put them in the tub, just cover them with lukewarm or cold water, and leave them for thirty minutes. In this half hour, Fels-Naptha completes its work. It atomizes the dirt—that is, it dissolves the dirt into minute particles—and loosens it from the fabric. Then a little rubbing and a thorough rinsing separate the dirt from the clothes and the wash is ready for the line.

There's no boiling, no steam—no hot water at all. Nor any hard-rubbing. The wash is done in half the time with half the work; it is cleaner, whiter and the clothes last longer.

Insist on getting the soap in the red and green wrapper.

There are imitations of Fels-Naptha soap. Be careful.

Thanksgiving Day Rates

Thanksgiving day rates will be very low this year between all stations on this line.
Tickets on sale Nov. 25 and 26.
Limit November 30, 1908.
Few of the principal stations to which rates apply.

San Bernardino
Redlands
Riverside
Orange
Santa Ana
San Diego

Phone or call on E. W. McGee, Gen. Agt., 334 So. Spring St.

Santa Fe

I Will Save You Half on Your Shoes

THE BEST SAMPLE SHOES

You cannot buy better shoes in the market than these sample shoes I offer you—they were made to sell for $3.50 to $6.00.

My shops, you know, are all upstairs, where rents are low, and my values are unmatched. We have your size.

Women's $2.00 TRY A PAIR **Men's $2.50**

Up Stairs Where Rents Are Low
517 South Broadway
414½ South Broadway
Take Elevator to 2nd Floor for Either Shop

SAMPLE SHOE MAN STREICHER

FINE CLOTHES FOR MEN

Wood Bros.' Hand-Tailored Suits and Overcoats.
WOOD BROS.
343-345 South Spring Street.

Buy Oriental Art Goods from
Kakiuchi Bros.
Direct Importers
533 S. Broadway

Buy California Products

The Flavor of
Alpine Milk
is as delicate as fresh cream, unadulterated and absolutely free from the impurities of wagon delivery milk : : : : :

BOWLES BROS. CO. DISTRIBUTORS LOS ANGELES

Classified Liners.

Times Classified rates: the rate for inserting "Want" ads. in The Daily Times is 1c per word for each insertion; in the Sunday issue 1½c per word, each insertion; minimum charge 25c; except under following classifications the rate for which is 10c per line, minimum charge 30 cents: "Society Meetings," "Personals," "Special Notices," and "Baths and Massage."

"Liner" (classified) advertisements for Sunday insertion received over the counter or by telephone after 11:30 o'clock Saturday nights will be inserted under heading "Too Late To Classify."

Sunday real estate advertisements, to be classified properly, must be in The Times office before 10:30 o'clock Saturday night. Rate 1¼ cents per word.

The Sunday circulation of The Times exceeds 77,000 copies, and more "liners" are regularly printed in its columns than in the five other Los Angeles newspapers combined.

Telephone your want advertisements. Ring up "The Times" any time of day or night and secure prompt and careful attention.

The Times cannot guarantee accuracy or assume responsibility for errors of any kind occurring in telephoned advertisements.

THE TIMES will not be responsible for more than one incorrect insertion of any advertisement ordered for more than one time.

Advertisers should retain receipts given by The Times in payment for "Liners," as no mistakes can be rectified without them.

SPECIAL NOTICES—

TIMES COOK BOOK NO. 2 READY TODAY, and until the edition is exhausted, is placed on sale the largest, most elaborate and comprehensive cook book of the series issued by The Times.

The 515 recipes for hot Spanish and Mexican dishes and the hygienic department are big features of the publication. The recipes, brought out by The Times Prize Cooking Contest, are generally from Southern California housewives, and noted chefs. Price 25c; by mail 5c additional. Address THE TIMES, Los Angeles.

PERSONAL — THE WORLD'S GREATEST ASTRAL SEER AND PSYCHIC. MILBURN.
WHEN CONSIDERING A PSYCHIC consult the best. Milburn is the acknowledged leader of them all. Permanently located in Los Angeles. He advises you with a power higher than human. He brings sunshine into your life, telling you how to overcome enemies and obstacles. Work guaranteed. 420 W. SIXTH ST. Hours 10 to 4, 7 to 8. daily and Sundays. 21

PERSONAL—WANTED SOME PERSON with means, either lady or gentleman to help an ambitious and studious young man to finish his medical training; do not want something for nothing, but do want to gain my ambition; will return any assistance tenfold. Have wife and four children to support; lived in Southern California several years; can furnish best of local references. Address L, box 177, TIMES OFFICE.

PERSONAL—THE REV. MME. ANNUVE, THE WONDERFUL TRANCE PSYCHIC, MENTAL HEALER.
Come and talk with this phenomenal woman. Her advice pertaining to all matters of life will save you thousands of dollars and a great deal of trouble. Readings 50c this week. 324½ S. BROADWAY (opp. Hamburger's.)

PERSONAL— MRS. HENLEY.
THE SUCCESSFUL PSYCHIC.
READINGS DAILY.
324½ SOUTH BROADWAY. 19

PERSONAL—PROF. ALTHOUSE, EXPERT astrologer and palmist. 330½ S. Spring. 21

PERSONAL—Business.

PERSONAL—PROF. W. E. KING.
326 S. HILL ST. 327.
ASTRAL DEAD TRANCE SPIRIT PSYCHIC.
SEER AND PALMIST.
BY PUBLIC REQUEST.
SPECIAL READINGS THIS WEEK—50c—50c—50c.
To receive the 50c readings you must cut this advertisement out and bring it with you. He gives dates, facts and figures, reliable and important advice on all matters of interest in business transactions, lawsuits, contested wills, damage suits, deeds, mortgage, claims.
HIS REVELATIONS ARE MOST WONDERFUL and acknowledged to be of the highest order, not made to satisfy idle curiosity, but intended to give those who seek the truth a permanent benefit. He does not cater to the superstitions of the ignorant, credulous people. If you are in doubt that he can and will perform all he claims, feel yourself invited to call, and he will give you a more substantial proof of his wonderful powers than you have before received from any mortal.
HIGH CLASS PATRONAGE SOLICITED.
Readings daily and Sunday, 10 to 3.
Permanently located in his own home.
327 S. HILL ST. 327.
NEXT DOOR TO NEW LAW LIB. BLDG.
NEAR ANGELES FLIGHT.
PROF. W. E. KING. 21

PERSONAL—MADAM KARMA.
MADAM KARMA.
MADAM KARMA.
MADAM KARMA.
MADAM KARMA.
MADAM KARMA.
WORLD'S GREATEST SEERESS.
WITHOUT ASKING ONE QUESTION, BEFORE YOU UTTER A WORD.
Karma gives dates, facts, figures. Tells past, present and future, living or dead. YOUR SECRET THOUGHTS. The cause and remedy in fact, tells everything. Gives infallible advice on all affairs of life, including love, health, changes, travel, patents, financial transfers.
BY PUBLIC REQUEST, SPECIAL READING THIS WEEK.
50c—50c—50c—50c—50c.
To receive the 50c readings, you must cut this ad. out AND BRING IT WITH YOU.
Hours 10 to 4.
HOTEL WILLOUGHBY, SUITE 1, 108 SOUTH HILL ST.
OVER PARK BANK.
COR. FIFTH AND HILL STS.
OPP. COURT HOUSE PARK.
MADAM KARMA.
MADAM KARMA.
MADAM KARMA. 21

PERSONAL— BYRON STANLEY
OLDEST ESTABLISHED, BEST KNOWN PSYCHIC ADVISER IN CALIFORNIA.
His name a double guarantee.
404½ S. SPRING ST.—404½

Do not judge his work by the standard of newspaper advertisements. Self-praise is often misleading, but go to his office and there become acquainted with the wonderful work and the good he is doing. He tells all without you uttering one word. His regular reading fee. Hours, 10 to 3. 19

PERSONAL — LADIES ARE YOUR DRUGGIST out of Chichester's Diamond Brand. For 15 years known as best, safest, always reliable. Take no other. Chichesters Diamond Brand Pills are sold by all druggists.

PERSONAL—LADIES USE DR. LA FRANCO' Compound; safe, speedy regulator; 25c; druggists or mail; booklet free. Confidential. Dr. LA FRANCO, Philadelphia, Pa. 4

PERSONAL— MUNDS, INDIAN SEERESS; real psychic; knows others; advertise or no pay. Special price, 50c. 341½ S. SPRING ST. Hours 10 to 8. 19

PERSONAL — I ANSWER QUESTIONS about spiritual things privately by appointment. FRANK PHILAS COOK, 1379 Rockwood st. 19

PERSONAL — JOHN SLATER CIRCLE TONIGHT (Friday); readings 10 to 5. THE CHULA VISTA, 321 W. 3rd st. 19

PERSONAL—MME OBA, EXPERT PALMist; ladies, 25c; gents, 50c. 209½ S. SPRING. 24

CESSPOOLS—
$5 TO $10
CLEANS THEM OUT.
20 years' experience in Los Angeles. Ask neighbors about us; 2 tanks; 20 wailing. LOS ANGELES SANITARY CO., 2nd, Tecker.

CESSPOOLS—
IF YOU WANT GOOD WORK AND PROMPT ATTENTION CALL UP. OUR PRICES ARE RIGHT. CALL KNOX'S NOW; 1 TO 2 LOADS CLEANS A CESSPOOL.
RED CROSS SANITARY CO.,
MAIN 8966. 6966.

CIRCULAR LETTERS MULTIGRAPHED. Multigraph letter.
ACTUALLY TYPEWRITTEN.
Excellent advertising medium. Address MODERN STENOGRAPHIC AND MULTIGRAPH CO., 326-328 Los Angeles Trust Bldg. Home 4418, Main 4272. 27

TIMES BRANCH OFFICE, 311-313 S. SPRING st. Advertisements and subscriptions left at the new Spring-street office of The Times will receive all careful attention as at the main office. Competent clerks in attendance.

WRINKLES—
Beginners about the eyes removed by the renowned M. Elsa Harris method; no injecting; no cutting. Paraffin removed. Consultation free. 602½ S. BROADWAY, Room 2.

SANTIAGO FROSTLESS NURSERY, EUREka lemons, Navel and Valencia late orange trees. Largest stock in Orange county, for sale. J. F. STRETTON, Proprietor, Santa Ana. Sunset Telephone 354, Orange. 5

NOTICE IS HEREBY GIVEN THAT I INtend to apply to the Governor of the State of California for a commutation of sentence of the State Prison at Folsom.
[Signed] JOHN LEE.

CESSPOOLS CLEANED OUT. WE TAKE out over 100 gallons at each load more than other companies. CITY SANITARIUM PUMPING CO., 1311 W. 36th st. Home 2249, West 3266.

FOR SALE—LARGE ASSORTMENT OF YESTERDAY'S PARADE AT THE GRAHAM PHOTO CO., 119½ SOUTH SPRING. 19

"WILL," DORCAS SOCIETY FOR THE Deaf; please send address or call at PACIFIC HOSPITAL, Room 223. Ask for Mr. Cook. 19

WANT LESSONS IN NAVIGATION FROM an experienced navigator. Address by letter stating conditions, L, box 160, TIMES OFFICE.

CALIFORNIA STEAM CARPET CLEANING WORKS cleans carpets, refitting, sewing and laying. 329 E. 4TH ST. Main 715, Home A6254.

CALIFORNIA STEAM CARPET CLEANING WORKS cleans carpets, refitting, sewing and laying. 329 E. 4TH ST. Main 715, Home A6254.

ROOF REPAIRING PROMPTLY DONE. ALL work guaranteed. CALIFORNIA ROOFING & SUPPLY CO., 302 Grosse Bldg. P5462.

IF YOUR ROOF LEAKS, SCOTT, THE plumber, 1622 S. Main, will fix it. No shingle, gravel, paper. "Show him the job."

FEATHER PILLOWS RENOVATED AT ACME FEATHER WORKS, 753 San Pedro. Phone Sunset Main 1366, Home F5041.

NO EXTRA CHARGE ON WALL PAPER borders with 5c paper. Walter, 627 S. Spring.

HAIR MOLES, RED VEINS REMOVED BY electrolytic expert. Rm. 5, 204½ S. Sidwy.

LACE CURTAINS LAUNDERED BY HAND. West 591, Home H4719. MRS. HEATH.

PERSONAL—Business.

PERSONAL—
MRS. MASSON,
The noted palmist of London, Eng., may be consulted at 322 S. SPRING ST. (over Owl Drug Store,) by those desiring careful, conscientious and reliable hand readings from one of the foremost palmists of the day.
Investments, changes of business, losses and gains, lawsuits, deaths, marriages, separation, and, in fact, all that life holds for you is plainly written in your hand; it is simply a question of correct interpretation.
HIGH-CLASS PATRONAGE SOLICITED.

PERSONAL — TIMES COOK BOOK NO. 2 ready today, and until the edition is exhausted, is placed on sale the largest, most elaborate and comprehensive cook book of the series issued by The Times.
The 515 recipes for hot Spanish and Mexican dishes and the hygienic department are big features of the publication. The recipes, brought out by The Times Prize Cooking Contest, are generally from Southern California housewives, and noted chefs. Price 25c; by mail 5c additional. Address THE TIMES, Los Angeles.

PERSONAL—WANTED—ANY LADY OR gentleman to assist in the introduction of a new article; good salary and commission; permanent position; no canvassing; will bear investigation. Call 9 to 12 a.m. 1 to 5 p.m. 1015 CROCKER BLDG.

PERSONAL—LADIES, DON'T FAIL TO CALL on Mme. Ellis, 1st floor, 1st door, 1st room, 1st house, 1st block, 1st car, 1st time, 1st chance, 1st class, 1st rate, 1st quality, 1st prize, 1st place

Classified Liners.

WANTED—Miscellaneous.

WANTED — NEW OPERAHOUSE FOR rent—We have lately redesigned and refurnished our house, and proved its merits in every lively, prosperous town of 5000 people. A capable manager can make it pay well; an experienced and responsible man can lease this house with possibility of privilege to purchase on terms. See ROBERT N. SHAW, 429 Bumiller Bldg., 4th S. Broadway.

WANTED—WELL-LOCATED, PAYING RESTaurant; state rent and full particulars; no agents or speculators need apply. Address Z, box 203, TIMES BRANCH OFFICE.

WANTED—LADY WISHES ELDERLY OR young lady for company, evenings; will share rooms; no expense. 227 EMERALD. Inquire at grocery store, 1208 W. 2ND.

WANTED—FOR SALE, LARGE ASSORTMENT OF YESTERDAY'S PARADE AT THE GRAHAM PHOTO CO., 1194 S. SPRING.

WANTED—ONE OR TWO YOUNG BUSIness men who would appreciate room and board in elegant home with young couple. Phone BROADWAY 3468.

WANTED—DISTRIBUTING TO DO; HAND bills, blotters, etc. WESTERN DISTRIBUTING CO., A6231.

WANTED—CHILDREN TO BOARD AND room by month. 124 W. 60TH PLACE. South 464.

WANTED—DIRT MAY BE DUMPED FREE HERE. CORNER BOYLSTON & COLTON.

TO LET—Furnished Rooms.

TO LET — AT HOTEL OHIO, 217 NORTH Broadway, opposite Courthouse, second entrance, Temple street; large living-room, kitchen and bath, $4 weekly and up. Phone in every room, free; also baths. Running hot and cold water. Best place to stop for the money, close to theaters and business.

TO LET—TO A MAN WHO REALLY WANTS a pleasant and well-kept room in a private home, the average advertisement is apt to mislead. Call up HOME PHONE 1868, and ask about the room, at 1346 W. Fifth, corner Lucas ave.

TO LET—FURNISHED, 1 SUNNY CONnecting rooms for light housekeeping; large screen porch, private front and back doors, running water; wood and gas stove; on first floor. 254 Take University car, 216 W. 20TH PLACE.

TO LET — HANDSOMELY FURNISHED rooms and suits, with or without bath, elevator; hot and cold water; rates $4 up; all outside rooms. THE ALDINE, 234 S. HILL st. Phone A3213.

TO LET—FURNISHED FRONT ROOM, walking distance, porch, private entrance, large windows, gas, electricity, housekeeping if desired. 244 W. 20TH ST. Phone Broadway 3866.

TO LET—NEW HOUSE, BRIGHT, OUTSIDE rooms, housekeeping and single, $1.50 to $4; hot bath, laundry; walking distance; cars direct to depots. TEN EYCK, 111 S. Figueroa.

TO LET—SUNNY ROOMS WITH HOUSEkeeping privileges; best location in the city; many car lines, $7, $11, $12, $15, $20, $25. 922 S. HOPE ST.

TO LET—SUNNY HOUSEKEEPING ROOMS, furnished, heating stoves and laundry privileges, near postoffice, 602½ S. FIGUEROA.

TO LET—$9 AND $10 MONTH, FIVE MINutes' walk to Spring and Third, nicely furnished, large, clean rooms, baths included; fine neighborhood. 236 S. CLIVE.

TO LET—NICE LARGE SUNNY FURNISHED rooms suitable for 2 gentlemen or light housekeeping; good location; walking distance. 1154 S. LOS ANGELES.

TO LET — ELEGANT HOUSEKEEPING sunny second-floor suite, also single room for rent; reasonable rates. 221 N. HOPE ST. Phone A7867.

TO LET—LIGHT AND BEAUTIFULLY FURnished rooms near Westlake Park. 448 PARK VIEW.

TO LET—BRIGHT, CLEAN ROOMS, SINgle or en suite, first-class home; rates reasonable. 1 block S. HOPE car. 1016 S. HOPE.

TO LET—NEW HOTEL DARLINGTON, JUST opened; elegantly furnished rooms at moderate prices. 613½ W. SIXTH ST.

TO LET—VERY COMFORTABLE OUTSIDE housekeeping rooms, $10; sunny single room, $5. 129 S. FIGUEROA.

TO LET — NICE SUNNY FURNISHED rooms with kitchen connecting; both phones, piano in parlor. 744 S. HOPE.

TO LET—2 OR 3 SUNNY CLEAN ROOMS for light housekeeping. 321½ S. FIGUEROA ST.

TO LET—ROOMS, $2.50 PER WEEK; HOTEL Vernon, 2 blocks from Hamburgers, 230 W. 9TH. Dining-room open soon. F4666.

TO LET — NICELY FURNISHED 2 OR 3-room suites, housekeeping; close in. 731½ S. HILL.

TO LET—NICELY FURNISHED ROOM IN private apartment, every convenience; walking distance. 544½ S. HOPE.

TO LET — 2 FURNISHED ROOMS FOR housekeeping. 811 S. GRAND. Phone F2135.

TO LET — FURNISHED ROOM, SUNNY, close in North st. car; price $6.50. 697 NORMANDIE AVE. Private entrance.

TO LET — AT 1200 S. FLOWER, THREE beautifully furnished rooms for housekeeping; everything nice and neat.

TO LET — NEWLY FURNISHED SUNNY rooms, within walking distance. 421 S. FIGUEROA ST.

TO LET—EXTRA LARGE FRONT SUNNY room, with use of kitchen, $2.50 per week. 221 TEMPLE ST.

TO LET—FURNISHED ROOMS, WITH OR without light housekeeping. 1236½ S. FLOWER ST.

TO LET — TWO LARGE, SUNNY ROOMS, with small buffet kitchen, first floor, reasonable; adults. 232 W. 17TH.

TO LET—3 HOUSEKEEPING ROOMS, $12; 2 front rooms, $11; 1 single room, $7. 133 S. FIGUEROA.

TO LET—FRONT HALF OF MODERN 6-room flat, nicely furnished; 2 beds, close in. 621 LOOMIS.

TO LET—LARGE HOUSEKEEPING ROOM. $8. 141 W. 8TH.

TO LET — SINGLE AND HOUSEKEEPING rooms. THE CRANBROOK, 906 S. Figueroa.

TO LET—FINE FURNISHED ROOMS, close in; no car fare. 1240 SANTEE ST. 19

TO LET—$1.75, $2 WEEK; HOUSEKEEPING rooms furnished. 548 E. PICO.

TO LET—FINE PLACE FOR DOCTOR OR dentist. Ring up WEST 1806.

TO LET—Unfurnished Rooms.

TO LET—CLOSE-IN NEW MODERN SUNny apartment, large living-room, kitchen and bath, wall bed, gas plate. 543 S. HOPE ST.

TO LET—3 LARGE ROOMS; WATER AND electric light paid; $15 a month. 1052 E. 22ND. corner Griffith.

TO LET—1 OR 3 ROOMS, PARTLY FURnished. 527 ALBANY ST. 'Phone Broadway 3581.

TO LET—Flats.

TO LET—6-ROOM VERY MODERN COTtage flat, best location, close in, Westlake district; rent low. 946 GRATTAN ST. Take W. Ninth st. car.

TO LET—NEW, CLEAN AND MODERN UPper or lower flat, 4 rooms and bath; buffet, cabinet kitchen, at 2113-2115 DALTON AVE. Rent $15 and $16. Phone West 5715.

TO LET—7 SUNNY ROOMS AND RECEPtion hall, upper flat, every convenience, close in. 728 OTTAWA ST., off Figueroa. West 4068.

TO LET — ELEGANT NEW 7-ROOM COTtage flat, fine neighborhood, close in. 1437 S. FLOWER. University cars pass door. Key next door.

TO LET—NEW 3-ROOM APARTMENT FLAT, 1262 S. Hoover st.; wall beds, gas range, hardwood floors, kitchen, bath. Strictly up to date. Ring A7289.

TO LET—1022½ LAKE ST., WESTLAKE DISTrict, beautiful new upper 5-room mission flat, hardwood floors, etc.; adults. PHONE 23 ORANGE.

TO LET—NEW FLATS WITH AND WITHOut wall beds, price reduced. Apply W. L. STANTON, 629½ Lucas ave. Phone 51288.

TO LET—BEAUTIFUL EAST FRONT 7-room flat, new building, hardwood floors, all modern conveniences. 1211 S. BURLINGTON.

TO LET—NEW, MODERN 4-ROOM UPPER flat, southwest; east front; large porch, $12.50 month; cannot duplicate for less than $20. 167½ AND NORMANDIE. Phone A4618.

TO LET—MODERN NEWLY RENOVATED 5-room flat, gas and electricity, hot and cold water, $15.50 a month, water paid. Tel. Boyle 795. 703½ MERCHANT ST. Key at 704½.

TO LET—ELEGANT 6-ROOM FLAT; OUTside entrance, water furnished, close in, fine location and good neighborhood. Apply BILLSON, 607 Grant Bldg. A6317, 10571.

TO LET—A BARGAIN, 4-ROOM FLAT, 3-private bath, walking distance. 111 W. 14TH ST., near Main.

TO LET—PRETTY AND NEWLY TINTED 6-room modern flat; close in. 1420 S. LOS ANGELES ST.

TO LET—FLATS, 1837 AND 1839 BURLINGton ave. C. G. HASTINGS, 129½ S. spring st. Tel. A7866.

TO LET — NEW ELEGANT MODERN 4-room flat, walking distance. Call 702½ CALIFORNIA.

TO LET—4-ROOM MODERN SUNNY FLAT, near Angels' Flight; also rear cottage. 330 W. THIRD ST.

TO LET—Flats.

TO LET—
114—5 rooms, 3015½ or 3015½ Diamond st.
116—5 rooms, 3017½ or 3017½ W. First st.
118—5 rooms, 3019½ or 3019½ W. First st.
120—5 rooms, 3021½ or 3021½ W. First st.
All of the above unfurnished flats have been gone over and are completely clean and in good condition, strictly modern, have hot and cold water, porcelain baths and in good surroundings. T. WIESENDANGER, room 311, 307 S. Broadway, or apply at 3017 W. First st.

TO LET—
NO DANGER OF DISEASE HERE.
NEW FLATS. NEW FLATS.
Westlake district, $25 per month.
Modern 5-room flats, hardwood floors and every convenience, 1813 W. Fifth st. (Near Bonnie Brae st.) Phone E2158.

TO LET—
2 6-room flats, fine locality for renting rooms; would give renter charge of other flats close by and commission for renting.
NOBLE, F2502, Main 2732.

TO LET—3 LARGE ROOMS, WITH MANtel, kitchen and bath; 4 large rooms with buffet kitchen and bath, $20; 5 (small), 4 large rooms, with 1 mantels, private bath, fine finish, $30. 1230 W. FOURTH ST. Broadway 1262.

TO LET—MODERN 5-ROOM FLAT, 224 N. Hill st., at $35 a month; also 3 modern flats, 4 rooms each, corner 36th and Wesley ave., at $18 per month. Apply to P. A. HUTCHINSON, 213 S. Broadway, room 207.

TO LET—MODERN SUNNY 5-ROOM FLAT, select neighborhood; gas range, laundry tubs, storerooms, etc.; water, janitor service free; rent reasonable. Home 20802. 2174 S. 8TH ST.

TO LET—CHEAP RENT, CLOSE TO COURThouse, no car fare to pay, modern 4 and 5-room flats, with gas ranges and baths, water paid. HUBBELL, 501 Bullard Block. Phone A3794.

TO LET—DESIRABLE FLAT, 4 ROOMS; bath, built-in buffet, hardwood floors, gas beds and all modern improvements; new building; nice yard and surroundings; near Westlake. 743 CORONADO. Home 62697.

TO LET—MODERN 5-ROOM FLAT, 224 N. Hill st., at $35 a month; also 3 modern flats, 4 rooms each, corner 36th and Wesley ave., at $18 each, water paid. P. A. HUTCHINSON, 213 S. Broadway, room 207.

TO LET—MODERN FLAT, SELECT LOCAtion; walking distance; 2 brewers, shrubbery and pretty lawn; sunny and homelike. Apply 606 S. UNION AVE. Phone Temple 294.

TO LET—BRAND NEW 4-ROOM FLATS with 3 WALL BEDS and all modern conveniences, $21 to $25; beautiful location. 1343 CROWN HILL AVE., formerly Arnold st.

TO LET—IN WESTLAKE DISTRICT; 5-room upper cottage flat, large porch, gas, electricity, bath; sun all day, first class. Adults. Apply 723 VALENCIA ST.

TO LET — ELEGANT MISSION UPPER flat; hardwood floors, den, modern conveniences. 1017 SOUTH BONNIE BRAE. Key 609. Telephone 62317.

TO LET—NEW 2-ROOM APARTMENT FLAT, 1262 S. Hoover st., wall beds, gas range, hardwood floors, kitchen, bath. Strictly up to date. RING A7289.

TO LET—CARLETON FLATS; 3 ROOMS, bath and closet, cheap rent. 222 N. GRAND, near Temple.

TO LET—MODERN 5-ROOM FLAT. 2264 HEMLOCK, only $15, including water.

TO LET—SUNNY UPPER FLAT, WALKING distance, nearly new. 1234 PALM ST., near Pico.

TO LET—5-ROOM FLAT, MODERN. CALL 1234 PALM ST., near Pico.

TO LET—Furnished Flats.

TO LET — HOPE APARTMENTS, 922 S. Hope st., high-grade residential district, corner, new and modern, attractive 3-room apartments, $18 and $20; 4-room, $25; the best equaled in city for the money. Grand ave. car to 9th. Quick service from Broadway.

TO LET—3-ROOM FURNISHED FLATS, $20 per month, bath, private single room, desirable for 2 gentlemen or ladies. 832 E. ADAMS. 1 block west of Figueroa, between 8th and 9th sts. Phone 62972.

TO LET — NEW 7-ROOM MONTALVO, 623 HOPE ST., ONLY FIVE BLOCKS WEST OF P.O. YOU CAN GET THE CHOICEST APARTMENT FOR $40 IN THE CITY. SEE IT AT ONCE.

TO LET—MODERN APARTMENTS, UNFURnished, 51 rooms, light housekeeping, brick, excellent location. MILLER, 125 W. Ocean ave., Long Beach.

TO LET—5-ROOM FLAT, NICELY FURnished, bath, hot water, gas, electric, wash tray, clean and new, $18. 123 SOUTH FIGUEROA.

TO LET—4-ROOM FURNISHED FLAT, ALL modern, close in, $25 per month. Phone BROADWAY 946.

TO LET—NEW, MODERN, SUNNY 4-ROOM upper flat, furnished complete; no children. 1411½ GRAND AVE. Take Pico-st. car.

TO LET—5-ROOM FURNISHED FLAT, SUITable for working people, $17; no children. 144 S. HOPE.

TO LET—4-ROOM FURNISHED FLAT, 1 block from Westlake Park, $25. Inquire 2222 W. EIGHTH ST.

TO LET—OPPOSITE WESTLAKE PARK, beautiful furnished sunny flat, 425 S. ALVARADO.

TO LET—Apartments, Furnished and Unfurnished.

TO LET—$8 TO $12, ROOMS COMPLETELY furnished, especially adapted for couples, commodious sleeping-room, extra large closet and fine buffet kitchen, privilege of bath. Phone, sewing machine and piano also in parlor, everything nice and clean. 434 CROCKER ST.

TO LET—BYRAM APARTMENTS, 1027 S. Byram; strictly modern, nicely furnished housekeeping suite, hot water, steam heat, private bath, stationary laundry tub, front porches, phone at entrance, two blocks to Pico car, $20 per month rates. Take West 11th st. car.

TO LET — RAJAH APARTMENTS, 311 S. Union ave. Ladies, try your summer rest at the up-to-date Rajah. Everything modern; you don't have to cook. Best of home catering. Come for a week and you will stay longer. Take W. Ninth or Eighth st. car.

TO LET—
THE LOUVRE APARTMENTS.
605 E. Washington st. The newest, most modern flats in the city; steam heat, hot water in every suite; just open. San Pedro st. car. 'Phones Home 20742, South 1304.

TO LET—$20 MONTHLY, COMPLETELY furnished; new; 2 large parlors; 2 double beds; Lincoln Heights car. Call at 1329 ELYSIAN gas range, sunny, close in. Take W. Second-street car to Beaudry and First. 1126 MIGNONETTE ST., Oakland Apartments.

TO LET—$12 MONTHLY, COMPLETELY furnished parlor, bedroom and kitchen; porcelain bath; especially clean and well ventilated. 150 N. BEAUDRY, Chicago Apartments.

TO LET — FINELY FURNISHED APARTments, three bedrooms, private bath and kitchen, linen furnished, desirable neighborhood; two car lines. 672 WEST WASHINGTON.

TO LET—THE WESTMORELAND, 2208 W. Pico, corner Hoover. 'Phone West 2269. 3 and 4-room housekeeping apartments, completely furnished; private bath; elegant location; reasonable rates.

TO LET—
THE BRESLIN,
1119 TRENTON ST.
Modern furnished apartments, single or en suite; walking distance, or 11th-st. cars.

TO LET—THE ELDEN—
One apartment of 3 rooms; large kitchen and bath; heated. 1302 ELDEN AVE., corner W. 11th st. car. W. Ninth st., 1 block south.

TO LET—$10 MONTHLY, NICELY FURnished 3-room apartments, large sitting-room, bedroom and kitchen, very clean and homelike; the best in town for the money. Apply 1026 COLTON ST.

TO LET—$10 MONTHLY, ONLY $10, COMpletely furnished housekeeping apartment, at 836 Crocker; 1063 East 9th; 150 North Issaquey; 1020 Colton st., 1026 West First; 334 South Figueroa st.

TO LET—$8 AND $9, NICELY FURNISHED apartments, on high ground and close in; exotic plants and flower garden, apartments are especially ventilated and sunny. The ST. LOUIS, 1041 W. ADAMS ST.

TO LET—THE PICO FLOWER, ELEGANTly furnished single and housekeeping apartments, all sunny, running water; low rates. Corner PICO AND FLOWER ST. 'Phone F5486.

TO LET—WESTLAKE DISTRICT; A CHOICE suite of 2 large, airy rooms, kitchen and bath; steam; best; 15-minute ride from City Hall. 1016 BEACON ST.

TO LET—THE FREDEMMA, 145 W. 15TH, New and modern 2 and 3-room suites, $20 and up; private bath, hardwood floors, hot water, steam heat, telephone, janitor service.

TO LET — 4-ROOM FURNISHED SUITES with 3 wall beds, $27.50 to $30. CROWN HILL APARTMENTS, 1341 Crown Hill ave., formerly Arnold st. Beautiful location. Phone 52291.

TO LET—THE NEW WAYLAND, TWO AND three room suites, beautifully furnished, private baths, reasonable rates, near Normal School. 129 S. HOPE ST.

TO LET—FOR $14 A MONTH, YOU CAN have a completely furnished new, modern apartment with private bathroom. 813 WEST 4TH ST.

TO LET—DOUGLAS APARTMENTS, 634 W. 10th st., corner Flower; modern 2 and 3-room apartments, complete for housekeeping, from $18 to $25; phone, beds, laundry, etc. 21

TO LET—THE ZENA APARTMENTS; ONE 2-room apartment complete for housekeeping, $12 per month. Inquire this morning. 1311½ S. GRAND. 'Phone 20460.

TO LET—FURNISHED APARTMENTS, 949 North Hill st., opposite High School, 2 rooms and bath, from $16 per month up.

TO LET—KENWOOD APARTMENTS, 943 Santee, walking distance, all outside rooms, best in the city for the money.

TO LET—LEASE FOR MODERN 12 APARTments, 6 rooms, fine location. T. WIESENDANGER, 307 S. Broadway, room 311.

TO LET—Apartments, Furnished and Unfurnished.

TO LET — MODERN HOUSEKEEPING apartments, furnished complete; the most pleasant to be found anywhere, and at the lowest rent. 'Phone, bath, gas range, hot water; pleasant yard and flowers; these apartments are especially ventilated; sunny, very homelike and neat. You will like them. Close in; no car fare.
316—1138 W. First st., cool, high ground.
316—1141 W. First st.
316—1137 W. First st.
316—1127 W. First st.
316—1124 N. Fremont st.
316—1126 N. Fremont st.
316—1128 N. Fremont st., 2 double beds.
316—1130 N. Fremont st., 2 double beds.
316—1132 N. Fremont.
316—1062 E. Ninth st.
316—1064 E. Ninth st.
316—1066 N. Beaudry st.
316—1070 N. Colton st.
316—1074 W. Figueroa st.
316—1211 Crown ave.
316—811 Diamond st., W. Second car.
316—813 Diamond.
316—817 W. Fourth st., private baths.
316—1118 Mignonette st., 2 double beds.
316—1116 Diamond, 2 rooms unfurnished.
WIESENDANGER, 307 S. Broadway. Main 3049.

TO LET—CARONDELET APARTMENTS.
NEW, CLEAN, HOMELIKE.
Apartments, large, well planned, lighted and ventilated; furnishings elegant and complete; housekeeping facilities; gas ranges and beds; on old residence street, one block from Westlake Park.
Now is the time to select your sunny rooms for winter, before the advance of rates. Take Westlake cars to 7th and Carondelet sts., one block south to 724 CARONDELET ST.

TO LET—
Single Rooms.
Suites.
New Management.
SCHERMERHORN INN.
Potter Park ave. and Francisco st. Apartments and single rooms, elegantly furnished; perfect service; amusement hall; splendid location; 5 minutes' walk from shopping district. W. 7th-st. or Westlake Junction car to Francisco. Home 62884, Sunset Main 8913.

TO LET—ASTHMA CURED BY THE CLImate in Cowpunch Valley, California. Dry air, no fog, no dew, pure soft water; dozens of cases cured; no failures. Recommended by physicians. Write for booklet, plans of the new "HOTEL FLEETWOOD." Clean, soft beds, the table; broad screened porches, right on the main line of the S. P. R. R. at Thermal, Riverside county, California. Rates only $5 per week, including baths. TRY IT AND BREATHE EASY AGAIN.

TO LET—
THE SAN JULIAN.
1240 San Julian st. Phone Broadway 3634. 1 and 2-room furnished apartments; prices $10 to $15 per month; no objection to children and they may fight as much as they wish so long as the parents remain peaceable; new building, new furniture.

TO LET—
THE QUEEN,
529 CALIFORNIA STREET.
Phone A7855. Broadway 1255.
The most reasonable high-class 2-room apartments in Los Angeles.
All modern conveniences.
Call or phone any time. It is a pleasure to show you through.

TO LET—Rooms and Board.

TO LET—2 LARGE SUNNY ROOMS, ONE one with private bath; also small room and excellent board in an elegant refined home. On Fort Hill; 5 minutes' walk from Temple car; very lovely quiet situation; fine garden and view; first-class table; essentially a home with every comfort; lovely room, with porch; would suit 2 or 3 gentlemen. 416 N. BROADWAY, right over tunnel. Main 5380. 19

TO LET—MOST DESIRABLE LOCATION in city, refined, congenial surroundings, very large, airy, well furnished rooms, with constant hot bath, furnace heat, sun porch, modern conveniences, very best of home table. 822 WESTLAKE AVE.

TO LET—BOARD AND ROOM; ACCOMMOdations offered equal to comforts of home and conveniences of hotel; cuisine best market affords; table boarders accommodated. Call 954 BEACON ST., or 'Phone West 54164.

TO LET—WANTED LADY EMPLOYED TO room or board and room in private home, 15 minutes from Second and Spring; Washington or 24th st. car lines; very reasonable.

TO LET—BEAUTIFUL COUNTRY PRIVATE home, all advantages of farm life; fine table, using our own fruit and vegetables, 2-room suite, 20-minute ride. 'PHONE SUNSET GLENDALE 701.

TO LET—ROOMS AND BOARD, PRIVATE home, WESTLAKE DISTRICT, FIRST-CLASS ACCOMMODATIONS; FURNACE HEAT. 1040 W. 11TH, FOOT OF BEACON.

TO LET—LARGE, ELEGANTLY FURNISHed front room, suitable for two or three; all conveniences; excellent home; excellent table. 1114 S. GRAND AVE. Home F4730.

TO LET—LARGE, ATTRACTIVE CORNER room with board, suitable for couple; also beautiful suites with bath. 823 S. BONNIE BRAE. Home 51302.

TO LET—NICE FRONT PARLOR BEDroom with board, suitable for two gentlemen; modern conveniences. 124 N. BEAUDRY.

TO LET—TWO LARGE SUNNY ROOMS IN beautiful home, with bath and good board; very reasonable. 'PHONE MAIN 4467.

TO LET—BRIGHT, SUNNY ROOMS, WITH board; all modern conveniences, reasonable rates. Phone 52346. 1814 ORANGE ST.

TO LET — CHOICE ACCOMMODATIONS; beautiful modern home; walking distance. 620 BIXEL st. Ingleside.

TO LET—THE CARLISLE, 717 S. ALVARado. Newly furnished rooms and board. Home 52337.

TO LET—IN WESTLAKE PARK HOME; first-class rooms and board, $20 per month up; all conveniences. 441 PARK VIEW.

TO LET — FURNISHED ROOMS WITH good home cooking, piano, bath. 530 S. FREMONT AVE. Main 6424, F1145.

TO LET—Houses.

TO LET — NICE 4-ROOM COTTAGE, $15. Bath, sink, gas, large barn, sheds, fruit trees, garden, chicken corral, one-half acre ground, chicken corral, close in. 1374 E. 28TH ST. Hooper-ave. car.

TO LET—5-ROOM BUNGALOW, TWO LOTS, fenced for chickens; ½ block south of Prospect, on Center; only $20. Take car 3rd Fourth and Spring sts. 'PHONE HOLLYWOOD 207.

TO LET—TWO-STORY 7-ROOM HOUSE, 2227 Cambridge street, will be vacant the 15th. The choice residence section of Pico Heights. Key at CRANE, owners, 534 S. Spring.

TO LET—1547 GIRARD ST., 2-STORY, 7 large rooms, porcelain bath, cellar, large yard, stable, lawn, $25. Key 1222 S. UNION AVE. Telephone Sunset West 1977.

TO LET—$12.50; CAN'T BE BEAT; COZY 5-room place, walking distance; nice neighborhood; water heater, etc. Take (green) Boyle Heights car. 410 S. GLESS ST.

TO LET — UNFURNISHED 10-ROOM HOUSE; VERY DESIRABLE NEIGHBORHOOD. THIS HOUSE IS NEW AND MODERN. JUST COMPLETED. 222 W. 47TH ST.

TO LET—AN ELEGANT 10-ROOM MODERN house, hardwood floors, Westlake district. Apply 606 S. LOS ANGELES ST. 'Phone Main 4667, 51134.

TO LET — MODERN 5-ROOM HOUSE, large lot, with shade; handy to car line, 5 cent fare; $15 per month. 456 W. SLAUSON AVE.

TO LET—NEAT MODERN 5-ROOM BUNgalow, north front, large lot and close to car line. 406 E. 24TH ST. Owner. 2216 Stanford ave.

TO LET—$15; BRAND NEW 5-ROOM COTtage; electric lights, porcelain bath, inside toilet, chicken corrals; clean, healthy, convenient. Apply at place, 1909 E. 28TH.

TO LET — ELEGANT MODERN 6-ROOM house; will lease to responsible tenant. HOME 'PHONE 25451, WEST 592. University car line.

TO LET—3 LARGE UNFURNISHED SUNny rooms, pantry, electric light and gas, $10 per month including water. Call mornings. 361 E. 30TH ST. South 3090.

TO LET—NEW HOUSES, BARNS, BATHS, chicken yards, $30, $11; flats, $10, $8, $6, water, chicken yards. EDWARD FRASER, 218 S. Broadway, 1-5 p.m.

TO LET—$15; 5-ROOM HOUSE IN GOOD condition; porcelain bath, hot water, walking distance. 817 W. 11TH, near Figueroa.

TO LET — ONE 4-ROOM COTTAGE, ALL modern, including chicken yard, stove, etc., $15 month, water paid. 2507 TRINITY ST. Inquire 423 E. 27TH ST.

TO LET — 5-ROOM MODERN COTTAGE with large yard on S. Figueroa st., near 52d; water paid. Inquire T. L. O'BRIEN'S REAL ESTATE OFFICE for particulars.

TO LET—1034 JASMINE ST., 3-ROOM COTtage, $10 in advance, water paid; good lot, gas. Apply 1029 JASMINE ST. Tel. 1902.

TO LET—4-ROOM MODERN HOUSE, VERY cheap; chance for rooming and boarding-house; walking distance. Call after 1 p.m. only. 1328 ORANGE ST.

TO LET—$15; 6-ROOM HOUSE, NEWLY tinted, barn, gas, electricity, porcelain bath, 1221 HOBSON ST., near Pico.

TO LET—1286 E. HOPE ST., 10 ROOMS, ALL in fine condition; large light rooms; nice lawn and flowers. Call up 52307.

TO LET—BOYLE HEIGHTS, 5-ROOM MODern cottage, cheap. 2629 LANFRANCO ST.

TO LET—6-ROOM MODERN HOUSE, ON Angeleno Heights, near Sunset blvd.; near two car lines, $17. 'PHONE 55324.

TO LET—1772 W. ADAMS. MODERN 5-room, large lot, barn, newly tinted, $20.

TO LET—IN DESIRABLE RESIDENCE LOcality, modern 7-room house, 2307 HALLDALE. Apply at 2313 HALLDALE AVE.

TO LET—Houses.

TO LET—
225—7-room flat, 248 S. Flower st.
226—4-room cottage, 1132 W. Second st.
226—4-room cottage, 1134 W. Second st.
226—4-room cottage, 1136 W. Second st.
All of the above are modern plastered houses, or will sell for $1400; terms $15 cash, $12 a month.
219—4-room cottage, 2021 Gamble st., or will sell for $1400; terms $15 cash, $12 a month.
215—6-room new cottage, 2040 Maritana ave., or will sell for $1800; terms $18 cash and $14 a month.
213—4-room cottage, 424 S. Daly, or will sell for $800; terms $20 cash, $12 a month.
ALLISON BARLOW, 122 S. Broadway, room 124. Phones—Main 468, Home A3691.

TO LET—5-ROOM HOUSE AT GARVANZA, 6215 Neva st., nice, modern home for $20 per month. JACOB STERN, 604 Pac. Elec. Bldg. To let—5-room modern house at 1627 Morris st., nice neighborhood and good location, $12.50 per month, with water. JACOB STERN, 604 Pac. Elec. Bldg.

TO LET—IN EAST HOLLYWOOD.
Large 12-room house.
Will rent for $50.
Will rent for hospital.
Will rent for sanitarium.
Fine location for physician.
21 Address L, box 109, TIMES OFFICE.

TO LET—11-ROOM HOUSE, NEAR WESTlake Park; splendid location for boarding or rooming-house; low rent for desirable tenant. Call at HOTEL ALVARADO. No 'phone calls answered.

TO LET—FINE 5-ROOM RESIDENCE IN beautiful Westlake district, close in; rent very reasonable to responsible party willing to 12 months' lease. Room 420, 345 S. TRUST BLDG. Phones A7861 or 56879; Main 8718.

TO LET—$11; 925 GLADYS AVE., 5 ROOMS, tile bath, hardwood floors, gas range, etc. Apply Commercial Agency, 4 rooms.
$11—327 W. Third st., 4 rooms.
$11—1017 Maple ave., 5 rooms.
T. WIESENDANGER, 307 S. Broadway.

TO LET—5-STORY, 5-ROOM HOUSE AT 636 W. Jefferson pl., new and all modern; half a block west of Grand ave.; fine car service; large lot, fine view; price $35; or signed $31.50 per month, water paid. Call 614 C. J. JOHNSON BLDG., for key.

TO LET — ON 9TH ST., NEAR HOOVER, handsome modern factory house of 8 large rooms, bath, front and back porches on both floors; barn; large yard, lawn, flowers, etc.; rent to good tenant. Apply 606 GRANT BLDG., Fourth and Broadway. A1852.

TO LET—MODERN 5-ROOM HOUSE, 2036 Maple ave., bath, gas and electric light, $12 a month, water paid. Key at 827 S. F. A. HUTCHINSON, 213 S. Broadway, room 207.

TO LET — 8 MONTHLY, NEW 4-ROOM cottage, pleasant surroundings, healthy neighborhood; porcelain bath, etc. Apply to MR. CLOSE, 4057 Compton ave. Take Hooper ave. car to 40th st.

TO LET—$20; "QUEEN ANNE" COTTAGE, walking distance; 6 rooms, conveniences; must be seen to be appreciated; nice neighborhood. 1409 E. FOURTH ST. Take (green) Boyle Heights car.

TO LET—2-ROOM COTTAGE, 1207 E. 56TH st., modern conveniences, stable, also one acre, with 5-room house, stable, at Monrovia, near car. Owner DR. BLOCUM, 443 Citizens' National Bank Bldg., A6230.

TO LET—NICE HOUSES AND BUNGAlows in all parts of city.
TALBOT & CO.,
A6230. 220 H. W. Hellman Bldg. Bdway 2324.

TO LET—4-ROOM COTTAGE, PLENTY SUNshine, new, modern, $18 per month. 2017 San Pedro st., and 6-room, 2-story house, $25, near Arlington and Washington. 'PHONE 71927.

TO LET — 5-ROOM CALIFORNIA BUNGA-low, 1 block from Hoover car; neighborhood only $5 per month. Located at 624 Tulare Drive. JACOB STERN, 604 P. E. Bldg.

TO LET—4-ROOM COTTAGE; LOW RENT. 1252 W. 20TH, near Vermont ave. 'Phone West 4542.

TO LET—4-ROOM COTTAGE, BARN, LAWN, flowers, near cars. 2422 JOHN ST., 25 cash, $4 week. 'Phone F2662.

TO LET—M75 CHURCH AVE., L. A., MODern 2-story, 8-room house. 'Phone OWNER, Hollywood 97.

TO LET—4-ROOM UNFURNISHED COTtage, $15. Inquire 838 GARLAND AVE. or 1236 W. 11th st.

TO LET—UNFURNISHED, 1826 MAGNOLIA ave., 5-room house; will rent unfurnished or sell furniture if desired. 'PHONE F1788. 19

TO LET — 5-ROOM MODERN HOUSE, 4 bedrooms, southwest. Call up EXCHANGE 223, either phone.

TO LET—12 HOUSES, H. TO 32 MONTHLY. C. M. BUCK, 313 W. Third st. Main 955; A2326.

TO LET—4-ROOM COTTAGE, PLEASANTLY located, large lot, cheap rent. 627 E. 21ST ST. Phone Main 7404.

TO LET — 6-ROOM COTTAGE, LAWN and trees, $14, water paid. 741 E. 41ST ST.

TO LET—4-ROOM MODERN HOUSE, TWO blocks from Hollywood car. 'PHONE 3537.

TO LET—FIVE-ROOM HOUSE, GAS, BATH, water paid, $15 per month. 960 E. 47TH ST.

TO LET—A 3-STORY 9-ROOM HOUSE, 911 S. HOPE ST. Phone South 765.

TO LET—6-ROOM COTTAGE, 1971 PARK GROVE AVE. Phone A4598.

TO LET—A 1-ROOM BUNGALOW, MODern, new. 'PHONE 59206.

TO LET—5-ROOM MODERN COTTAGE. 1132 JASMINE ST., Pico Heights.

TO LET—6-ROOM COTTAGE CLOSE IN. 224 N. OLIVE.

TO LET—Furnished Houses.

TO LET—$7 MONTHLY, 2-ROOM HOUSE. Seal Gardens. Special fare 5 cents; 2 rooms, bath, gas, Long Beach; another, ocean front cottage, Sunset Beach, $10 monthly; all furnished. PHONE MAIN 6606, HOME 21606, mornings.

TO LET—FURNISHED 4-ROOM BUNGALOW on a good street in Alhambra, near car and schools, house and furniture new; will lease for long time. CHAMBERLAIN & COMPANY, 318 Central Bldg., Sixth and Main.

TO LET—FINE LOCATION, NEAR UNIversity cars, 10-room house, completely furnished, including grand piano; $45. To reliable people. Call afternoons from 2 until 4. 1127 W. 27TH ST.

TO LET—$15 PER MONTH, FURNISHED, neat and comfortable, 4-room bungalow; nice surroundings, near 10c car, 'phone. 1329 ELYSIAN PARK AVE. Hollywood or Colegrove car.

TO LET — NICELY FURNISHED 8-ROOM modern cottage with large yard, lawn and flowers, on South Hope st. Call at L. C. O'BRIEN'S REAL ESTATE OFFICE for key.

TO LET—$45; HARVARD BLVD., SOUTH of Pico; completely furnished, 8-story, east front, 9-room residence; nice neighborhood; lawn and flowers. Key at ARCHER, Harvard and Pico. Phone West 226.

TO LET—WHEN IN NEED OF A NICE house or bungalow see us.
TALBOT & CO.,
A6230. 220 H. W. Hellman Bldg. Broadway 2324.

TO LET—FURNISHED COTTAGE, COMPLETELY furnished for housekeeping, cheap. 633 FRANCISCO ST. Phone 51972. 1 block west of Figueroa, between 8th and 9th.

TO LET — 5-ROOM BUNGALOW, FULLY furnished, at 239 THORNE ST., high ground, magnificent view of mountains. 'PHONE 22675.

TO LET — WELL-FURNISHED 8-ROOM house, good piano, moderate rent; fine neighborhood. Inquire at 231 E. ADAMS ST. Phone Home 22853.

TO LET—FURNISHED, 1903 CORDOVA ST., corner Normandie ave., 7 rooms, all modern, barn, sun parlor, flowers; Phone WEST 4225.

TO LET—15-ROOM FURNISHED HOUSE in West Adams Heights, beautiful location; rent $100 per month. 2245 WEST 24TH ST.

TO LET—5-ROOM MODERN HOUSE, COMpletely furnished; grand piano; open grates, furnace; Westlake district; objection to good children. 323 S. UNION AVE.

TO LET—FURNISHED, NEW 5-ROOM BUNgalow, strictly modern, piano, gas, electricity, southwest. 900 AUDITORIUM BLDG. F5086.

TO LET—6 LARGE ROOMS, WELL FURnished (first-class); rent $35; Maple or Main-st. cars. 259 E. 25TH.

TO LET—4-ROOM COTTAGE, COMPLETELY furnished, 1714 W. 20TH ST., near Vermont ave. West 4542.

TO LET—AN ELEGANT 7-ROOM HOUSE, furnished

Classified Liners.

FOR SALE— Houses.

FOR SALE—

"BUY AND BOOST HOME PRODUCTS."

I WILL BOOST IF YOU WILL BUY.

FREE THIS WEEK ONLY.

I WILL GIVE FREE TO EVERY PURCHASER BUYING A COMPLETED HOME, OR ONE TO BE BUILT FOR HIM, FROM ME, A CREDIT OR 2 PER CENT. OF THE PURCHASE PRICE OF THE PROPERTY, ON THEIR CONTRACT, THIS BEING IN ADDITION TO THE CASH PAYMENT DOWN. WILL GIVE YOU A FINE BOOST TO START OUT WITH. HERE ARE A FEW TO PICK FROM. THEY ARE IN A CLASS BY THEMSELVES AND MUST BE SEEN TO BE APPRECIATED.

3321 S. GRAND, 9 R., $7500; MAGNIFICENT.

3313 S. GRAND, 8 R., $7000, ELEGANT.

356 W. 42D, 8 R., $5000, BEAUTIFUL.

3301 S. FLOWER, 6 R., $4250, VERY ARTISTIC.

440 W. 36TH ST., 6 R., $4750, LOVELY.

ALL ON SMALL CASH PAYMENT, BALANCE MONTHLY, INCLUDING INTEREST.

FOR FURTHER INFORMATION SEE

SO. 540. P. H. REDPATH, OWNER,

4200 S. FLOWER ST.

"BUILDER OF BEAUTIFUL HOMES."

PRICES WILL SURELY ADVANCE. BUY NOW.

19 MY BUSINESS IS GOOD!

FOR SALE—

PAY A LITTLE AT A TIME

AND OWN YOUR HOME.

$50 DOWN.

The most successful bungalow builders in Southern California. We have the properties, the locations, the materials, the architects and the men. We are only 20 minutes from Broadway, on a 5-cent fare. Homes from $775 up on easy terms, $5a1lm, with surroundings designed for attractiveness. We make terms as low as $50 down and $15 a month.

6 MORE HOUSES READY TO OCCUPY NOW.

Take the Euclid-avenue car to corner Stephenson and Indiana, and see me.

F. W. BLAKE, Boyle 3132.

JAMES INVESTMENT CO.,

324 Pacific Electric Bldg.

Exchange 745. Broadway 2468.

FOR SALE—STOP; LOOK; 2 BARGAINS; $250; ON TERMS. 5-room cottage in beautiful Hollywood, with all conveniences; situated in fashionable location; elegant electric fixtures, cement fireplace in living-room with built-in 6-day clock; wide window seats; panelled walls in three rooms, beam ceilings, very beautiful lighting fixtures, den curtains, vestibule, desk and bookcases; is beautifully panelled in curly redwood; buffet across end of dining-room is finished in plate glass and curly birch with 6-foot china closets with mesh doors; buffet kitchen in white enamel, cellar entrance from screen porch, house piped throughout for furnace; three large bedrooms and beautiful bath, with tiled floor; all finished in white enamel, very large breakfast room; may be used as fourth bedroom; 50-foot lot; special low price, $4500; terms to suit sale, easy terms. PITTSBURGH REAL ESTATE CO., 311-17 Laughlin Bldg. 19

FOR SALE—FURNISHED, $5000; $1500 CASH; southwest; elegantly furnished bungalow; 5 large rooms and unusually complete butler's pantry; house is "different" and finer in arrangement than others; hardwood and polished floors throughout; very large living-room, panelled and beamed with massive brick mantel in one entire end, of unusual design with bookcases, built in the brick; large paneled dining-room opens to veranda through wide French doors, swell front buffet across end; the kitchen and butler's pantry are particularly attractive features; 3 large bedrooms, bath and wide hall are all finished in white enamel; beautiful lawn, front and rear; beautiful oak and leather mission furniture; all bought for the house; fine china; 2 large ranges, 1st beauty, owner going East. PITTSBURGH REAL ESTATE CO., 311-17 Laughlin Bldg. 19

FOR SALE—

ON APARAHOE STREET.

JUST THINK!!!

FOR $4500—$500 CASH.

Artistic modern six room bungalow, hardwood floors, two stone fireplaces, built-in buffet, bookcases, window seats, lavatory, modern fixtures, panelled walls; three elegant bedrooms; large front porch; east front lot, 50x135; highly improved with fruit trees and flowers.

Don't delay. See us at once.

House and Lot Department,

W. I. HOLLINGSWORTH & CO.,

214 Wilcox Bldg.

Corner Spring and Second Sts.

Exchange 777. Main 1363.

19

FOR SALE—SOUTHWEST BUNGALOW 7 large rooms and den, unique in design, inside and out; massive columns, cement verandas, cement fireplace in living-room with built-in 6-day clock; wide window seats, panelled walls in three rooms, beam ceilings, very beautiful lighting fixtures, den curtains, vestibule, desk and bookcases; is beautifully panelled in curly redwood; buffet across end of dining-room is finished in plate glass and curly birch with 6-foot china closets with mesh doors; buffet kitchen in white enamel, cellar entrance from screen porch, house piped throughout for furnace; three large bedrooms and beautiful bath, with tiled floor; all finished in white enamel, very large breakfast room; may be used as fourth bedroom; 50-foot lot; special low price, $4500; terms to suit sale, easy terms. PITTSBURGH REAL ESTATE CO., 311-17 Laughlin Bldg. 19

FOR SALE—FURNISHED, $5000; $1500 CASH; southwest; elegantly furnished bungalow; 5 large rooms and unusually complete butler's pantry; house is "different" and finer in arrangement than others; hardwood and polished floors throughout; very large living-room, panelled and beamed with massive brick mantel in one entire end, of unusual design with bookcases, built in the brick; large paneled dining-room opens to veranda through wide French doors, swell front buffet across end; the kitchen and butler's pantry are particularly attractive features; 3 large bedrooms, bath and wide hall are all finished in white enamel; beautiful lawn, front and rear; beautiful oak and leather mission furniture; all bought for the house; fine china; 2 large ranges, 1st beauty, owner going East. PITTSBURGH REAL ESTATE CO., 311-17 Laughlin Bldg. 19

FOR SALE— Houses.

FOR SALE—

HOMES—HOMES

THREE—OUR

HOME PRODUCTS

Are on Exhibition at Our Home Site

THE COLLEGE TRACT.

Agent there to show and explain the many strong and attractive features about our

NEW MODERN HOMES

We are constantly building, and are changing their interior and exterior features, as we believe there is nothing more attractive in a community than a great variety of pleasing architecture.

Grand-ave. car marked "West 48th st." takes you right to the tract, 48th and Gramercy Place.

A FEW PRICES.

$3200—New modern 5-room bungalow.

$2750—New modern 5-room bungalow, a little more artistic and with vestibule.

$3500—New modern 6-room story-and-half bungalow; a beautiful home, hardwood floors, beams, plate rail, 3 toilets, best of plumbing, etc.

Any of these places can be had upon our rental-paying plan. Pay us the same as rent and soon own your home.

LOS ANGELES INVESTMENT CO.,

A3115. 326-327 S. Hill Street. Main 2240.

Largest Co-operative Building Co. in the world. 20

FOR SALE—AT A GREAT SACRIFICE.

I must sell my elegant cottage, being one of the most attractive and artistic cottages in the city, at a price several hundred dollars below what it actually cost me. If you are looking for a beautiful home with every modern convenience that goes to make an ideal home, this will please you. I must have cash immediately and will take $2975, if sold this week, ¼ cash, balance terms to suit.

Must have some cash, therefore I will offer my beautiful home, with its elegant grounds at a price far below its actual cash value. If you are looking for an ideal home at a great bargain, this will please you. Has every modern convenience and is beautifully decorated and finished throughout. A grand home. Price $10,500; $3000 cash, balance mortgage. If not satisfied at end of two years I will enter into an agreement to purchase same back at above price, simply charging rent for use of house by buyer; this would save you $50 per month.

For further particulars see JOHNSON, with LOS ANGELES LAND IMPROVEMENT CO., 415 S. Hill st. 19

FOR SALE—

HIGH-CLASS BUNGALOW

IN WILSHIRE HARVARD HTS.

$4750—NINTH AND HARVARD, SOUTHEAST CORNER. SIX ROOMS AND BATH. BEST BUY IN THE CITY TODAY. VERY COMPLETE, NEW, NOVEL AND ATTRACTIVE. LAWN, ETC., IN.

$4500—4-ROOM RESIDENCE.

HARVARD, EAST FRONT LOT, NEAR WASHINGTON. ATTRACTIVE, MODERN STORY AND HALF HOME. READY TO MOVE RIGHT IN. SEE THIS BEFORE BUYING. FOR FURTHER PARTICULARS SEE

E. A. FORRESTER & SONS, INC.

342-3-4 DOUGLAS BLDG. 3D AND SPRING. 19

FOR SALE—

NORMANDIE AVE., NEAR ADAMS.

$6500

$6000

TERMS.

New and strictly modern 7-room residence. Beautiful exterior. Lot 50x132. Lawn, flowers, etc. Extremely handsome interior, oak floors, artistically built-in buffet and bookcases, beam ceilings, panelled walls, granite fireplace, kitchen (cabinet design,) wood stone drain board and all necessary appointments of a modern up-to-date kitchen, furnace in cellar, cement front porch.

Three well-arranged bedrooms upstairs finished in white enamel.

Beautiful and comfortable home for somebody who acts prompt. Our auto at your service.

House and Lot Department

W. I. HOLLINGSWORTH & CO.,

214 Wilcox Bldg.

Corner Spring and Second Sts.

Exchange 777. Main 1363.

19

FOR SALE—

$3500

$3000

VICINITY BERKELEY SQUARE

MODERN 2-STORY RESIDENCE

Large living-room, with beautiful mantel, beam ceilings, etc.; Turkish room; dining-room, with A-1 appointments; east exposure; 3 airy sleeping-rooms and bath upstairs; only 2 blocks from Berkeley School. This property is an excellent investment if you do not need a home. Would rent for $40 per month.

HOLMES-WALTON CO.,

504-6 GRANT BLDG., 4TH & BROADWAY. 19

FOR SALE—$3250. 5 FLOWER ST., A VERY ARTISTIC, LARGE 6-ROOM BUNGALOW; EVERY CONVENIENCE; 50-FOOT LOT; BEAUTIFUL LAWN AND FLOWERS; VERY SWELL NEIGHBORHOOD.

FOR "PROSPERITY WEEK," $300 CASH AND BALANCE LIKE RENT WILL HANDLE IT.

F. H. REDPATH, OWNER,

NO. 540. 4200 S. FLOWER.

"BUILDER OF BEAUTIFUL HOMES."

FOR SALE—

A GREAT BARGAIN.

A beautiful home on Adams street that must be sold at once. The house has eight large attractive rooms—modern and homelike—also a large barn and garage. The improvements above cold cost fully $5000. The lot is cheap at $3000—total value, $8000—if you will pay us $4500 and assume $3000—you can have the property—you save $1500 by buying this home now. The owner is not sick or broke, but is going onto his ranch. Come and see it.

ERKENBRECHER SYNDICATE (Ltd.)

E. A. Gray, Mgr. Exchange Dept.

122 W. 6th st. 20

FOR SALE—HAVE A NEW, MOST COMplete 8-room 2-story house ever built; 1457 Dana st., half block from Adams and Vermont; this location is strictly high-class residence district, 1 block from Harper School; if sold at once will avoid making loan, and other expenses; will sell now for $8500; worth easy $10,000. 3 rooms finished in mahogany, 1 in maple, 3 enameled; other Oregon pine; has 3 complete bathrooms; 3 lavatories, 3 laundry trays, Ruud heater, furnace and everything the best, and latest; if you want a strictly first-class home it costs you nothing to come and see the most complete, up-to-date home in the city; I would not take your time if what I say isn't true; no commission or middle men. C. KARSIGOON, 1445 Dana. Home phone 21650.

FOR SALE—$4000; $540 CASH; NEW BUNGAlow; southwest; completing this week; 7 rooms, hardwood and polished floors throughout; panelled walls, seats, bookcases, beam ceilings, massive stone and brick mantel in living-room; buffet in end of dining-room of unusually attractive design, with 6-ft. china closets; 2 bedrooms, bath and buffet kitchen in white enamel; paneled breakfast room, cobblestone front and columns; full front cement veranda; cellar; 50-ft. lot; compare it with others at $4250. Special price for immediate sale. PITTSBURG REAL ESTATE CO., 311-17 Laughlin Bldg. 19

FOR SALE — BY TRUSTEE FOR CREDITors. A well-built modern 8-room house, 9, W. best of car service; lot 60x130, hardwood floors, everything good. Do YOU want a home? Or do YOU know of some one who does? In either case there is profit to you. If you can assist me in turning this into money. Price is too low to quote openly—but more than ½ of it can be had on loan. This is a genuine forced sale and worth investigating. For full particulars and photograph of house, address L. box 124, TIMES OFFICE. 19

FOR SALE—HERE IS WHERE CAPcounts, this is no installment proposition, was built by owner at odd times when not busy with other work, and will be sold at a bargain, $3100, has 2 nice large bedrooms, finished in white enamel, with polished floors, has Holmes disappearing bed, built in the buffet, which is equal to an extra bedroom; living and dining rooms mission finish, panelled and have oak floors, Reliable hot water heater. See it for yourself. 326 WEST 42ND PLACE.

FOR SALE—ON HIGH GROUND, WESTern ave., near W. Adams, 12 rooms, modern throughout; lot 70 ft. front. See it. N. MABERY, 601 Pay Bldg. 'Phone Broadway 1853. 21

FOR SALE— Houses.

FOR SALE—$2200. $450 DOWN. $500 DOWN. $500 DOWN. A8753. BEAUTIFUL BUNGALOW. Main 3476. 6-room new and artistic bungalow, every convenience, oak floors, beam ceilings, beautiful fixtures and mantel. This bungalow is one of the best buys in the southwest and has the best of car service.

O. A. VICKREY & CO., 308 S. Hill st. 19

FOR SALE—$4650. A8752. Main 3698.

CLOSE TO ALVARADO TERRACE.

9-room modern house, every convenience; lot 50x140.

A SNAP.

O. A. VICKREY & CO., 308 S. Hill st. 20

FOR SALE—ONLY $1350. ACTUAL FORCED SALE.

4-ROOM CALIFORNIA COTTAGE ON A FINE 50-FOOT LOT IN SOUTH PART OF CITY. NEAR MAPLE-AVE. CAR LINE; OWNER MUST RAISE LITTLE MONEY AT ONCE; ONLY TAKES $400 TO HANDLE IT. CHAS. O. GOODWIN, 309 W. FIRST. 20

FOR SALE—$2650; 2 COTTAGES, 6 AND 5 rooms, between Main and Grand ave., close in, worth $3500.

$2300—7 rooms, 1¼-story modern; lot 80x120 to alley; near 3c car line.

$2000—7-room modern cottage, furnished, east front; lot 40x125; near car line; worth $3000. LEUSCHNER & CO., 326 S. Spring. 20

FOR SALE—

ONLY A LITTLE MONEY REQUIRED.

$2200. $200 CASH. $2350.

New 5-room cottage, paneled walls, tinted ceilings, fireplace, window seats, gas, complete bath, large lot, southwest. Come early, it's a snap.

JONES & RYDER LAND CO.,

19 215 W. Third st.

FOR SALE—NEAR WESTLAKE PARK — NEW TWO-STORY, EIGHT-ROOM HOUSE, HARDWOOD FLOORS, CEMENT BASEMENT WITH LAUNDRY TUBS, COMPLETE GAS, ELECTRICITY AND SEWER; WILL ACCEPT SMALL CASH PAYMENT, BALANCE MONTHLY. SEE OWNER, W. H. GILBERT, 630 W. 18TH ST. 'PHONE WEST 4223. 20

FOR SALE—

WESTLAKE DISTRICT.

Handsome 2-story 8-room house, beautiful fixtures, terraced lawn. To see is to buy.

219 RENO STREET.

Bimini Bath car to Reno and Second st. 19

FOR SALE—BY OWNER, 5-ROOM MODERN cottage, 38th and Wall; take Maple-ave. car; only $2400; worth $2600; also 6-room house and corner lot, 29th and Kenne st.; lot 80x150; only $2400; lot alone worth the money; a few great bargains on Main and Moneta ave. Call mornings, 3207 S. MAIN. 28387. 19

FOR SALE—GILT-EDGE BARGAIN. NICE 5-room house, 2 screened sts.; lot runs through to Hoover st.; room to build large flats; have plans; have several lots in Hollywood, which I will build there; need money; CHANCE FOR HOME AND INCOME; NO TRADE. Call 51833. 19

FOR SALE—2 BUNGALOW COTTAGES, 5 and 6 rooms, modern, $2300, near Main st., $300 cash; $2400, near Main, $300 to $500 cash; building lot, $650. Call owner, 1127 E. 41st st. Take 40th and Grand-ave. or Vermont Square and Grand-ave. car. Get off at 40th st. 20

FOR SALE—6-ROOM MODERN BUNGALOW, oak floors, fine mantel, built-in bookcases, furnace, all kinds of fruit, peaches, quinces, apricots and walnuts, nice chicken-house and yard, on lot 45x125, near Moneta; price $3700, terms. A. O. KENT, 5001 Moneta ave. South 2569. 19

FOR SALE—IN HIGHLAND PARK. MODERN 5-ROOM COTTAGE.

612 W. Ave. 43. See the place and make me an offer; must sell. No reasonable offer refused; cash or terms. Address owner, H. H. WALLACE, 308 UNION TRUST BLDG. *

FOR SALE—A BEAUTIFUL 5-ROOM RESIdence in southwestern part of city; polished floors and modern improvements; close to car; large palms on lawn and fine fern beds; price $3000. This is a bargain. W. H. MATHES & SON CO., 217 Stimson Bldg. 19

FOR SALE—ONE UP TO DATE 5-ROOM cottage, all improvements, just completed, this is a winner, lot 50x184 to 19-foot alley; price $2700; easy terms; also 3 small California houses at a bargain. Apply to owner, 1344 EAST 48TH PLACE. Phone South 61. 19

FOR SALE—6-ROOM BUNGALOW ON LEcott st., $3500, $250 down, 6-room house, Maisman-ave., $3500; ¼ cash, 5-room house, East 20th st., $7500, or trade city or country. THOS. L. WADSWORTH, 220 Douglas Bldg., 3-4 and Spring. See Trowbell. 20

FOR SALE — NEW 5-ROOM COTTAGE, oak floors, panelled dining-room, cabinet kitchen, gas and electricity, 2 stationary wash tubs, yards fenced, $200 to $250 cash; price $1100. 119 W. 63RD ST. Owner. Phone South 5902. 20

FOR SALE—

We have a nice list of bungalows and cottages, which we can sell very reasonable; either for cash or terms of monthly payments, the same as rent. HOWARD REALTY CO., 5054½ S. Main st. Phone Broadway 1740. 19

FOR SALE — $5000, $2000 CASH, BALANCE mortgage, 5-room, 2-story house, hardwood floors, electric wonders every way; located in the southwest; is worth $6000; must be sold to close an estate. JENKS & HUGHES, 234 Bryson Bldg.

FOR SALE—FINE COZY 6-ROOM MODERN home, Pasadena. Good location, two minutes from four car lines. Good buy at $3500. No trade. For particulars call or address C. T. DODDS, 160 S. Mentor ave., Pasadena, Cal.

FOR SALE—

Modern 5-room cottage, brick cellar, new, fine location, southwest. Lot 40x120, east front. Positively a bargain. Only $2500. RAMEY BROTHERS, 307 Mercantile Place. 20

FOR SALE—$2250.

On Reid st., 6-room house, on high ground, in 1800 block. See us for easy terms.

HAY & HARDWICK.

A2307. 324 Bryson Bldg. 19

FOR SALE—

Fine 5-room modern bungalow, close 19; Hoosier stove, etc.; to colored people; small payment down, balance like rent.

E. BECKER.

19 629 S. Spring.

FOR SALE—$26 W. 52D PLACE, HAS EVery convenience, including Holmes disappearing bed. Reliable gas heater, oak floors, beamed ceilings, etc.; best of workmanship and material. This is no fake but a reality, and price only $2100. Moneta car. 20

FOR SALE—BUY DIRECT FROM OWNER. We have a new strictly down to date 5-room house on W. 23rd st. The price is right and if you will see owner at 425 COPP BLDG. you can save commission. 19

FOR SALE—

FOR $2200, ONLY $2200.

New and up-to-date 5-room bungalow out Westlake way. Terms like rent. Call up Owner, MAIN 496. 19

FOR SALE—FINE PIECE OF PROPERTY, 50x156, with a 5-room modern cottage; would make a fine income property; W. 12th near Figueroa; walking distance. Address O. box 176, TIMES OFFICE. 19

FOR SALE—FINE NEW COTTAGE, 1003 Coronado st., oak floors, beamed ceilings, beautifully decorated; expensive chambers; large lot; snap; $2300; easy terms. Call SOUTH 5796.

FOR SALE — $7500. EXQUISITE 10-ROOM new house, West Adams street; will take vacant lot as part payment; beautiful home for some one. LOS ANGELES BUNGALOW CO., 610 Delta Bldg. 7266. 20

FOR SALE—NEW 5-ROOM MODERN COTtage; large lot; lawn, flowers, garden, chicken yard; 1 block to car and school; will sell cheap on reasonable terms. Call 2218 CORT ST., or phone Temple 905. 19

FOR SALE—VERY ATTRACTIVE HOME ON W. 47th st. near Vermont Square. Oak floors, thoroughly modern. Very low price. $3000, terms. Inquire 313 CITIZENS' NATIONAL BANK BLDG. A6371. 20

FOR SALE — $1500, $150 CASH AND $15 month, lovely 6-room cottage, lawn, chicken yard; a good home, neat; car lines very cheap; look this up. JENKS & HUGHES, 234 Bryson Bldg. 19

FOR SALE — MUST BE SOLD; 5-ROOM modern bungalow, oak floors, gas, electricity, sewer, near Moneta; price $2500, $200 cash, balance terms. A. O. KENT, 5001 Moneta ave, South 2569. 19

FOR SALE—MY RESIDENCE, 1054 W. 35TH Place. Take University car; 7 rooms, modern; all improvements; price $4500; part cash, balance on time. JAS. F. BUTLER, 740 S. Spring st.

FOR SALE—ARTISTIC 6-ROOM BUNGAlow; also 7 rooms, 2-story; Wilshire district; high ground; contract price, half block to car. Take Western-ave. car to 343 HARVARD BLVD. Agents list.

FOR SALE—IF YOU HAVE LOOKED AT bungalows until you are tired and haven't found what you want, just take one more look and see 336 W. 52D PLACE. Price $3100.

FOR SALE OR EXCHANGE—14-ROOM residence in Westlake district. Modern in every detail; desirable location; large lot; garage, etc. See JANSS CO., 320 P. E. Bldg. Ex. 345, Broadway 2463.

FOR SALE — NEW 4-ROOM BUNGALOW, modern improvements, 922 E. BLAISDELL AVE. Great bargain; easy terms. Will exchange for lot. 'PHONE BROADWAY 4221.

FOR SALE — BARGAIN; NEW 4-ROOM plastered house; lot 40x200 ft., $1250; small cash payment, balance payable monthly. Phone WEST 5778.

FOR SALE—6-ROOM MANSION, MODERN improvements, 24 fruit trees, 67 rose bushes; walking distance. $4000. 420 S. BROADWAY. 'Phone Broadway 8261. 21

FOR SALE—$6000; ARTISTIC LARGE BUNgalow home on Avenue 66; take lot in Pasadena for part. W. N. HOLWAY, 609 Homer Laughlin Bldg. A1939.

FOR SALE—MODERN BUNGALOW, $2100; bargain; worth $2700; S.W. of Figueroa, st. 72414. BAILEY & MOREY, 434 S. Hill st. * C. J. Morey.

FOR SALE— Houses.

FOR SALE—$2100; WORTH $2800. WEST ADAMS HEIGHTS—5-room bungalow and 3-room bungalow on east front lot 54x150. The one in the rear rents for $12 per month. They are both new and the biggest bargain we have ever had in our office. The owner must sell and it only takes $500 to handle it. Investigate if you have the $500. A8753. Main 3476.

O. A. VICKREY & CO., 308 S. Hill st. 19

FOR SALE—$2250. $150 CASH, BALANCE $20 month, nice 5-room modern cottage near Main, st.; good home. Come and see this. JENKS & HUGHES, 234 Bryson Bldg. 19

FOR SALE—BEAUTIFUL HOME ON WEST Jefferson st. for $2950. $500 cash, balance by the month. STEPHENS & ROHRER, 311 Mercantile Place. 19

FOR SALE—OWNER 5-ROOM COTTAGE, lot 44x125; fruit, garden, flowers, close in; price $2250; cash, $250; good terms; $15 month. Call Main 3020.

FOR SALE—FOR A FEW DAYS ONLY. 5-room house, good lot 50x132, close to car and school; price $650; terms. Call 4622 E. FIRST ST. Boyle 2453. 21

FOR SALE—BUNGALOW BARGAINS; 6 rooms, Vermont Square, $2150; 5 rooms, Walton ave., $2375; 4 rooms, Boyle Heights, $1450. J. C. BURCH, 527 Central Bldg. F1566. 19

FOR SALE—PRETTY 7-ROOM MODERN home, just being built; price $3500, $250 cash, balance like rent. Address O, box 102, TIMES OFFICE. 19

FOR SALE—AT A BARGAIN, ELEGANTLY built 5-room house and lot; rents for $50 per month. See OWNER, 2301 Central ave. South 2272. 19

FOR SALE—THAT COSY MODERN COTtage at 711 W. 36th st.; price $2300, per cent down and $20 per month, including interest. 22

FOR SALE—A PRETTY COTTAGE. IF YOU do not need a deep lot; 50 feet front. MRS. L. D. SMITH, 966 W. 42nd Place. Phone West 5704. 21

FOR SALE—4-ROOM MODERN COTTAGE, 4851 Marmion Way; lot 60x135; lawn, flowers. Cheap if sold this month. 'PHONE EAST 440. 21

FOR SALE—SPECIAL BARGAIN FOR CASH; $2975, all cash, buys a 5-room bungalow in Vermont Square, worth $3500. 'PHONE F1500. 19

FOR SALE—4-ROOM, MONETA AVE. WAY; hardwood floors, beamed ceilings, etc.; strictly modern; former price $4500; for quick sale at $3200. Call during business hours. OWNER.

FOR SALE—OR RENT—HOUSES AND LOTS in Boyle Heights and Highland Park. Address F. B. JOHNSON, Highland Park. 20

FOR SALE—STRICTLY MODERN NEW 5-room bungalow, near Moneta ave., on 46th st. Phone OWNER, West 4566. 22

FOR SALE—A SNAP; IT MUST GO THIS week; 6-room bungalow; S.W.; reasonable offer takes it. Phone WEST 2499.

FOR SALE—$2300; FOUR-ROOM COTTAGE, with bath, fine location for flat, 618 N. BUNKER HILL AVE. Main 446 or Temple 879. 21

FOR SALE—7-ROOM HOUSE TO BE moved immediately; 207 S. Fourth st.; price $250. Phone East 573. 21

FOR SALE—BY OWNER, NEW, MODERN 12-room house in West Adams Heights; lot 8x150; price $10,500. 2241 W. 24TH ST. 24

FOR SALE—MY HOME, 7 ROOMS, SOUTHwest; a snap if sold this week. Address V, box 292, TIMES BRANCH OFFICE. 20

FOR SALE—4-ROOM MODERN HOUSE, 209 E. 20th st.; rent $15 per month. Address OWNER, 744 Stewart st. 18

FOR SALE— City Lots and Lands.

FOR SALE—

PROSPERITY WEEK BARGAIN.

GREATEST HIGH-CLASS SACRIFICE.

On beautiful Occidental blvd., east front, 70x170; 200 ft. from Sixth-st. car. Has every modern improvement; overlooks Sunset Park; 2 car lines; highest class of homes surrounding it.

Cost owner $5000.

Take it today on terms for $4250.

ARTHUR W. KINNEY CO.,

118-19 Mer. Trust Bldg. A3242, Main 3223. 19

FOR SALE—I OWN THREE CHOICE LEvel lots on Western avenue, where it is building up rapidly, that I will sell at a great sacrifice. To an immediate purchaser will sell these fine lots for $600 each, $175 cash, balance $10 per month. All adjoining lots are held at from $1000 to $1200 each. See JOHNSON, 415 S. Hill st.

FOR SALE—$20 CASH AND $10 PER month buys absolutely the biggest bargain in a lot in the city. Price $500, inside city limits; street work and city water in and paid for, two 5c yellow car lines. Can show you how to make $200 on it in one year. YOUNG & ADAMS, 308-9 Laughlin Bldg. A7866; Broadway 2918.

FOR SALE—I OWN TWO CHOICE LOTS that cost me $1900. Must have cash immediately; will take $575 net cash each, or $1100 for the two, if taken by Wednesday. See JOHNSON, 415 S. Hill st.

FOR SALE—

SNAPS.

THORPE AVE., $725; ONLY $100 CASH.

Corner Santa Monica st. and Euclid ave., 60x125; L. A. Ry. "Western ave. cars;" 5c fare; only $1000; worth $1500.

E. P. VERNON & CO.,

Telephone A3869. 319 Henne Bldg. 19

FOR SALE—CLIMATE OF THE WORLD.

CITY AND BEACH LOTS.

ROBT. A. HARRIS REALTY CO.,

1432 F ST., SAN DIEGO, CAL.

FOR SALE — PASADENA LOT. BARGAIN; 50x175 FEET; NEAR COLORADO ST.; SPECIAL CASH PRICE $400; TERMS, $700. BUY TODAY. MAIN 1272. HOME A2722. GUS B. HILL, N.W. CORNER SECOND AND BROADWAY. WITH STRONG & DICKINSON.

FOR SALE—A NICE BUILDING LOT, ONLY $700; fine neighborhood; to a reliable purchaser I will loan the money to build a pretty cottage; will furnish plans free of charge. Particulars at personal interview only. Please don't phone. WATSON, 322 L. A. Trust Bldg. 20

FOR SALE— A REAL BARGAIN.

Can sell fine lot at 29th st. and Hooper avenue car line, cheap on terms; no reasonable offer refused. GUS B. HILL, N. W. corner 2nd and Broadway, with Strong & Dickinson. Home A2722; Main 1273.

FOR SALE—TWO HANDSOME LOTS, 100x 186, S.E. corner 21st and Fourth ave. Will be sold at a sacrifice for cash. Fourth ave. is very wide and restricted. This is a bargain for some one. For particulars see EMERSON REALTY CO., 301-2 Delta Bldg. F1764.

FOR SALE — A FINE LOT ON ORANGE st., 1 block from Wilshire blvd., overlooking Sunset Park; just west of Hoover st.; will sell at a very reasonable price; this is a choice residence section, and I will lend money to build fine house on this lot. Phone A2790. WATSON, 322 L. A. Trust Bldg. 20

FOR SALE—WE HAVE SOME VERY DEsirable lots in Chapman Park, out Wilshire ave.; also very desirable lots in Vermont Square that we can deliver very reasonable. SEE LUNDEEN FOR HOMES,

223-3 Central Bldg., Sixth and Main. *

FOR SALE—FIFTY FEET FRONTAGE ON Cimarron st., between Washington ave. and 18th, A beautiful lot in a high-class section, with the right neighbors. If desired will advance the money to build your house. Phone A2790. WATSON, 322 L. A. Trust Bldg. 20

FOR SALE — LOWEST PRICED HIGH grade residence lots in the Wilshire Blvd. District. Make automobile appointment and be convinced. HARRY ANDREWS, 257 S. Spring st., room 2. A6686; Broadway 1361. *

FOR SALE—$300 CASH BUYS 2 LOTS, 10x173 to alley, on Stephenson ave.; price $1550; this is a good speculation. PACIFIC COAST FEATHER CO., 828 Stephenson ave. 'Phone A7112.

FOR SALE—DO YOU WANT A FARM, A home in city or country or first-class investments. See the old established and reliable firm. BINGHAM & KNOWLES LAND CO., Inc., 305 S. Broadway. 21

FOR SALE—ONLY $1250, NEAR WILSHIRE Blvd. and Ardmore; high 50-foot lot. Phone Broadway 2470. BAILEY & MOREY, C. J. Morey. 434 S. Hill st. 19

FOR SALE—$1500; WILSHIRE DISTRICT. East front lot, 50x125 to 15-foot alley. $1000 cash, balance time.

HOME BUILDING CO.

19 Phones West 32, 72150.

FOR SALE—50-FT. LOT ON 51ST ST., $800; gas, electricity; lot on 52nd near Moneta, $850, $100 cash, balance terms; lot on 48th, $1250. A. O. KENT, 5001 Moneta ave. South 2569. 19

FOR SALE—ONLY $1250. FINE LOT 60x150, east front, within block of Sixth-st. car, near Oxford Blvd. EDWIN OLSHAUSEN, 718 Pay Bldg., 3rd and Hill. 19

FOR SALE—$1500, EAST FRONT LOT ON Moneta ave., 40x135, two blocks north of Slauson ave. Terms. GLEASNER CO., 3621 S. Main st. *

FOR SALE—BRIGHTON AVE. LOT, 50x149; east front; West Adams district; fine neighborhood; price right. OWNER, Home phone 51147. 19

FOR SALE—NORTH FRONT LOT ON 97TH st., between Main and San Pedro, 40x125, $250 cash. Inquire V. F. WINSLOW & CO., 534 and Main. Both 'phones. 19

FOR SALE—SEE LOWRIE FOR EUCLID Heights property; lot $375 and up. Take Euclid- ave. car. Leave car at Indiana st. *

FOR SALE—FIGUEROA STREET LOT, $300; near 68th. MUNHOLLAND, 407 Pacific Mutual. 19

FOR SALE— City Lots and Lands.

FOR SALE—

ONLY 12 MINUTES AWAY.

A BIG LEVEL LOT.

$600— —$600— —$600

With the best improvements all completed and paid for; wide cement walk and curb; street oiled and graded and water piped through the alley; ornamental and shade trees line the parkway.

WALNUT AND PEACH TREES.

Full-grown and bearing, cover the lot. Small barren lots miles farther out are selling for more money. As a site for your own home this cannot be surpassed, or even equaled for less than twice the price. The best for homes is the best for investment. This is the best for either home or investment as evinced by the hundreds of beautiful homes already built or building in this section. The trees alone (which would take years to grow,) are worth half the price of the lot. There are very few sections of the city where a lot can be obtained with these advantages. And there is positively no other property of this character to be purchased on these easy terms:

$60 CASH, $10 PER MONTH.

Interest only 6 per cent. If you are REALLY INTERESTED and want to secure a magnificent building site for way less than its value, an investment that MUST SURELY DOUBLE, then come in at once and we'll take you to see it.

VICTOR G. KLEINBERGER CO.,

19 302 H. W. Hellman Bldg.

FOR SALE—

HIGH-CLASS LOTS

OXFORD SQUARE

One of the most highly-developed sections. In that most popular residence locality, the Wilshire District.

LOTS $2000 AND UPWARD.

Oxford Square is a most aristocratic subdivision in the popular Wilshire District. It has every modern improvement and sells on sight. The handsome entrance completed and under construction indicates the character of the neighborhood developing there.

Lots are large and sightly, 171 feet deep and as wide as you like them. The street improvements have been made under the latest restrictions. The walks are wide and the parking between the walk and curb permit the most elaborate landscape decoration. Ornamental trees and large palms are planted and growing. Massive concrete corner pillars surmounted by artistic electrolier grace the corner intersections. In the midst of a naturally beautiful section commanding the Sierras and the Coast hills, and with a most excellent car service and a 5-cent fare, Oxford Square appeals to every refined and cultivated taste as an ideal home spot second to none in all Greater Los Angeles and lots are priced lower now than ever they will be again this side of eternity. Go see Oxford Square and select now. Sales are going rapidly because of the unusual attractiveness of the situation, the price and terms, and high-class improvements.

COME IN FOR COLORED FOLDER SHOWING THE DETAIL.

"You're Safe at Firth's"

EMIL FIRTH,

319 W. 4th st., bet. Bdwy. and Hill.

Phones—A8103. Main 2542. 21

FOR SALE—

WESTLAKE-WILSHIRE WAY.

HIGH CLASS RESIDENCE LOTS.

BELOW MARKET VALUE.

$1000, Gramercy near Ninth, 60x129.

$1575, Gramercy near Sixth, 50x142.

$1575, St. Andrews near Sixth, 60x136.

$1700, St. Andrews near Sixth, 60x140.

$1975, Western ave. near Sixth, 60x150.

$1800, Manhattan near Sixth, 60x150.

$1275, Harvard blvd. near Eighth, 50x135.

$1400, King st. near Ninth, 50x135.

$1150, Mariposa near Third, 50x139.

$1150, Normandie near Third, 50x139.

$900, Mariposa near Second, 50x139.

$1350, Bagley Drive near Third, 50x139.

$1400, Ardmore near Third, 50x139.

$1650, Ardmore near Fourth, 50x140.

$1800, Normandie near Fourth, 50x139.

$1800, Harvard blvd. near Fourth, 60x139.

$2300, Harvard blvd. near Fifth, 60x150.

$2500, Oxford near Wilshire, 60x150.

$2400, Hobart blvd. near Sixth, 60x150.

$2050, Ardmore near Fifth, 60x150.

$2750, corner Harvard near Fifth, 60x150.

$2250, Catalina near Seventh, 50x150.

$2900, Berendo near Wilshire, 46x140.

$2900, Magnolia near Ninth, 62x150.

$2500, Westmoreland near Tenth, 60x130.

$3500, Catalina near Wilshire, 60x130.

JOSEPH REED & SONS,

Corner Fifth and Spring. 222-3 Security Bldg. 'Phone F1697, or Broadway 1597. 19

FOR SALE—

FREE WATER COUNTS

FLOWING WELLS AT SOMERSET

ATTRACT HOME BUYERS.

When you can secure fine garden land and suburban home acres 20 minutes' distant on an electric line, for $250 an acre, don't you think it unwise to buy anywhere else? Don't you think you owe it your judgment to investigate Somerset? Don't you realize that when you can buy the equivalent of 5 or 6 city lots close to this rapidly growing city for the price of one you make a serious mistake if you do not grasp the opportunity before it passes by forever?

ELECTRIC RAILWAY AND POWERHOUSE DAILY MARKET CAR

VEGETABLE AND FRUIT LAND AND FACTORY SITES.

GREAT POULTRY CLIMATE.

ONLY $250 AN ACRE

Classified Liners.

FOR SALE—ROOMING-HOUSES
Exchange or Wanted.

FOR SALE—FURNISHED 9-ROOM ROOMING-HOUSE; clean, modern, well furnished; new carpets; 25% ventilation; $25; worth $35; 1 block from Pico and Figueroa cars. 19

FOR SALE—CHEAP RENT, 20-ROOM corner location; all newly furnished; only; must be sold to settle partnership affairs; 1 block from W. First. 19

FOR SALE—ROOMING-HOUSE CORNER, 14 ROOMS; new carpets and furniture; 1 block from Pico and Olive. 19

FOR SALE—ROOMING AND BOARDING-HOUSE; must make offer; 20 rooms; 1 block from Adams car; 1 block from Figueroa st. 19

FOR SALE—ROOMING-HOUSE; 14 rooms; 1 block from Pico and Hope cars; must be sold; $150 cash

Classified Liners.

FOR EXCHANGE—Real Estate.

FOR EXCHANGE—

South Figueroa, elegant 6-flat building; income property; completely furnished; good value, at $35,000, and clear, for fine country home. 14-B-17.

New bungalow, E. 42nd st. 6 rooms, hardwood finish, thoroughly modern, $4500. For good lot or small ranch. 30-B-12.

East 23rd, 6-room cottage, thoroughly modern, good lot, splendid locality, $2500. Wanted vacant lots or small house or equity of $1250, or would assume. 11-B-12.

Maple ave., near Pico; 5-story frame building, rented for $125 per month; lot 60x130; value $15,000. Wanted good home up to $10,000. 27-B-12.

Hill st. corner, near 16th; 50 feet frontage; improved; $35,000; clear. Want well improved ranch or good residence property. This is choice. 14-J-7.

Elegant new home, city of Long Beach, modern; 6 rooms; front; half block from car; thoroughly modern in every respect; $6000; clear. Want vacant lots near Osborne Park.

SEE LUNDEEN FOR HOMES, 219 212-221 Central Bldg., 6th and Main sts.

FOR EXCHANGE—E-ACRE ORANGE AND walnut ranch, nicely arranged, nicely divided, water, buildings; Arlington; want property here for equity.

Ranch of 320 acres, nearly every foot good alfalfa land; buildings and fencing well; crops and stock; Antelope Valley, $3000; clear. Want city business, residence or income.

Very fine 10-acre orange ranch, good buildings, in Verdugo district, near San Dimas; one of the best orange ranches in California. Want city, mortgage and some cash.

40-acre ranch; every foot good alfalfa land; good barn, small house, near Fresno; only $4000; want residence.

80 acres nice level land, Kings county; also 20 acres, Riverside county, $7000; want eastern property.

2 fine brick flat buildings, elegant location; high and sightly; close in; Kansas City, Kan.; large lot, $18 monthly, $12,000; want Los Angeles well assorted.

5-room strictly modern cottage; W. 36th; $700; mortgage $3000; 6-room modern bungalow, hardwood floors, W. 36th, $3500; mortgage $2500; want Seattle for both equities. These are snaps. Look them up quickly.

Beautiful 9-room strictly modern home, Toledo, Ohio, $6500, clear; want home here, same value.

30 acres, improved, Elmore county, Idaho, $4000; want city or acreage.

Stock, building and stock of grocer-ies; equity $2150; want improved ranch, same value.

Nice little grocery store, fine fixtures, elegant location, close in; $3800; want lots or cottage.

Call, if you have anything to exchange. Phone—Main 8647. IDEAL REALTY CO. Broadway 2227. 1206 S. Figueroa. 19

FOR EXCHANGE—

A great bargain in an 8-room modern home on Adams st. We are in deal earnest and will make any proposition on this home a BIG SNAP. If you want a home come in and see this before you buy. SURE.

A modern 5-room cottage, located near Adams and Western ave.; rented at $22.50 per month net. Lot 30x135; price $3000—mortgage good. Want clear for equity.

A modern 7-room story-and-half house, new and well located, southwest. Price $4500; mortgage $2500. Want clear lots for equity. Will make liberal exchange.

ERKENBRECHER SYNDICATE (Ltd.,) E. A. Gray, Mgr. Ex. Dept., 122 W. Sixth st. 19

FOR EXCHANGE—

BEAUTIFUL

$6500—Small ranch of 5 acres, located at the foothills, the best of sandy loam soil and fine water; 3 shares water stock; new cottage of 6 rooms; not much improved, but has some peaches, apples, plums, apricots and olive trees, all in full bearing. This is a property in every respect, and please at a very low figure; want lots or cottages as part of price; balance can be arranged.

ALLEN C. ADY & CO., 429 S. Broadway, room 624. 19 Home F1289. Sunset Broadway 2425.

FOR EXCHANGE—

A FINE ORANGE GROVE.

$14,000—20 acres, navels, apricots, grapefruit and lemons; trees in full bearing; 25 shares of water stock; soil the best; beautiful location at the foothills; oiled road from city to grove; quick service from city. This is very fine property; price several thousands dollars below value, and increasing very rapidly; you cannot fail to make money out of this property; want good lots or other good property in part payment.

ALLEN C. ADY & CO., 429 S. Broadway, room 624. 19 Home F1289. Sunset Broadway 2425.

FOR EXCHANGE—

An alfalfa ranch worth having; 80 acres, close to railroad; 10 miles from city; fine, large pumping plant; 125 inches of water; good 6-room house; large barn and plenty of wood; all in alfalfa but 8 acres; good for loans; no alkali; 8 acres in alfalfa; 25 acres in fine 2-year-old walnut trees, showing a fine growth; 4 miles of 10-inch irrigating pipe.

What more do you want for $25,000? Want city income.

CLARENCE A. KIDDER, 21 Buena Park, Cal.

FOR EXCHANGE—BY H. D. DECKER, 603½ S. Broadway. 'Phones F2228, Main 4177. Cottage, 5 rooms, for rooming-house.....$2500
Cottage, 6 rooms, for clear lots.....$2000
Cottage, 6 rooms, for clear lot, Inglewood.....$1600
10 acres, Fresno Co., house or cottage.....$2500
Apartment-house for cottage.....$4200
Grocery store, 14 years' lease.....$1200
6-room cottage, on W. Jefferson.....$4200
6-room bungalow, for hotel.....$3500
20 hotels, apartment and rooming-houses, $500 to $20,000
See DECKER, 603½ S. BROADWAY. F2228, Main 4177. 19

FOR EXCHANGE—7 ROOM STORY AND half house, oak floors, all street improvements, including sewer; value $4500; this is located on W. 21st, close to Vermont; will exchange for chicken ranch or vacant city lots. SOUTHERN CALIFORNIA REALTY CO., S. E. corner 15th and Arlington. West 454. 72714.

FOR EXCHANGE—

6-room modern cottage on fine high lot in Eldredge tract. Price $4500, clear. Want acreage at Altadena.

Cal Grayson, with HERBERT L. CORNISH CO., M. 2490. 301 Union Trust Bldg. 19

FOR EXCHANGE—OR SALE—FINE CORner on Hoover st., 8 rooms, modern house and barn, equity $2000; want improved or vacant lot north of Pico; will assume. See OWNER, 1725 Hoover. 19

FOR EXCHANGE — QUICK DEAL. NEW YORK REALTY COMPANY, 234 S. Broadway, rooms 1 and 2. Real estate for sale or exchange, or bought any part of the world for property here. 19

FOR EXCHANGE—AN 11 PER CENT. NET real estate investment. Equity $15,000. Will exchange for good vacant up to $50,000 and $5000 cash. Hurry, this is a snap. J. D. SIEVERS, 307 Security. Main 60, Ex. 605. 20

FOR EXCHANGE—

$75,000 worth gilt edge suburban property and $25,000 to $50,000 cash to exchange for centrally located income property.

A2843, WILSON, 415 Currier. 19

FOR EXCHANGE—

$5,000—Clear income property; close in; rented $200 per month; will take clear land near Los Angeles up to $20,000. A2842. WILSON, 415 Currier Bldg. 19

FOR EXCHANGE—HAVE $3000 WORTH OF clear property in Indiana city of 40,000, for apartment house; will assume some. DU HOSE, 124 Mercantile Place. F2257, Main 5192. 19

FOR EXCHANGE—

I make a specialty of exchanging real estate, particularly California for eastern. Member L. A. Realty Board. C. W. CONWAY, Realty Board. 304-5 Bradbury Bldg. 19

FOR EXCHANGE — 12 FINE RESIDENCE lots, 50x130, in the city of San Bernardino, which we offer for $900. See MISS R. B. MARSH, with GOLDEN STATE REALTY CO., 410 S. Spring st.

FOR EXCHANGE—SEVERAL FINE BUILding lots and some cash in exchange for a house or good income property. 638 GRANT BLDG. A2892, Main 2631. 19

FOR EXCHANGE — SIX-ROOM MODERN, new bungalow, W. 48th st. near Moneta ave.; will accept lot first payment, balance terms. Address A, box 30, TIMES OFFICE. 22

FOR EXCHANGE—OR SALE — COVINA, 2 houses in good repair, clear, to exchange for good navel orange grove, clear, in San Dimas or Charter Oak. Address A. C., Covina. 19

FOR EXCHANGE—IN CHICAGO, JEFFERson Park. Two cottages and a brick dwelling. Want Los Angeles improved. APPLEGATE, Hotel Del Mar, Long Beach. 21

FOR EXCHANGE—10½-ACRE EUCALYPTUS grove, Norwalk, 2 years old; price $2500; clear; want city residence. P5414, Broadway 2476. B. O. GARDNER, 434 S. Hill. 19

FOR EXCHANGE—$4500; 160-ACRE MOUNtain ranch, Madera county, for 8 houses in Pasadena, same value. W. N. HOLWAY, 329 Laughlin Bldg. 19

FOR EXCHANGE—Real Estate.

FOR EXCHANGE—OR SALE—

Strictly first-class hotel, located on one of the best streets in Seattle, Wash.; 81 rooms; all on one floor. Steam heat, hot and cold water; cheap rent. A good paying proposition; failing health reason for selling; price only $6000; will exchange for good orange grove and assume or pay difference.

See MISS R. B. MARSH, with Golden State Realty Co., 410 S. Spring st.

FOR EXCHANGE—WANT YOUNG EUCAlyptus grove near city or good city property for automobile value $1200. Phone WEST 3426 evenings. 20

FOR EXCHANGE—I OWN COTTAGE AND lot; will trade for store or acreage. KENYON, owner, 565 Lorena st. 'Phone Boyle 691. 20

FOR EXCHANGE—WANTED LOS ANGELES residence to value of $5000 as part payment on good orange grove at Covina; crop worth $2000. JEROME REYNOLDS, Covina. 24

FOR EXCHANGE — COUNTY RIGHTS TO valuable patent; want vacant lots, $1000. D. F. M'GARRY, 301 Bryson Bldg.

FOR EXCHANGE—OR TO SELL YOUR property try REALTY EXCHANGE CO., 800½ S. Broadway. 21

FOR EXCHANGE—$20,000 MORTGAGES AND land, apartment house. MUNHOLLAND, 407 Pacific Mutual. 20

FOR EXCHANGE—BEN WHITE WILL EXchange you property, 204 BRYSON BLDG., second and spring. Main A.B.R. 4

FOR EXCHANGE—CITY OR COUNTRY. J. J. PHELPS, 325 H. W. Hellman Bldg.

FOR SALE—Miscellaneous.

FOR SALE — TIMES COOK BOOK NO. 3 ready today, and until the edition is exhausted, is placed on sale the largest, most elaborate and comprehensive cook book of the series issued by The Times.

The 215 recipes for hot Spanish and Mexican dishes and the hygienic department are big features of the publication. The recipes, brought out by The Times Prize Cooking Contest, are generally from Southern California housewives, and noted chefs. Price 25c; by mail 5c additional. Address THE TIMES, Los Angeles.

FOR SALE—A FEW SECOND-HAND ARTIcles, mantel and grate, toilet bowls, wash basins, boilers, sinks, pipe, cable, railroad iron, porch columns, maple flooring, interior office, rope rack, grindstone, cooling-room, doors and sash all sizes. Inquire at 324 San Fernando st., or 740 New High st. Our prices sell the goods. BUILDERS SUPPLY CO.

FOR SALE—ONE OF THE BEST LOCATED OFFICES IN THE CITY; FINE FIXTURES AND FURNITURE; GOOD FLOOR AND THE CHEAPEST RENT TO BE FOUND ANYWHERE. THIS IS A FINE PROPOSITION. COME SOME SOON AND SHOULD HE TAKEN UP QUICK. ADDRESS W, BOX 212, TIMES BRANCH OFFICE. 19

FOR SALE — NEW AND SECOND-HAND office furniture. We are One Dozen manufacturers of showcases and store fixtures on Pacific Coast. Prices on application. SOUTHERN CALIFORNIA HARDWOOD AND MANUFACTURING CO., general office and display rooms, 1200 E. Eighth st.

FOR SALE—BAKER'S PORTABLE OVEN, 6 ft. high, almost new, with new distillate burner and beautiful White drop-head sewing machine; chiffonier; large refrigerator; all separate; very cheap; I am compelled to sell. Inquire LEVY, 259 S. Spring. Phone Broadway 1792. 19

FOR SALE—

DESKS FOR LESS.
DESKS FOR LESS.
DESKS FOR LESS.

Office furniture is our specialty. Don't buy before seeing our stock. L. A. DESK EXCHANGE, 106 N. Edwy., opposite The Times.

FOR SALE—SQUARE PIANOS.

Why rent a piano when you can buy an elegant square for $5 down and payments of $3 each for a few months? We have real bargains in square pianos. See them.

GEO. J. BIRKEL CO., 345-347 S. Spring st. 21

FOR SALE—TIMES BRANCH OFFICE, 633-635 S. Spring st. Advertisements and subscriptions left at the new Spring st. office of The Times will receive as careful attention as at the main office. Competent clerks in attendance.

FOR SALE—FLEXIBLE COMPOUND STOPS all rust or cracking of paint on structural iron, fire escapes, iron steps or steel cars; is acid proof, water proof and proof against salt air. On sale at 529 S. MAIN ST., Los Angeles. 18

FOR SALE—AT A BARGAIN, COMPLETE set of bank fixtures, including Corliss safe and burglar-proof safe. Located N.E. corner Second and Spring sts. Apply NATIONAL BANK OF CALIFORNIA, Fourth and Spring.

FOR SALE—$30; DROP-HEAD SINGER sewing machine, good as new. New Home, Domestic, Wheeler & Wilson or Singer, $10; any payments; rented $1.50 month. ARCADE CO., 514 W. 6th.

FOR SALE — NEW AND SECOND-HAND billiard and pool tables, bar fixtures of all kinds; easy payments. Call for catalogue. THE BRUNSWICK - BALKE - COLLANDER CO., 311 E. Third st.

FOR SALE—1 E-H.P. GAS ENGINE, $500; 1 inch air compressor, $100, in perfect condition; will sell cheap or trade for washing machine. Works, or will trade for motors. Address E. H. GRAHAM.

FOR SALE—FINE INDIAN SHAWLS, lace, antique silver, jewelry and curios; also valuable objects of art. We buy, sell and exchange. 649 W. WASHINGTON ST., near Figueroa.

FOR SALE—MIMEOGRAPH, LATEST style; rotary Neostyle; good as new. Address 226 LOS ANGELES TRUST BLDG. Home A4815. Main 4272. 21

FOR SALE—OR EXCHANGE; HIGH-GRADE target rifle; 8 barrels; 22 to 32-40 caliber; sell or exchange for dental work. Address J., box 147, TIMES OFFICE. 19

FOR SALE—3 BICYCLES, ALL COASTERS; one new, $50 chainless Snell, $23.50; 2 others, $20, $11.50; taken in exch. DEMMITT WIND-MILL CO., 139 N. Main. 19

FOR SALE—SECOND-HAND IRON AND redwood tanks; also windmill complete; these outfits are snaps; size cylinders, gate valves, or want anything. DEMMITT, 139 N. Main. 19

FOR SALE—PIANO.

Large cabinet grand piano. No reasonable offer refused; must be sold. Cannot describe piano; almost new. 1824A W. 11TH ST. 21

FOR SALE—MAILING LISTS, ANY BUSIness and locality. WESTER DISTRIBUTING CO., 313 Citizens' National Bank Bldg. A6371. 19

FOR SALE—MECHANICS' TOOLS; CIRCULar saws, wood-working machinery and buildings at 5537 S. MAIN ST., next door to Sunset Paint Co. 20

FOR SALE—LARGE ASSORTMENT OF YESTERDAY'S PARADE AT THE GRAHAM PHOTO CO., 119½ SOUTH SPRING. 19

FOR SALE—TENTS, ALL SIZES, NEW AND second-hand tents for rent. WISE & DOWNEY, 504 E. Seventh. F7366, Broadway 2199.

FOR SALE—BARGAINS IN SAFES AND vault doors. THE CHENEY-WEST COMPANY, 318-13 S. Los Angeles st. A6361, Main 4574.

FOR SALE OR EXCHANGE, A PAYING business on Spring st., 10 years' lease. Address V, box 262, TIMES BRANCH OFFICE. 20

FOR SALE—PIANO, MY $500 KURTZMANN piano; will be sold at a snap. Call and see it. 1020 ORANGE ST. 21

FOR SALE—PIANO, FINE FRENCH WALnut-mahogany piano at a sacrifice price. 2324½ S. BROADWAY. 21

FOR SALE—50,000 EUCALYPTUS ROSTRAta, 18 inches high. JNO. REEVES, Beverly, Los Angeles county. 22

FOR SALE — PORTABLE TENT-HOUSE, furnished. MRS. ANDERSON, 10 Ford Place, Pasadena.

FOR SALE—COUNTY RIGHTS, VALUABLE patent, $500; terms. D. F. M'GARRY, 301 Bryson Bldg.

FOR SALE—CHEAP, FUEL, GOOD AS wood, apricot pit shells, $4 ton delivered. Phone SOUTH 1706. 21

FOR SALE—EMPTY INK BARRELS, SOLID oak; suitable for oil; water tight. Apply MANAGER'S OFFICE, Times.

FOR SALE—DO YON WANT A PHONOgraph at a bargain, on easy payments? If so, call 213 MERCANTILE PLACE. 19

FOR SALE—ELECTRIC COFFEE MILL, 1/8 platform scale. ANDERSON, 212 N. Main.

FOR SALE—BY BANKRUPTCY TRUSTEE, complete office furnishings. Address Z, box 255, TIMES BRANCH OFFICE. 22

FOR SALE—FIREPROOF SAFE, CHEAP. ANDERSON, 212 N. Main st.

FOR SALE—TICKET TO PORTLAND. 422 COURT ST. 'Phone A2073. 19

FOR SALE—1 ROLL-TOP DESK, GOOD AS new. 626 W. SIXTH ST. 19

FOR SALE—600 LBS. FINE WALNUTS; must sell today. 726 W. 23RD. 20

FOR SALE—Furniture.

FOR SALE—BEAUTIFUL MISSION FURniture, 6-room flat; complete throughout; up to date; must be seen to be appreciated; sell reasonable; quick buyer. Address L, box 25, TIMES OFFICE. 19

FOR SALE—CHEAP! BEAUTIFUL GOLDEN oak dining-room set, mission hall tree, iron bed, bookcase, china closet, Direct Action gas range, etc., all nearly new. 1324 S. GRAND AVE. 'Phone 23811. 19

FOR SALE—WE RENT OFFICE DESKS, etc., and give option to apply rent or purchase at lowest prices. L. A. DESK EXCHANGE, 106 N. Edwy. Tel. A2955, Main 2705.

FOR SALE—MATTRESSES AND COUCHES, our own make; bargains in wardrobe couches; also iron beds. 728 W. SEVENTH.

FOR SALE — LARGE ASSORTMENT OF new and second-hand goods; lowest prices. JAMES COLGAN & CO., 715-15 S. Spring st.

FOR SALE—FURNITURE OF 6 ROOMS; in use only 2 months; will sell cheap; cottage for rent. 1242 W. 16TH. 20

FOR SALE—FURNITURE FOR 6 ROOMS. See OWNER, 606 W. 11th. 21

FOR SALE—Furniture.

FOR SALE — BIG LOT FURNITURE AT sacrifice. The goods must go; money talks. See these bargains:

25c Japanese matting, heavy straw, 15c.
60c door panels, fine Irish points, 45c.
80c linoleum, heavy body, fine quality, 55c.
$1.00 lace curtains, fine net, big value, 65c.
$1.25 pillows, fine feathers, 2 pounds, 85c.
$1.25 solid oak stand, large top, 85c.
$2.25 sewing rockers, cane or solid seat, $1.50.
$3.25 comforts, heavy tops, white cotton, $1.50.
$2.50 iron bed, neat designs, heavy posts, $2.50.
$3.75 box seat diners, quartered oak, $2.90.
$4.50 reed rockers, neat designs, durable, $2.75.
$5.00 weathered oak rocker, big value, $4.25.
$8.50 extension table, solid oak, $6.50.
$10.75 couches, well constructed, $8.25.
$13.00 mahogany divan, green Verona, $9.50.
$13.25 cook stoves, 6 holes, large oven, $9.

J. M. OVERELL, 700 S. Main st.

FOR SALE—

$7615. SKEELS BROS. Main 2043.
SKEELS BROS., 311 S. Main st.

Springs, 55c; mattresses, 75c; iron beds, $1.50; good dresser, $4.50, (large glass, 3 drawers;) combination dresser, 24-inch glass, $6.50; nice oak finish broad-glass dresser, the kind that sells for $9.50, our price only $4.75.

ROLL-TOP DESKS—CHAIRS, ETC.

Nice 6-foot extension table.....$5.00
Weathered oak, box seat chairs.....$1.25
Nice veneered seat chairs.....$1.00
Good bow-back kitchen chairs.....50c

COOK STOVES AND GAS RANGES.

We connect and guarantee our stoves.

REFRIGERATORS AT COST.

Hundreds of yards of good second-hand carpets; 5x3 and larger rugs, ball carpet, matting, etc.; B. E. and mahogany dressers, chiffoniers and rockers.

SKEELS BROS., 311 S. Main. Both phones. 21

FOR SALE—4 ROOMS OF NICE FURNIture; cost about $350; well located; will sell you this furniture for $225 and give you 6 months' free rent. Investigate at once.

Investment Department, JONES & RYLER LAND CO. (Inc.,) 218 W. Third st.

FOR SALE—ON TIME PAYMENTS, FURniture, stoves, carpets, rugs and household goods. Also well and flat-top desks. We will furnish your home or office complete. You can get as little as you want or as much as you want. OVERELL'S, 700, 702, 704, 706 and 708 S. Main st. THE BIG STORE.

FOR SALE — FURNITURE, CARPETS, stoves and household goods, cash or on easy payments, if you prefer it. If your house is full, we will save you 1-3 of old furniture taken in exchange for new. Largest dealers in the city. COLYER'S, 502-21 S. Main st. 'Phone F2177, Main 1117.

FOR SALE — BEAUTIFUL HIGH-CLASS golden oak office furniture, desks, genuine leather-seated chairs, typewriter desks, rugs, etc. Owner going East and wants to make a quick sale; will sell one article or all. Make offer. C. O. JOHNSON BLDG., N. E. corner of 4th and Broadway.

FOR SALE—WEATHERED OAK MORRIS chair, rocker, library table and extension dining table, chiffonier, domestic machine, set Haviland china; beautiful fern; private sale. 419 GRAND VIEW ST. 19

FOR SALE—CHEAP; FURNITURE OF 5-room cottage. Call before noon, 986 E. 21ST ST.

FOR SALE—FURNITURE OF 4-ROOM LOWer flat; rent $15. Cheap. 1016 S. OLIVE. 19

BUSINESS CHANCES—Miscellaneous.

FOR SALE—GROCERY STORE AND FIXtures; exceptional opportunity to get a fine bus. in location doing a cash business, with grand view of ocean. Living-rooms; cheap rent. "THE BEACH STORE," Manhattan Beach, "Del Rey car line." 21

FOR SALE—CIGAR STAND ON CORNER. Fresh imported stock of cigars, clearing about $300 month; long lease, cheap rent. Price $900. Call 702 S. SPRING ST., Room 207. 21

SELL PATENTS — SPECIAL FACILITIES for selling patents or placing sales on royalty with eastern manufacturers. EASTERN SALES CO., western agent, 534 Pacific Electric Bldg.

FOR SALE—BARBER SHOP, BEACH TOWN, good stand, 2 chairs, price $650; rent $25. We also have large stock of fixtures, new and second-hand, cheap. KIRCHHEIMER SUPPLY CO., 130 N. Main st. 22

FOR SALE — NICE BEACH STORE AND rooming house, main store with postoffice connected; doing a fine business; good opportunity if you want to live at beach and have an income. WILSON, A2842.

ROOMING-HOUSE FOR SALE—THE BEST buy as an investment in Los Angeles; heart of city, good corner, always full; good tenement house; this bargain goes today. TUCKER & MARKS, 125 E. 2nd st. 19

$18500 WILL BUY FINE CORNER GROcery; rent, including all stock, fixtures, $30; horse, wagon, close in; sales $25 cash daily; lease; no agents. Phone BROADWAY 4463. 20

LARGE ESTABLISHED BUSINESS; A great opportunity to enter the iron business; factory on our grounds, this city; only takes $5000. If mean business, address OWNER, J, box 149, Times Office. 19

$1250 BUYS BUSINESS CLEARING $8 PER day; ladies' article. For interview, address O, box 174, TIMES OFFICE. $250 worth of goods included. Article sells without talk. Ladies only.

WANTED—LAUNDRY DRIVER, $15. MUST put up $250 cash bond. Ask for G. A. BROWN, Drivers' Independent Laundry, 773 Clanton. 19

WANTED—HAVE SEVERAL PARTIES with cash to buy a good business; if you want to sell, see me at once. P. C. DAVIS, 311 I. W. Hellman Bldg. 20

IF YOU HAVE A BUSINESS TO SELL, consult

NOBLE, F2042, Main 2732. 430 S. Broadway, Room 616.

FOR SALE—HALF INTEREST TWO-CHAIR barber shop, cigar stand; must be experienced man. Address O, box 161, TIMES OFFICE.

FOR SALE—LUNCH COUNTER, SNAP; clearing $10 per day; old stand. See OWNER, 241 S. well st., end of Maple-ave. car line. 22

FINE CORNER GROCERY, ABOUT $1250; must sell; sure bargain; will accept clear lot or mortgage for part. 'PHONE SOUTH 219.

FOR SALE—A 7-TABLE POOLROOM, LONG lease, cheap rent; easy terms; a bargain. Apply 122 N. MAIN ST., daily, 1 to 6 o'clock.

MEAT MARKET. A GOOD OPENING NEXT to a first-class corner grocery. See it at once. Rent $24 with 5 living-rooms. Phone A4703. Or 622 CROCKER ST. 20

FOR SALE—½ INTEREST OR WILL TAKE good partner, in established bath parlors, lady or gentleman, $125. Call 629½ S. BROADWAY, Room 8.

WE HAVE CASH CUSTOMERS FOR A CIgar store and also for a stationery store. W. D. SMITH & CO., 430 S. Broadway, room 614. Phones Broadway 2841. F7224. 19

FOR SALE—SMALL CLEANING AND DYE works, good location for live party; established 2½ years; doing a good business. Call 419 CENTRAL AVE. 21

FOR SALE—OR EXCHANGE—THE LARGest and best paying rooming-house in San Diego; easy terms; $2000. M'PHERSON, 915 D st., San Diego.

FOR SALE—½ INTEREST IN A GOOD-PAYing jobbing business; money-maker; cash required about $2000. See DECKER, 603½ S. BROADWAY. 19

WANTED—LADY OR GENTLEMAN WITH $2500, in cash, legitimate business; handle your own cash; no risk. Address O, box 104, TIMES OFFICE. 20

CORNER GROCERY, CLOSE-IN LOCATION; fine clean stock; low rent; living-rooms; jump or invoice; must sell; investigate this. LEWIS, 207 W. 16th st. Phone Main 7781. 19

RESTAURANT AND DELICATESSEN, $125, cut from $300 on account of sickness; doing a fair business; can be improved. COAST BUSINESS EXCHANGE, 344½ S. Broadway. 20

FOR SALE—OR EXCHANGE—RARE OPportunity for right party; price $4500, including four publications. 215 AMERICAN NATIONAL BANK BLDG. See Deal, A2841. 20

FOR SALE — LAUNDRY ROUTE, HORSE and wagon, cheap for cash. Ask for BROWN at Drivers' Independent Laundry, 773 Clanton.

BARGAIN SALE — LOVELY ROOMINGhouse, close in; fine location; low rent; clears $60 to $75 month; small cash buys. Meet owner, 615 O. F. JOHNSON BLDG. 19

FOR SALE—CORNER SALOON; GOOD LOcation, in business part of city, will sell ¼ interest, $7500; no agents. Give full name and address L, box 180, TIMES OFFICE. 22

WANTED—A PARTY TO FINANCE COAL and town site proposition; will take $10,000, and unless you have the money do not answer. Address O, box 143, TIMES OFFICE. 19

MEAT MARKET FOR SALE, DOING splendid business; low rent; owner has to leave city; great bargain. TEMPLE STREET REALTY CO., 830½ Temple st. 20

PROMOTER WITH MONEY AND EQUIPment will finance a good invention. PROMOTER, box 93, TIMES OFFICE. 19

FOR SALE—PAINT AND WALL PAPER business. Address "S," care TIMES AGENT, Santa Ana.

$125 WILL BUY THE DAISY LUNCH room; a money-maker. 1942½ E. FIRST ST. Apply after 2 p.m. 19

FINE-PAYING GROCERY STORE, CHEAP for cash; investigate. C. A. HEROLD & CO., F6020.

FOR SALE—CHEAP, ONE SEAT TO LOS Angeles-Nevada Stock Exchange. 605 CAHUENGA BLVD. 'Phone West 2111. 21

FOR SALE — LAUNDRY ROUTE, FIRST-class family trade; good horse and wagon. Call 806 E. 16TH ST. 22

FOR SALE—CORNER GROCERY; A BARgain; clean stock; nice location; cheap rent. 'PHONE WEST 1304.

ARE YOU LOOKING FOR GOOD BUSINESS opening in suburban town near foothills? If so, address L, box 162, TIMES OFFICE. 19

BEST MOVING PICTURE THEATER IN the city for sale, $2000. Address L, box 162, TIMES OFFICE. 22

$2250—PAYING CANDY AND CIGAR STORE; good stock and fixtures. Fine location. 407 S. HILL.

FOR SALE—RESTAURANT CHEAP. 445 CENTRAL AVE.

BUSINESS CHANCES—Miscellaneous.

TELEPHONE MAIN 2965, HOME F9211—LEAHY & SON.

LEADING AGENTS.
SUITE 211-213-212½ SEVERANCE BLDG., SIXTH AND MAIN STS.
BARGAINS.

IF YOU WANT TO SELL YOUR BUSINESS, LIST WITH US.

IT IS OUR BUSINESS TO PUT PEOPLE IN BUSINESS.

HOTELS AND ROOMING-HOUSES. THE BEST IN THE CITY.

$2776—If you want to buy a high-class GENERAL GROCERY, doing all-cash trade and a large business in a near-by town, at 20 per cent, less than it is worth, you can buy it now. We will sell a grocery worth $4500 for $2776. LEAHY & SON.

$4000 BUYS AN $8000 HIGH-CLASS RESTAURANT, with liquor license; doing an elegant business; central location; must be sold this week; $2500 cash, and exchange for real estate. See us for terms. LEAHY & SON.

$650—RESTAURANT; seats 50 people; averages $40 daily; splendid location, surrounded by rooming houses and department stores; kitchen newly renovated; silverware and utensils complete; large noon lunch and dinner trade. This low figure with easy terms, this week only; see Leahy & Son.

STOCKS AND PARTNERSHIPS.

We have several fine investment propositions, manufacturing and commercial.

You can obtain partnership opportunities through us that we have personally investigated and can recommend the owners.

WE HAVE MANY BUSINESS CHANCES NOT ADVERTISED.

IF YOU BUY THROUGH US WE PROTECT YOU AND GUARANTEE TITLE.

LEAHY & SON.
Suite 211-213-212½ Severance Bldg., Cor. Sixth and Main sts. 19

EDWARD D. SILENT & COMPANY, 406-410 S. Hill st. 19

23 years in business. Members L. A. Realty Board.

We have a few good mid-week specials we wish to call your attention to.

The records will show you we are locating many in business the last few days.

$1800—Good, clean, up-to-date grocery business. Rent, including 6 living-rooms, $35. Doing nice business.

$3000—Investment in manufacturing enterprise, with bright future. Position as secretary with salary.

$7500—Large grocery business, outside city. Doing business $6000 per month.

$3000—½ interest in well-established and paying business. Near-by town of 2500 people.

$18,000—Large business at Riverside. Equipment complete. Doing a business of $10,000 to $15,000 per month. ½ exchange city property.

These are all gilt-edge investments. See H. TROWBRIDGE, Manager Investment Department. EDWARD D. SILENT & COMPANY, 19 406-410 S. HILL ST.

FOR EXCHANGE—OR SALE—THE BEST opportunity ever offered, to exchange your orange, alfalfa, walnut or other income property, for a business that has built, established and is paying better than $3000 per year net and is capable of being doubled. It is an oil and distillate business and controls the trade of three suburban towns, and consists of the following: about one acre of ground, with two spur tracks running through the property, improved with two warehouses, complete blacksmith shop, corral and shed for 10 head of stock, gas engine and pumps for running oil from tank cars to tanks, 6 tanks with total capacity of 100,000 barrels, span of mules, three tank wagons and about 50 drums, and smaller tanks. Price $14,000. Will sell for cash, on terms or will exchange for land above mentioned properties. The ground alone is nearly worth the price, to say nothing of the plant, business and equipment. Cash is preferred, and no trade will be considered at inflated figures, and from owners only. This is an unusual opportunity, don't fail to investigate it. A fine investment, with great future. J. C. PAGE, 443 Chamber of Commerce.

FOR SALE—

TO SMALL RANCH BUYERS.

I'm a practical farmer and have found just the kind of land I want. It is in a large tract in the San Joaquin Valley, and if I can get enough other parties with me to take 30 or 40 acres each, to make up 160 acres, we can buy it all at $40 an acre. This land is the richest of soil, and water for irrigating is already on it, and at the price we can get it it beats anything in the whole valley by from $25 to $50 an acre. And it can be bought on monthly payments. I'm working here in the city now, but my business is farming and I'm going to get 10 acres or 20 of this land if I can, for it's the right kind and means independence. We've got to act quick to get it on the above terms. If you are interested, let me know right away, and I'll see you in the evening, as I'm busy during the day.

Address R, box 266, TIMES BRANCH OFFICE.

WILLIAM A. MEARS, —INVESTMENTS— Suite 522-524 Citizens' Nat. Bank Bldg., Corner Third and Main sts. Telephones A7127, Main 775.

Capital furnished for the promotion and development of business propositions of merit. Excellent opportunities are continually offered for the safe, profitable investment of inactive funds.

Correspondence solicited from both investors and those seeking capital.

INVESTORS ATTENTION. YOU CANNOT afford to overlook this opportunity if you are looking for a safe investment that will yield large profits. A well-established oil manufacturing company, offers a limited amount of treasury stock at a reasonable figure to secure funds for additional equipment.

The entire country is our field, and business has increased so rapidly with the return of prosperity that we cannot get out our orders, and carry on business with our present working capital. To enlarge our facilities the directors have authorized the sale of a small amount of treasury stock. Act now, as this opportunity will not last long. Address O, box 112, TIMES OFFICE. 19

I HAVE A PERFECT 275-ACRE RANCH IN Southern California; all improved; alfalfa, splendid stock, buildings, rich deep soil and plentiful water supply on which I owe $20,000. Not being able to handle this property on account of other business, I am willing to take partner who can put in $10,000 to $15,000, or will sell or trade my equity of $20,000. If you mean business and are able to handle an investment of this kind I would like to hear from you. The speculative value of this property makes me desirous of keeping a half interest. Address R, box 268, TIMES BRANCH OFFICE. 21

TIMES COOK BOOK NO. 3 READY TODAY, and until the edition is exhausted, is placed on sale the largest, most elaborate and comprehensive cook book of the series issued by The Times.

The 215 recipes for hot Spanish and Mexican dishes and the hygienic department are big features of the publication. The recipes, brought out by The Times Prize Cooking Contest, are generally from Southern California housewives and noted chefs. Price 25c; by mail 5c additional. Address THE TIMES, Los Angeles.

FOR SALE—$2500 OR INVOICE, THE BEST grocery, feed and fuel store in Los Angeles, located in one of the most desirable resident parts of the city, where they own their own homes and all accounts are A1. I have the nicest, cleanest stock on the street, and if you want a money maker and an established business that will bear full investigation, this is the one. Sales last year $30,000; books will show. This store has never been advertised before. Address J, box 111, TIMES OFFICE.

I WANT A LIVE, UP-TO-DATE MAN, FAmiliar with successful methods of handling real estate, to join me in establishing real estate business in Bakersfield. Have wide acquaintance and best connections; also option on fine location. Unquestioned references given and asked. $1000 cash required. Opening best in the State. Kern county now enjoying great prosperity account of cheap lands and great activity in oil business. Address R, A. HAYDEN, Bakersfield, Cal. 20

FOR SALE—HAVE YOU $2500 AND GOOD references to buy interest in strictly better class highly established business, vicinity of Broadway? Nothing better for 20 times the price. General brokerage selling, exchanging, handling all branches property, renting all kinds property and general fire insurance business. Don't let this special chance slip you if you want to join co-partnership in first class business. See PHOENIX, 202 Grant Bldg. 19

FOR SALE — CIGAR STANDS, RESTAUrants, grocery stores, hotels and rooming-houses, in fact, anything in the business chance line. We protect all buyers, put everything through escrow and only handle the best and most profitable business in the city. Investigate at once.

Investment Department JONES & RYLER LAND CO. (Inc.) 218 W. Third st.

NEW OPERAHOUSE FOR RENT — WE have lately redesigned and refurnished our house, and proved its success in our lively, prosperous town of 5000 people. A capable manager can make it pay well. An experienced and responsible man can lease this house with possibly a privilege to purchase on terms. See ROBERT N. SHAW, 419 Bumiller Bldg., 430 S. Broadway.

FINELY EQUIPPED DELICATESSEN, good chance and location for buyer with money; low rent; long lease. MAIN 2722. 19

BUSINESS CHANCES—Miscellaneous.

FIRST-CLASS GROCERY—

That you can buy right; everything new, modern; living-rooms; a positive bargain for some one; about $1800.

TEA AND COFFEE BUSINESS—

In a near-by town, doing good business; good stock, mill, etc.; 500 regular customers; see owner here today; price only $1250.

PAYING CIGAR STAND—

Location good; investigate until satisfied; positively going away; will sacrifice; you will like this one, sure.

J. T. WHITEKER & CO., 19 507 Delta Bldg., 628 S. Spring.

FOR SALE—LAUNDRY ROUTE; WEEKLY income $100; good rubber-tired wagon, etc.; owner must sell this week; price $600; snap.

GROCERY, WESTLAKE DISTRICT.

Cheap rent; sales $50 daily; fine neighborhood; high-class goods, with good profits; price about $2900; will take part real estate. We can give you a grocery at any price you want. Z. T. GEORGE REALTY & BROKERAGE CO., 212

Classified Liners.

MONEY WANTED—On Collaterals.

WANTED—MONEY ON FIRST MORTGAGES.
$2500—3 years, 12 per cent, net, on level lot, 40x117, on Plato st. near Mercer st., half block from Temple-st. car; value $600.
$250—1 year, 15 per cent, net, second mortgage on good 5-room house and lot, value $1200, on 50th st. near Vermont ave.; first mortgage now running 3 years, $1200, at 7 per cent.
$750—2 years, 10 per cent, net, on lot 50x135 on Vendome st. near First st.; value $1200; corner lot.
$1250—2 years, 8 per cent, net, on lot 40x135 on E. 56th st. near Long Beach ave.; street work done; value $2000; improved with 5-room modern cottage, value $1200; total value, $2200.
$1500—2 years, 8 per cent, net, on lot 41x125 on E. 52nd st. near Euclid ave.; value $2500; improved with strictly modern 5-room bungalow, value $2250; total value, $3000.
$3000—2 years, 6 per cent, net, on lot 214x124 on Main st., between First and Orange; value $5000; improved with 11-room modern residence; value $10,000; total value, $15,000.
J. C. TITHERINGTON & MATTHEWS,
The Leading Mortgage Loan Brokers,
245 Douglas Bldg., cor. Third and Spring sts.

WANTED—MONEY, WE OWN AND OFFER for sale these gilt edge trust deeds. They are first liens on Los Angeles city property. Time 1 to 3 years, interest 7 to 12 per cent, payable quarterly.
$11,000—On choice improved, easily worth $20,000.
$5000—On improved residence property, worth $12,000.
$1250—On six-room house and lot worth $2000.
$1200—On 2 houses and 2 lots, worth $2000.
$1200—On lovely cottage worth $2500.
$1200—On city property worth $4000.
$1400—On beautiful cottage worth $2500.
$1125—On cottage worth $1500.
$1000—On new cottage worth $2000.
Security absolute; Nothing better.
Phone A1709. WATSON, 322 L. A. Trust Bldg.

WANTED—$2000, 3 YEARS, AT 8 PER CENT. net, on 28 acres full-bearing peach ranch, located near San Fernando; fine soil; fine improvements; conservative value, $6000.
$2000—2 years, 8 per cent, net, on 20 acres pear orchard, well located in Los Angeles county; fine improvements and water right; good location; value $50,000.
$2000—2 years, 10 per cent, net, on $20,000 hotel in Redlands.
$5000—2 years, 10 per cent, net, on 220 acres in the Chino Ranch; conservative value, $20,000.
MOYER & GILBERT,
Room 312, Pirst Bldg.
Home 'phone A3227, Main 8474.

FOR SALE — $5m TO $50,000 STREET IMPROVEMENT bonds, asphalt paving, Grand ave., Figueroa, East Main, Jefferson and Temple sts., and many other good streets; big discount, as bonds will not be due for 12 per cent. interest.
MATTHEWS & MATTHEWS,
The Leading Street Bond Brokers,
205 Douglas Bldg., corner Third and Spring.

WANTED—A WELL-KNOWN RESPONSIble business man has a few loans (falling due) on $5,000 worth or real estate, which must be met when due; will pay a large rate of interest for an immediate loan; a quick action is important. The title to this property is vested in the Trust Company, and trust deed is given. Want loan for two years. Address L, box 114, TIMES OFFICE.

WANTED—MONEY FOR CAREFULLY-SELECTED REALTY LOANS; YOUR INTEREST FAITHFULLY GUARDED BY LONG EXPERIENCE; OUR OWN EXPERT APPRAISEMENTS ON EVERY APPLICATION.
C. F. W. PALMER, 407 PAY BLDG. MR. SMITH.

WANTED — LOAN OF $4000, FIRST MORTgage, 3 years, at 7 per cent., on high-class city residence property; lot best corner in West End; value, $6000; house best of finish; value $5000; improvements, $6500; must deal with principal; no commission. Address A. W. ALLEN, GOLDEN STATE REALTY CO., 606 S. Spring st.

WANTED—$250—
Here's a loan in a thousand.
Not many like it. Act quickly.
$2500; wanted, on residence property easily worth $5000; interest 8 per cent; 3 years, payable quarterly.
Phone A3750. WATSON, 322 L. A. Trust Bldg.

WANTED—$4000, AT 10 PER CENT. INTEREST, on 5 acres of choice land, all in bearing Laurel Canyon and joining Bungalow Land on the north; value of land $1,000. See MR. HOUGH, 233 S. SMITH, with Mines & Parish, 218 S. Hill st.

WANTED—IF YOU HAVE MONEY TO LOAN apply to the Trust Department of the Columbia Trust Company.
We make the same care to make loans for our clients as in making loans of our own funds.
COLUMBIA TRUST CO., 311 W. Third st.
Phone Ex. 32.

WANTED—$7000 AT 7 PER CENT. FOR 3 years; property valued at $20,000.
$2000 at 7 per cent.; close-in business lot worth $7000.
$1500 at 7 per cent.; 2 new cottages, 4 and 5 rooms, northwest, close in; worth $4000.
LEUSCHNER & CO.,
226 S. Spring.

WANTED — FOR SALE — AN $1800 TRUST deed. This is an exceptionally good loan. We guarantee it. Interest is 8 per cent. net; payable quarterly. If you want a gilt-edge loan at a generous rate of interest this will exactly suit you. Act promptly. It won't keep. Phone A3750. WATSON, 322 Los Angeles Trust Bldg.

WANTED—MONEY.
I have some gilt-edge guaranteed mortgages which will net you 12 per cent. per annum, payable monthly. Don't you think that better than savings bank interest? See me promptly. Phone A3750. WATSON, 322 L. A. Trust Bldg.

WANTED—MONEY—$650.
I have a gilt-edge guaranteed $650 first mortgage for sale, which will net you 12 per cent. per annum. Isn't that better than savings bank interest? See me promptly.
Phone A3750. WATSON, 322 L. A. Trust Bldg.

WANTED—
$25m on $5000 house, 5 per cent.
$600 on $1200 house, 10 per cent.
Other good applications.
LOUIS K. WEBB, 900 W. Tenth st.
Home 53628. Broadway 3204.

WANTED—A PROMINENT BUSINESS MAN paid off an $1800 loan a few months ago and now desires to place a $1800 loan on the same property; a first house and lot on S. Flower (or a gilt-edge security) will pay 8 per cent. for a quick loan. Address L, box 118, TIMES OFFICE.

WANTED—MONEY, $1500.
I have a gilt-edge guaranteed trust deed for sale, which will net you 12 per cent. per annum, payable quarterly. That beats savings bank interest, does it not? See me promptly.
Phone A3750. WATSON, 322 L. A. Trust Bldg.

WANTED—$50,000, 3 YEARS, AT 8 PER cent., on 80-acre alfalfa ranch near Santa Ana; electric line; value $1,600; $500 per acre; property is within city limits of Hollywood; improved; value $12,000. JOSEPH H. LOFTUS CO., 123 W. Sixth. Main 5618, F5313. Member L. A. Realty Board.

WANTED—$2000, 2 YEARS, 7 PER CENT., on northwest corner, 120 feet on Ninth (paved) and 45 feet on Hawthorne st., value $3,000; bank loaned $800 on bare lot three years ago; income pays interest. 'Phone OWNER, Main 8218.

WANTED—$1000 ON A PROPERTY WORTH $2000, and also want $1500 loan on a modern home and lot, worth $4000; each secured by first mortgage, and 7 per cent. interest, payable quarterly. See A. T. JERGINS & CO., 400 Herman W. Hellman Bldg.

WANTED—FOR SALE—TWO VERY DESIRable first mortgage loans at 7 per cent., close in, value $4000; bank appraisement. FRANK H. BOOTH, 239 Central Bldg., Sixth and Main. Phones F107, Main 4171.

WANTED—8 PER CENT. MONEY, 3 YEARS; very best security, $7000, $4000, $2000, $1500, $1250 and $600, 10 per cent., 5 years. See me today. S. L. ALDERMAN, 319 Grant Bldg.

WANTED—$5000 FOR 2 OR 3 YEARS, SEcured by first mortgage on a choice piece of business property worth $13,000; willing to pay 8 per cent. net interest. A. T. JERGINS & CO., 400 Herman W. Hellman Bldg.

WANTED—18 THERE A PARTY IN THE city who will loan me $750 for 3 months at less than 8 per cent. per month? Negotiable security. Address O, box 182, TIMES OFFICE.

WANTED—$1800 ON CLEAR LOT IN VERmont Square; building residence at once; 1-year mortgage, 7 per cent. REV. W. M. BOPE, 601 W. 48th st., pastor Vermont Square M. E. Church.

WANTED—MONEY.
$1200 for 2 or 6 months; security $600; will pay 12 per cent.
W. I. HOLLINGSWORTH & CO.,
1213 Wilcox Bldg.

WANTED—$1200, 3 YEARS, 8 PER CENT.; LOT $4250, 6-ROOM BUNGALOW; VALUE $5250; INSURANCE, $1500; CHOICE. APPLY H. R. EARNEST & CO., 230 H. W. HELLMAN BLDG. MAIN OR A3653.

WANTED—PRIVATE MONEY FOR FIRST mortgage gilt-edge securities, 7 and 8 per cent. KIMBY BROS., 207 Mercantile Place.

WANTED — $1700, CITY RESIDENCE, worth $2500. ATTY. CLARK TRUESTEEL, 800 Trust Bldg.

WANTED—BUSINESS MAN WILL PAY $25 for the use of $600 30 days; very best security. Address O, box 161, TIMES OFFICE.

WANTED—THE LOAN OF $14,000 ON $40 000 business property at 6 per cent.; no agents. Call forenoons, 24157.

STOCKS AND BONDS—And Mortgages.

INVESTIGATE THE MERITS OF ANY MINING COMPANY through TOMLINSON'S MINING COMMERCIAL AGENCY, 715 O. T. Johnson Bldg., city; Sixth and C sts., San Diego; 508 H st., Fresno.

PRIVATE PARTY WISHES TO SELL TRUST deed of $600, 10 per cent.; liberal discount. Address T. PESCH, R. D., No. 4, box 402, city.

FOR SALE—PACIFIC SUGAR CORPORAtion stock, all or any part of 250 shares. Will accept best cash offer. Address L, box 178, TIMES OFFICE.

STOCKS AND BONDS—And Mortgages.

FOR SALE—
WE WOULD BE PLEASED
TO SUBMIT
OUR LIST OF CHOICE
INCOME STOCKS, BONDS
MORTGAGES AND OTHER
SECURITIES.
WRIGHT & CALLENDER COMPANY
MERRITT W. MILLER, MGR.
STOCK & BOND DEPT.
402 S. HILL ST.
Wright & Callender Building.

$160,000 TO PURCHASE BANK STOCKS. Cash for any good stocks or bonds.
Railroad stocks and bonds wanted.
Street improvement bonds wanted.
MATTHEWS & MATTHEWS,
205 Douglas Bldg., Los Angeles, Cal.

FOR SALE—WE HAVE SOME FIRST-CLASS street bonds for sale at a sacrifice price, bearing 7½ per cent. interest. These bonds can be had at 85c on the dollar.
RALPH E. PEARCE CO.,
317-318 H. W. Hellman Bldg.
Broadway 1751. A6867.

FOR SALE — WE HAVE SOME UNUSUAL bargains in stocks; one that will pay 75 per cent. to the investment; will stand the strictest investigation; would be pleased to talk with you if you want to buy or sell. F. C. DAVIS, 331 H. W. Hellman Bldg.

WANTED—WHEN YOU WANT TO SELL your Flour Gold stock, bring it to me. I have Flour Gold for sale. Standard Mines cheap. List your stocks with me. F. S. COX, 327 Copp Bldg. A5184.

FOR SALE—5000 SHARES MT. GAINES CONsolidated, 5½c.
RALPH E. PEARCE CO.,
317-318 H. W. Hellman Bldg.
Broadway 1751. A6867.

WANTED — NORTHERN CONSOLIDATED Oil and Mining Co. No. 1; will buy 5000 shares, 9 to 12 a.m., 225 COPP BLDG.

$25,000 WORTH OF STREET IMPROVEment bonds. 216 BRYSON BLDG.

THINGS ON WHEELS—All Sorts.

AUTOMOBILES.

THE AUTO EXHIBIT.
124 Ninth st. P2672.
Be prosperous and own a machine.

PIONEER AUTOMOBILE EXCHANGE
The Leading Brokers
925-927-929 West Seventh.
P5816. Opposite Postoffice. Main 5516.
Several Exceptional Bargains.

1909—Franklin Six, seven passenger.
1909—Stevens-Duryea Six.
1909—Seven-passenger Maxwell, fine condition.
1909—Very fine seven-passenger Stoddard-Dayton.
$1350—Fine four-cylinder Premier, 1907 model.
$1100—National 40-H.P., magneto, etc.; A-1 shape.
$2000 or best offer—Four-cylinder Moon, top, and fully equipped.
$2000 or clear lot Wilshire district—Brand new Aerocar roadster, 35-40-H.P., water-cooled—double rumble; would consider smaller car in exchange.
$700—This week only. 35-40-H.P. four-cylinder Glide; act quick.
$400—Late model two-cylinder Tourist, new tires, and all in absolute order.
$350—Fine two-cylinder late model Ford.
$375—Good two-cylinder Reo, 20-H.P., detachable tonneau; not a scratch.
$650—Fine two-cylinder Auburn, top, etc., newly painted.
FRANKLINS; NORTHERNS, $150; OLDSMOBILES, $175; STEVENS-DURYEA, and many others.
PIONEER AUTOMOBILE EXCHANGE.
WILL SELL YOU ALL MAKES OF AUTO tires, new or second-hand. Will take your old ones in exchange.
AUTOMOBILE SUPPLIES AND OILS.
See us before buying.
Prices vulcanized, 50c per patch.
HUTCHINS RUBBER CO., 823 S. Broadway.

IT IS HERE, THE 1909 WHITE STEAM car, model "O," demonstrator, 30-h.p., $2000 f.o.b. factory; they burn distillate; more miles to the gallon and 50 per cent. cheaper than other auto fuel. Call and let us demonstrate it to you. WHITE GARAGE, 712 S. Broadway. Phones Ex. 58.

THREE TOURISTS FOR SALE. TOURING cars, late models, fully equipped, in perfect order, will sell for spot cash or consider city real estate in trade.
LOS ANGELES AUTOMOBILE WAREHOUSE, 1122-1124 S. Main st.

WANTED—5-PASSENGER AUTO IN EXchange for clear lot, Highland Park way, or as first payment on bungalow near 40th and Figueroa.
C. W. STOCKWELL,
Main 1943. 146 S. Broadway.
Home A5426.

FOR SALE—OR EXCHANGE—I HAVE NEW suits (a-1 shape), never used, to be disposed for any use; will sell for cash or will take second-hand car and some cash. 420 SECURITY BLDG., Fifth and Spring. F121, Main 8477.

HERE IT IS; HERE 'TIS; 3-CYL. AUTOmobile; good shape; worth $450; $140 incumbrance; must sell this week; make offer after demonstration; somebody's chance. Address O, box 181, TIMES OFFICE.

FOR SALE — SINGLE-CYLINDER RUNAbout in A-1 condition; just overhauled; good tires; equipped with top and lights. A bargain for cash. Call 619 W. PICO. Phone Broadway 2701.

QUEEN FOR SALE, 30-H.P. LATE MODel 4-cylinder touring car; owner wants quick cash; what's your offer?
LOS ANGELES AUTOMOBILE WAREHOUSE, 1122-1124 S. Main st.

FRANKLIN FOR SALE. 4-CYLINDER touring car, extra good equipment, in fine condition; am going East, will sell right for cash. Ask for Taylor's car. 1122 S. MAIN ST.

TWO PEERLESSES FOR SALE. TOURING cars; will sell cheap for cash; need the money; come early and get first choice.
LOS ANGELES AUTOMOBILE WAREHOUSE, 1122-1124 S. Main st.

CADILLAC FOR SALE. MODEL A, IN perfect running order, seats 5 passengers, $225 takes it.
LOS ANGELES AUTOMOBILE WAREHOUSE, 1122-1124 S. Main st.

THOMAS FOR SALE — ROADSTER, ALL necessary equipment; go to New York to Paris trip; will buy it right.
LOS ANGELES AUTOMOBILE WAREHOUSE, 1122-1124 S. Main st.

FOR EXCHANGE—ORANGE LAND, LOS Angeles or Ocean Park lots, for 1 or more first-class automobiles, 4 or 6-cylinder; water-cooled engines; Tourist preferred. Address L, box 119, TIMES OFFICE.

SECOND-HAND TIRES, TUBES, SHOES, lamps, horns and odd parts of automobiles for sale. If you are in need of any of these parts call and see us. T. A. MOODY, Auto Exhibit, 124 E. Ninth st.

INSURE YOUR AUTOMOBILE AGAINST fire, theft and collision. Protect yourself from the carelessness of others and from thieves who are amongst us. Phone F1041. 208 LISSNER BLDG.

WILL SELL YOU AUTO TIRES, ANY make, cheaper than any one else; your old ones in exchange. Vulcanizing tubes, 50c. 307 S. Spring. E. C. DRUMMOND.

HAVE A CHANCE FOR SALE. 24-horse-power, 5-passenger car; price $650; this car should bring $850 easy. T. A. MOODY, Auto Exhibit, 124 E. Ninth st.

FOR SALE—A SNAP IN A 3-CYLINDER, 5 passenger automobile, $150; $25 will put it in good order. 2109 LA MIRADA AVE., South Hollywood.

WANTED — FOUR-PASSENGER AUTOmobile for cash; state particulars, price, etc. Address W, box 201, TIMES BRANCH OFFICE.

A 5-PASSENGER PEERLESS CAR; LOOKS like new; special price for Prosperity Week only, and absolutely a bargain, $850. 124 E. 9TH ST.

FOR SALE—BARGAIN IN LIGHT TOURing car; completely equipped. Good as new; remarkable buy. 408 LISSNER BLDG.

BARGAIN IN LIGHT TOURING CAR; COMpletely equipped; good as new; remarkable buy, forenoons. 916 CARONDELET. H1328.

FOR SALE—REO TOURING CAR, GOOD condition; also Reo runabout, good as new, $375. 983 S. BROADWAY. Phone F1974.

WANTED—AUTOMOBILE; GIVE HOUSE and lot. Phone Main 6568, Home 51860. Call 462 S. UNION, mornings.

WANTED — TOURING CAR, 4-CYLINDER, for about $650; what have you? Address H, box 46, TIMES OFFICE.

WANTED — RUNABOUT. ANY RELIABLE make. Address H, box 45, TIMES OFFICE.

ELECTRIC AUTOMOBILES, NEW AND second-hand, at ELECTRIC GARAGE, 1676 Washington st.

FOR SALE — FEERLESS RUNABOUT; swell little car; big snap.

FOR SALE — OLDSMOBILE IN GOOD condition, $175. 707 S. OLIVE.

THINGS ON WHEELS—All Sorts.

AUTOMOBILES.

"LOCOMOBILE"
"LOCOMOBILE"
"LOCOMOBILE."
For Sale—One Type "H," seven passenger touring car with full equipment, including cape top and cover, full equipment of lights, extra tires, tire covers, speedometer, four extra tire tubes, two extra tube cases, lamp covers, all in first class condition, taken in part payment for 1909 car. Will be sold at a reasonable price. LOCOMOBILE COMPANY, corner Pico and Hill sts.

1908 TOURING CAR—
1906 TOURING CAR.
1905 TOURING CAR.
Five-passenger type E Locomobile for sale, fully equipped with cape top and all extras. Taken as part payment for 1909 car. Car in first-class condition and price reasonable. L. A. MOTOR CAR CO., Cor. Pico and Hill sts.

LOCOMOBILE—
LOCOMOBILE
LOCOMOBILE
Immediate delivery, one new type "E," 30 H.P. Locomobile, five passenger touring car, equipped with top, glass front, speedometer, etc.
LOS ANGELES MOTOR CAR COMPANY,
Pico and Hill sts.

BICYCLES AND INVALID CHAIRS.

INVALID CHAIRS FOR RENT. RAMES TRICYCLE CO., 1022 San Pedro st. Phones.

MOTORCYCLES.

INDIAN MOTORCYCLE, GOOD AS NEW; tandem attachment; extra lamp; new tires; $95 takes it. MISSION TRUNK CO., 522 N. Main.

FOR SALE—$150 TAKES IT; 2-CYLINDER H. D. motorcycle; run less than 500 miles. Call 112 E. PICO. Phone Broadway 4244.

BUGGIES, PHAETONS, RUNABOUTS.

FOR SALE—A FINE FULL-TOP CARRIAGE, cost $300; will sell very cheap. 122 AVE. 41. Phone East 1376.

FOR SALE—BUGGY AND LIGHT HARness. CLARK, 1421 Paloma ave., corner Clanton.

WAGONS AND CARTS.

FOR SALE—FOR $100, A WAGON WORTH $150; suitable for laundry or delivery purposes. Phone WEST 5850.

LIVE STOCK FOR SALE—Horses, Cattle, Mules, Etc.

FOR SALE—AUCTION, 22 COWS, FRIDAY, November 20, at 10 o'clock a.m., on the Palmer ranch at Compton. Take Long Beach electric cars to Compton; 22 head of fine dairy cows, Jerseys and Holsteins, large line stock, all young and in condition, heavy milkers, many fresh, balance coming in soon, in fact all first-class dairy and family cows. This stock is the property of F. E. and R. J. Palmer, leasers of the ranch, and as they are quitting the dairy business and closing out their entire herd, every animal will positively go to the highest bidder; absolutely no limit or reserve. Terms, 6 months' time with note and approved security at 7 per cent. interest, 5 per cent. discount for cash. This stock will be sold under cover and sale will take place rain or shine. Free lunch at noon. J. L. and R. J. Palmer, owners. BRADLEY & RHOADES, Auctioneers, office 530-532 S. Main st. Phones, F1258, Main 1259.

FOR SALE—
THREE BIG SALES
EACH WEEK
OF HORSES, BUGGIES, WAGONS AND HARNESS,
AT ADAMS STABLES,
203 SOUTH LOS ANGELES ST.
J. H. SNOWDEN, PROP.
EVERY TUESDAY, THURSDAY AND SATURDAY AT 10 O'CLOCK.
ALL HORSES GUARANTEED AS REPRESENTED.
S. WATKINS, AUCTIONEER.

FOR SALE—TEAM OF BAY HORSES, weight 2800 lbs., price $225. 1 sorrel and gray horse, weight 1400 lbs., price $175. 2 brown good work mules, your choice for $150 a span. Low blocky road horse, weight 1050 lbs., price $75. Well broke saddle mare, price $50. Nice gentle pony for children, price $60. Call at 1123 SAN PEDRO ST.

FOR SALE—2 HEAD OF HORSES, MARES and colts, belonged to the Goodrich estate in San Jacinto. This stock ranges from 4 to 10 years old and weighs from 1000 to 1050 lbs. each. Must be sold directly. The seller of this stock can be seen from 8 a.m. to 11 a.m. and 2 p.m. to 4 p.m. 1217 MISSION ROAD, opposite county hospital.

FOR SALE—PAIR DRAFT HORSES, 2300 lbs., 6 and 7; sound; one family or delivery horse, 1000 lbs., 6 years old; four 1000-lb mules, sound; one pair 900 lbs., $125; one odd mule, 1400 lbs., sound. 547 NEW HIGH ST.

FOR SALE—3 MARES AND GOOD BIG SOLID mules, which we will sell to the first man that makes a reasonable offer, as we have nothing for them to do, and it is quite an expense to keep them. Call at N.W. CORNER THIRD AND MAIN ST.

FOR SALE—THE SWELLEST OUTFIT IN city; new runabout and harness; the mare is a beauty, sound and gentle; can pace 2:16 gait; single-foots under the saddle; finest horse for a lady to ride; will sell for less than half value. GROSSCUP, Abbotsford Inn.

FOR SALE — NICE-LOOKING FAMILY horse, 6 years old; saddle horse, good driver, buggy and harness, nearly new; reasonable price. Call between 7 and 12 p.m. 427 W. 36TH ST.

FOR SALE—BEAUTIFUL BLACK SHETland mare, 8 years old, 42 inches high, $50 flat, guaranteed sound and gentle; trial given to responsible parties; $150, including cart and harness. Phones—2589, SOUTH 282.

FOR SALE—CHEAP SPAN RANCH MULES weight 2200 lbs., sound and gentle, good workers, worth any place, with double harness; price $135. Call today. 1704 S. MAIN.

FOR SALE—GOOD YOUNG HORSE, HARness, buggy or would trade for lot, South Vermont. Assume small balance. This is a nice large horse, weighs thirteen hundred and sound. Call 1044 SAN JULIAN ST.

FOR SALE—NICE DRIVING MARE, EXTRA fine leader, nearly new buggy, a further bargain; it must sell at once. See it for bargain. H. C. CUTTLE, 1350 Monterey Road, South Pasadena. Phone 2040. Home afternoons.

FOR SALE—FRESH 5 DAYS, JERSEY COW, a beauty, 4 gallons of good rich milk; also Jersey-Guernsey; fresh, 5½ gallons; these cows are young and gentle for lady. 2057 DEWEY AVE., W. Ninth st. car.

FOR SALE—TEAM SMALL CHEAP HORSES weight 900 lbs. each; work single or double; gentle to ride; good drivers; price $75 for team. 1704 S. MAIN.

FOR SALE—2 YOUNG FRESH JERSEY cows and calf, 3½ gallons and 5 gallons each; no fault. 1442 W. 36TH PLACE. W. Jefferson car.

FOR SALE—$55, BLACK HORSE, WEIGHT 1100 lbs., sound, gentle; single or double; good puller; city broke. 1704 S. MAIN.

FOR SALE—$45, SORREL MARE, 1000 LBS. Works single or double. Gentle and sound. Chunky built. City broke. Good for delivery or ranch work. 1704 S. MAIN.

FOR SALE—BAY HORSE, WEIGHT 1050 lbs., 10 years old, $40; 1 sorrel, weight 950, 9 years old, $50. 739 LOS ANGELES ST.

FOR SALE—OR HIRE; 50 HEAD OF mules, with harness; also plows, scrapers, tents and cook outfit. 761 BUENA VISTA ST. Both Phones 2062.

FOR SALE—PAIR MEDIUM-SIZED MULES with harness and spring wagon; no trades. Call at 2643 ANDREW ST., East Los Angeles. Builders' Supply Co.

FOR SALE—NICE 1100-LB. BAY DRIVING horse, 7 years old, sound and gentle, good driver and saddler; price $150. 1430 RUBY ST., Garvanza. Phone East 955.

FOR SALE—JUST ARRIVED A CARLOAD OF MULES FROM THE NORTH.
SNOWDEN BROS.,
401-403 ALISO ST.

FOR SALE—WELSH PONY, SPECIALLY built Governess cart; saddle, harness, robes; a New York turnout; can be seen between 12 and 1 o'clock. 1226 ARAPAHOE ST.

FOR SALE—NEARLY NEW BAKERY WAGon and 5-year-old horse, with good morning route, $150 if sold at once. Address P.O. B. 113, Tropico, Cal.

FOR SALE—GOOD BIG HORSE, WT. 1250 lbs., sound and true to pull, 5 years old. This horse is a bargain at $125. Call 1121 SAN PEDRO ST.

FOR SALE—FINE DURHAM COW, AT A bargain; corner of Hoover and Clayton aves., East Hollywood Cottage tract.

FOR SALE—14 HEAD YOUNG MULES, also slightly used Studebaker wagons. Call at BOYLE AND STATE STS.

FOR SALE—HORSE, WAGON, BUGGY AND 2 sets of harness, at a bargain at 1125 E. 28TH ST.

FOR SALE—GOOD 6 YEARS OLD HORSE, harness and wagon; no plugs. A snap. 1347 W. 25TH PLACE.

FOR SALE—JUST ARRIVED FROM MY ranch, 7 head colts and horses. 1013 EAST 25TH ST.

FOR SALE—FOUR GOOD HORSES, TWO sand wagons and business paying $15 a day. PHONE BOYLE 205.

LOST—SORREL MARE, 850 LBS., WHITE spot on forehead. Phone WEST 4481. Reward.

FOR SALE—1000-LB. FAMILY HORSE, PERfectly safe for lady, $55; also buggy and harness, $35. 723 S. MAIN.

FOR SALE—HORSE, WT. 1100 LBS., SOUND and gentle and true to pull. Price $50. Call 1121 SAN PEDRO ST.

FOR SALE—HORSE, WT. 1100 LBS., SOUND and gentle and true to pull. Price $50. Call 1121 SAN PEDRO ST.

FOR SALE—$50-LB. HORSE, COLLAR AND name harness $45. Apply 502 E. 3RD ST.

LIVE STOCK FOR SALE—Poultry, Birds, Dogs, Etc.

FOR SALE—BLUE AND WHITE ANGORA kitten, $5. 325 PASADENA AVE. East 1878.

LIVE STOCK FOR SALE—Poultry, Birds, Dogs, Etc.

FOR SALE—WHITE WYANDOTTES, 15 hens, mostly Hays strain; 20 hens and pullets, direct Pishel, $12.50 to 15 dozen; 2 fine cocks, Leghorns, Brown and White; nice yearling hens, over the mouth, ready to lay; lot fine brown pullets, a few nice white pullets; good hens, either kind, 60 to 90; top notchers, $10; pullets, same price; about 30 R. I. Reds, entirely over the moult, beauties; 6 grand Light Brahmas, $10; other kinds at prices that will move them quick; lots of people are going to get gloriously left on breeding stock. Now is the time to buy. If you cannot call send in your money and we will ship stock that will please you, or your money back; references, any express company or poultry journal in Southern California. KLONINGER BROS. CO., 946 S. Spring.

FOR SALE—BEES. BEES. A NICE APIary of 75 stands, well located amongst sage and orange blossoms, etc., easily workable from the city, 25c fare ordinary round trip. HOME 21204.

FOR SALE—100 SHOATS, RANGING FROM ages 4 to 7 months, and 41 brood sows, at a bargain; or will sell any part of them. Call at HANSEN'S EMP. OFFICE. Ask for W. N. Cunningham, 204 E. Second.

FOR SALE—THANKSGIVING TURKEYS, young corn fed from 9 to 16 pounds, 25c pound. Will deliver. Phone TEMPLE 915.

FOR SALE—AT HALF THE COST, ABOUT 50 pigeons and squabs, with house and wire netting; all fine, healthy birds. HOME PHONE 51460.

FOR SALE—TURKEYS FOR THANKSGIVing. BRADEN POULTRY RANCH, Pasadena. Both phones 920.

FOR SALE—TURKEYS, FINE AND FAT, raised in the open; any size from 8 to 25 lbs. Phone SUNSET HOLLYWOOD 823.

FOR SALE—125 WHITE LEGHORNS FROM $7.50 up per doz. 1385 E. 51ST ST. Reny.

FOR SALE — THOROUGHBRED ST. BERnard puppies. Apply 2311 HARVARD BLVD.

LIVE STOCK WANTED—Of Various Kinds.

WANTED—COWS TO SELL ON COMMISsion, 30 head at a time or less; have good market and quick sale for cash at big prices for good family cows. JOHN T. GAINES, P.O. Box 3, University, Cal.

WANTED — TWO SHETLAND PONIES; need not be matched; must be sound and gentle, not over 5 years old; also pony rig, single; state price. Address BOX 745, Tucson, Ariz.

WANTED—
TWO BURROS.
HARNESS, LIGHT WAGON, CAMP OUTFIT. RIFLE BETWEEN E. 30-32. NICHOLS, 201 S. FIGUEROA.

WANTED—FOR CASH, FRESH COWS UP to 30 head; must be No. 1. If not good, don't answer. Address F. P. SULLIVAN, 1600 Hollenbeck ave. Phone Boyle 78, Home 41380.

WANTED—GOOD RANCH HORSE, NOT over 7 years old. 1906 N. VERMONT, East Hollywood. Home 59621, Sunset Hollywood 2561.

WANTED—TEAM HORSES OR MULES FOR their feed; light work; good care, plenty feed. Address H. Y. GIBSON, 2241 Agair st.

WANTED—ALL KINDS OF FAT STOCK. PHONE SOUTH 4795.

LOST, FOUND, STRAYED—And Stolen.

LOST — ON CENTRAL AVE., BETWEEN 3rd st. and 4th st., small black purse containing a moonstone ring and some silver. If found please return to 1009 BOYLE AVE. and receive a suitable reward.

LOST — COLLIE BITCH, WHITE AND sable; answers name Maud; had strap around neck with silver rose. Reward. TEL. SUNSET GLENDALE 1482.

LOST—GOLD AND PLATINUM SQUARE brooch, set with two diamonds, between Grand ave. and Mammoth Hall on Broadway. Reward. 627 S. GRAND.

LOST—DURING PAST WEEK, DEED AND old tax receipts; no value to anybody but owner. Liberal reward if returned to 118 S. SPRING ST.

LOST—SIGMA NU FRATERNITY PIN. 3577 with pearls on back. C. E. M. GAMMA TAU, Dec. 10, 1904. Finder return office of CROCKER-ST. HOSPITAL for reward.

LOST — NOV. 16, SANTA MONICA CAR book. Finder kindly return to ZOE McCLURE, 4629 Guava st. Number of book turned in at traffic office.

LOST—NOVEMBER 17, HAMBURGER'S STORE, River mink boa 48 inches long, lined with brown Skinner satin. Finder please PHONE 22172, for reward.

LOST—BAY ROAN MARE, 4 YEARS OLD, white mark inside hind leg; small scratch in white hair on hind ankle. Call REPS CARRIAGE CO., 748 S. Spring. 'Phone F2345.

LOST—SCOTTISH RITE EMBLEM, WITH name Binford engraved on back; please leave with MR. BLAKE at Brock & Feagan's and receive reward.

LOST—ALLIGATOR PURSE, TUESDAY AFTernoon, containing money and bank book. Notify V. SMITH, 617 S. Alvarado, and receive reward.

LOST—SMALL ALLIGATOR GRIP ON ROAD between Los Angeles and Cerritos Gun Club. W. H. HOLLIDAY, Merchants' National Bank.

LOST—SKY TERRIER; ANSWERS TO THE name of Teddy, with collar and tag. Return to 727 E. ADAMS. Phone 21321.

LOST — ENGLISH BULL TERRIER BRINdel. Answers to name of "Boots." Phone HOME F5988. MAIN 6411. Reward.

FOUND — FUR COLLARETTE. OWNER call TEMPLE 500, describe, pay for ad, and get same.

LOST — RED COCKER SPANIEL. ANswers to name of "Rube." From 631 S. BURLINGTON. Reward. Main 8576.

FOUND — PURSE CONTAINING SMALL amount money. Loser call evenings after 6 o'clock. 513 S. FIGUEROA ST.

STRAYED—FROM 1676 WEST 56TH PLACE, white Angora cat, yellow eyes, liberal reward. HOME PHONE 51460.

LOST—OVERCOAT AND BLUE LAP ROBE on Vienna or Jackson st. Reward. Return 2220 S. FIGUEROA.

LOST—SMALL TAN PURSE, CORNER 5TH and Central. Return 524 TOWNE AVE. Main 6719.

LOST—LADIES' HANDBAG CONTAINING ear trumpet and 20 cents. PHONE SOUTH 8629.

GOVERNMENT LANDS—And Land Scrip.

GET A HOME IN
SUNNY SOUTHERN CALIFORNIA.
Here is the opportunity you have been looking for. Party having filed on 160 acres of FINE FARM LAND and being unable to move on it will relinquish for cost, ONLY $5 PER ACRE. Don't pass this by, as you can't find anything half as good. The land is level, deep rich garden soil; plenty good water, near station, fifty-four miles from Los Angeles, healthful climate; good fruit and poultry country. Call Room 610 MERCHANTS' TRUST BLDG., 207 South Broadway.

FOR $1 PER SHARE I WILL LOCATE YOU ON AS FINE A PIECE OF LEVEL ALFALFA AND FRUIT LAND AS CAN BE FOUND IN THE STATE, OR CAN SELL OUTRIGHT 320 ACRES FOR $7 PER ACRE, ADJOINING LANDS SELLING AT FROM $25 TO $50 PER ACRE, AS HIGH AS $100 PER ACRE IS BEING MADE ON THIS LAND IN ALFALFA. SEE J. J. BEARDEN, 407 CHAMBER OF COMMERCE.

FOR SALE—$10 PER ACRE, RELINQUISHment of 240 acres, 1 mile from Coachella, where crops mature 6 weeks earlier than any other part of California; on the main line of the Southern Pacific; this is a snap and must be turned within 10 days; 2 flowing wells; land is level and ready for cultivation. Address O. A. GOTH, Coachella, Cal.

IF YOU WANT 160 ACRES GOOD GOVERNment land decide quick. It will soon be withdrawn for entry. See ROBINSON HOMESEEKERS' ASSN., 429 Germain Bldg.

WE ARE LOCATING HUNDREDS OF people on most fertile lands in State for $60 per acre. School lands at $2 to $15 per acre. OSBURN LAND CO., 405 Chamber of Com.

$125 PAYS IT ALL. CALL IN AND LET us show you how to get 160 acres the closest in agricultural or fruit land. Plenty of water. 427 CHAMBER OF COMMERCE.

FOR CHOICE STATE SCHOOL LANDS, right on main line of Salt Lake Railroad, with abundance of artesian water, see J. F. M'PHERSON, 423 Stimson Blk.

STORAGE—All Sorts.

TO LET—
Furniture and household goods stored in private, locked, iron rooms, $1.50 and $2 per month. Trunks, boxes etc., 25c and 50c; moving vans, $1 and $1.25 per hour. Large furniture flat wagon, $6 per day. We ship household goods East and West at reduced rates.
COLYEAR'S VAN & STORAGE CO.,
Offices, 609-611 South Main st.
'Phones—F3171, Main 1117.

THE L. A. VAN, TRUCK AND STORAGE CO.'S office moved to 600 S. Spring st. R. B. DUNSTON, prop. Main 135, Home F7694.

MACHINERY—And Mechanical Arts.

FOR SALE—COMPLETE 12-INCH BYRON Jackson suction DREDGER, in first-class condition and splendid working order; cost $12,000; price now $5000. F. A. HOYCE, 715 Am. Nat'l. Bank Bldg., Los Angeles.

FOR SALE—BARNES LATHE; NEW. Address E, box 201, TIMES BRANCH OFFICE.

NOTARIES PUBLIC—Statements, Acknowledgments.

MATTHEWS

RELIGIOUS.

WOULD MAKE TRASH FIRE.

Christian Scientist Carries Books to Evangelist.

Hell and the Holy Spirit, Yesterday's Topics.

Torrey Was an Abnormally Bashful Boy.

"A man came up to Mr. Jacoby's room yesterday," said Dr. Torrey, at the opening of the meeting in the tabernacle last night, "and brought a package of books—Christian Science books, about $9 worth of them.

"'Here,' he said to Mr. Jacoby, 'take these; I have no further use for them. They have cost me about $300—$200 for my mother, who died, and $100 for myself—but now I am coming to Christ.'"

The announcement was received by a shout of "amen" from hundreds of voices, and Dr. Torrey continued:

"I wish we could have a revival that would bring together all the Theosophists, Christian Scientists, and all other of the occulists, and they'd bring all of their books, and we'd throw them in a heap and have a big bonfire, and burn up all their trash. Maybe we will, and that yesterday was only the first taste of it."

Last night he delivered his second sermon on "Hell," and the crowd that flowed into the tabernacle was a phenomenal one. After people had been packed into the big structure like sardines in a box, filling every part except the aisles, the doors were ordered closed and many were turned away unable to get in.

The evangelist took his text from Luke xvi, 23-24: "The rich man also died, and was buried; and in hell he lifted up his eyes, being in torments, and seeth Abraham afar off, and Lazarus in his bosom. And he cried and said, Father Abraham have mercy on me, and send Lazarus, that he may dip the tip of his finger in water and cool my tongue, for I am in anguish in this place."

"These were appalling words, but Jesus Christ spoke them; don't complain of my reading them. It's not a serious matter to differ with me, but it is to differ with Christ," he continued. "Our text is about hell, a place of insatiable and tormenting desire. We don't carry much with us from this world when we go to hell, but we carry our appetites and desires there.

"Hell is a place of shame and disgrace, where everyone is broken with shame and dishonor. It is a place of vile companionships. One can live on a desert with good companions, but the most beautiful home, with vile companions, is hell.

"Hell is a place without hope. One can endure sorrow if there is hope beyond, but not one ray of hope ever penetrates the darkness of hell, and the Bible doesn't hold out any hope to those who die impenitent. It is a place of intense and everlasting suffering.

"Who is going there? It may be answered in a sentence: All who reject Jesus Christ; He is the one door of escape.

"The devil is saying to you now: 'Don't be scared into accepting Christ.' I can't understand how men and women of common sense can think it cowardly to flee from a world like hell. It's not cowardly; it's common sense. Not to do it is insanity."

The large audience listened in the most intense silence to all the evangelist had to say, except when the more fervent ones injected "amen," or "thank the Lord," but if there were many unconverted people there, it made no impression on them, so far as immediate action is concerned, only three or four persons having risen in answer to the usual invitation.

CURE FOR STRUTTERS.

"If you believe the Holy Spirit is an influence, or power, you will think all the time how you can get more of it. On the other hand, if you believe the Holy Spirit to be a person, you will wish all the time that the Holy Spirit will get you more. If you think He is an influence, you will go strutting around telling how much of the Holy Spirit you have. If the Holy Spirit gets you, He will keep you down in the dust in humility."

Such was the very lucid explanation Dr. Torrey gave to his afternoon audience, at the opening of his first talk on the subject of the Holy Spirit.

"A great deal of the fanaticism, so common today, concerning the Holy Spirit," he said, "is the result of people not knowing anything about the Holy Spirit.

"Some of you will ask what difference it makes whether the Holy Spirit is a divine personality or a divine influence. It makes all the difference in the world.

"The Bible does not speak of the Holy Spirit as 'it,' but as 'Him.' If you think of the Holy Spirit in a Biblical way, you will think of Him as a person. He has four distinct marks of personality—knows, thinks, wills and feels. He is not a blind, impersonal power; He is a loving, gentle, kind personality.

"He is by your side and knows every wicked, mean or impure thought. Oh, men and women, that is one of the greatest incentives to a pure life."

Dr. Torrey made a great number of quotations from scripture showing that actions ascribed to the Holy Spirit are such that only a person can perform.

"Wherever I go I am not alone," he continued. "That is one of the sweetest thoughts in this Book."

In giving a little of his personal history, Dr. Torrey said: "I was one of those abnormally bashful boys. I could scarcely eat in the presence of strangers, and I never talked when there were strangers about. I never spoke in a church prayer meeting until after I was in the theological seminary, but one day I said to myself: 'Well, if you're going to be a preacher, you'd better begin.' I prepared a nice little speech, committed it to memory, got up in prayer meeting and forgot most of it.

"In my first pastorate I used to write my sermons in full, commit them to memory, and twist them out by this button on my coat, and my wife laughs about it yet, though she was not my wife then. But the glad time came when I realized that it was not I who was doing the preaching, and all I had to do was to get out of the way as far as possible. I never had any trouble after that."

Dr. Torrey again referred to the fear that zealous Christians are crowding the unconverted from the meetings.

"We don't want to shut them out," he said. "If you come here early and find the doors closed, go back up town and bring somebody else with you to the meeting."

He announced a young people's meeting for one week from tomorrow, at 3 o'clock in the afternoon. No person over 21 years of age, nor under 7, will be admitted, except older people who come to bring their children.

"Now, this doesn't mean three women with one child," said Dr. Torrey, "but one man or woman with several children. If you haven't several of your own I pity you, but you can borrow some for the occasion."

THANKSGIVING SERVICE.

All the evangelical churches of the city have given up their Thanksgiving services and will unite in a great meeting at the tabernacle at 10:30, on the morning of Thanksgiving Day. Following this service the regular meetings will be held at 3:30 in the afternoon and at 7:30 in the evening.

He again emphasized the announcements for next Sunday, when the afternoon meeting will be for women only, and the evening meeting for men only. Women will not be admitted to the choir on that evening, nor will boys under 16 years of age be permitted to attend the service.

The noon meeting in the Los Angeles Theater was attended by a large number of men yesterday and the service will be repeated today, beginning at 12:05 and closing promptly at 12:50. Dr. Torrey will again speak on the subject of why he believes the Bible to be the word of God.

RAILWAY RECORD.

HIGHER RATES, MORE TRAFFIC.

NEW FREIGHT SCHEDULE SOON GOING INTO EFFECT.

General Increase and Few Reductions Will Face Shippers Beginning With New Year—Hundreds of Extra Cars Ready for Return of Business to Golden State.

On January 1, 1909, Californians will have to pay increased freight on quite a number of articles. The new tariff of the railroads that goes into effect on that day raises a large number of charges on both east and west-bound goods, mostly from 5 to 10 cents per 100 pounds. There are a few reductions, but they are not numerous, far less in number than the increases.

Here are a few of the increases: Canned goods going East now pay 75 cents per 100 pounds, and will be taxed 85 cents after January 1. Dried fruit in boxes, east bound, is raised from $1 to $1.10; in sacks, from $1.20 to $1.30 in carload lots. There will be no change in the charges on citrus fruits.

West bound, the charge on cranberries is reduced from $1.50 to $1.75. Between twenty and twenty-five carloads of these are received here during the season. On machinery there is an increase of 10 cents, or from $1.40 to $1.50 per 100 pounds. All kinds of oil, petroleum, cocoanut, cottonseed, linseed, lard, etc., must pay $1 instead of 90 cents. These are just a few of the raises.

The new tariff applies between Pacific Coast points and all eastern territory, viz.: In general, all points from the Missouri River to the Atlantic Coast. There are some changes in the general form, the principal one being that every town or station to which any rate applies is specified by name instead of simply calling the name of some grand division of territory, such as "Atlantic Coast," "Gulf points" or "Missouri River," as in the past has been customary. This is in accordance with the Interstate Commerce Commission's rulings, and is for the purpose of rendering mistakes less liable to occur in making rates by confusion of territory and to enable non-experts to figure out rates for themselves.

That business is picking up within the last thirty days is the view of the Santa Fé freight department. The increase is noted in business going both ways.

The Santa Fé has 600 new refrigerator cars coming very soon. They were ordered some time ago, and the first are about due. Some are an addition to the amount of rolling stock, others take the place of older cars of this type that have been retired and remodeled as ordinary box cars. The new cars are forty feet long and equipped with the very latest improvements.

FOR EXPENSIVE CARS.

Large sums are to be spent at once by both the Southern Pacific and the Santa Fé in new equipment for their first-class passenger trains. The Espee will have new Pullmans for the Owl, Coast Line Limited and its overland trains, and a number of its old cars will be rebuilt and fitted with later improvements. The Santa Fé is to have its overland trains provided with more up-to-date Pullman coaches. A number of fine ones have been ordered for the California Limited. The best of the older carriages will be refitted at the shops.

SURE.

HAPPY IN BEING GOODWIN'S BRIDE

ACTOR'S WIFE GLAD SHE GOT A GOOD AND NOBLE MAN.

"Our Romance Is One of Pure Love; There Will Be no Scandals in Our Lives," Declares Former Miss Goodrich — Press Agents' Stories at End, She Says.

[BY DIRECT WIRE TO THE TIMES.]

CHICAGO, Nov. 18.—[Exclusive Dispatch.] "I am happy. Our romance is one of pure love; there will be no scandals in our lives," said Mrs. Nat Goodwin, formerly Edna Goodrich, today. She was referring to her recent marriage to Goodwin.

"Our life, you know, is romance all through," she said. "It is a strange, weird thing, with the footlights before us, but ultimately it has culminated in my marriage to a noble man, and I believe I shall 'live happy ever afterward.'

"Because of Mr. Goodwin's engagements, our honeymoon has not been just what we would like to have had it, but with it all we are happy. Now I am going to live, and live happily. I feel so happy in that I have become a bride of a noble and good man.

"The silly stories that have furnished the overworked press agents matter for a long time about Nat and myself are at an end."

Mrs. Goodwin is accompanied by her mother, her grandmother and her aunt.

A Young Truth Stretcher.

Herbert had a way of telling make-believe stories about the things he saw, and his mother wished to convince him that they were not true. So, one day, when he saw a dog pass and began a story about its being a grizzly bear, she bade him run away and pray God to forgive him for telling an untruth.

Very soon he returned and exclaimed. "God says that's all right, mother. He thought it was a grizzly, too."

PEREMPTORY.

PUPILS MUST QUIT "FRATS."

Public School Heads Renew War on Secret Orders.

Suspension Penalty for All Who Defy Command.

Old Request Laughed Down by the Belligerents.

War was renewed yesterday by the Los Angeles city school authorities on secret fraternities in the public schools. The gage was thrown down in an order issued to all members of the fraternities, sororities and the like, commanding them to withdraw from the secret societies or leave school. The order is emphatic, and apparently opens no loophole to the defiant ones who insist on clinging to the fraternities.

THE ULTIMATUM.

The ultimatum laid down is that, by December 18 next, all student members must withdraw therefrom; otherwise the recommendation of the school, admitting students to universties of this and other States, without examination, will be withheld, on the ground of failure to comply with the rules of the school department.

Resignation from the fraternities must be testified to under oath.

Students who fail to withdraw from membership in the fraternities by January 30 of next year will be suspended from the schools.

The order sent out by the Los Angeles City Superintendent of Schools to "All member of secret fraternities, sororities, clubs and societies, and to all other students in the Los Angeles high schools," is as follows:

Accepting as a complete expression of its attitude the statement of the Committee on Secret Fraternities of the National Education Association, and adopted by that body as expressing the attitude of superintendents, principals and teachers everywhere toward them, namely, that "we condemn these secret organizations because they are subversive to the principles of democracy which should prevail in the public schools; because they are selfish and tend to narrow the minds and sympathies of pupils; because they stir up strife and contention; because they are snobbish; because they dissipate energy and proper ambition; because they set wrong standards; because rewards are not based on merit, but on fraternity vows; because they inculcate a feeling of self-sufficiency among their members; because secondary school boys and girls are too young for club life; because they are expensive, and foster habits of extravagance; because they detract interest from study; and because all legitimate elements for good—social, moral and intellectual—which these societies claim to possess can be better supplied to the pupils through the school at large in the form of literary societies and clubs, under the sanction and supervision of the faculties of the school," the Board of Education, on January 15, 1907, requested that no additions whatever, be made to existing societies in the Los Angeles public schools; that no pupils be solicited for membership in the same; that no pupils attending the high schools, or any other public school of Los Angeles, accept membership in a fraternity or sorority of any sort whatever.

REQUEST IGNORED.

As this request of the Board of Education has not been complied with; as new members belonging to the public schools have been initiated; as the good name of the schools has been trifled with, and the State law has been broken, and as the courts have recently made it quite clear that school authorities have full power and the duty under the law to maintain order in the schools by forbidding such acts on the part of pupils as are detrimental to school work and school discipline and government, though such acts may take place outside of school hours and elsewhere than on the school grounds. And since the names of the students belonging to such secret fraternities, sororities, societies and clubs, are known to us and an opportunity has been given to them to sever their connection with such organizations, which opportunity has not as yet been used;

Notice is therefore hereby given, that the recommendation of the school admitting the student to the universities of this and other States, without examination, will be withheld on the ground of failure to comply with the rules of the school department, from

all student members of such secret fraternities, sororities, societies and clubs, who do not bring satisfactory evidence to this office, not later than December 18, 1908, that they have resigned therefrom and will have no connection of any sort with such societies, while enrolled in the public schools.

As the rules of the fraternities require an oath, it will be necessary to make the resignation equally binding.

Such students as fail to relinquish their membership in secret fraternities, sororities, societies and clubs, by January 30, 1909, will be suspended from the schools.

MONTREAL'S RICH WOMEN.

Chiefly the Wives and Daughters of French Residents Who Are Always Thrifty.

[Exchange:] Practically all the wealthy women in Montreal are wives or daughters of Frenchmen. This does not seem astonishing in view of the great preponderance of the French population, until one learns that almost all the poor are French, too. In other words, the English Canadians in that city are between the extremes. There are few really poor English but few who are rich. One almost can count on his fingers the really wealthy Englishmen in the mountain city. There are the Shaughnessys and Van Hornes and Robertsons and perhaps a dozen other families in the millionaire class. Among all the others moderate incomes are the rule. There are many more rich Frenchmen and a goodly number of wealthy Frenchwomen.

Of course, everybody knows there's no one in the world who can keep money as safely as a Frenchman. All he has to do, therefore, is to make it. The French, in fact, long have been the world's bankers. As they take such good care of their wealth, they have it to lend when other capitalists are short, and in such emergencies they know how to make the most of their advantage. And if the Frenchman of France "squeezes a dollar until the eagle shrieks," the French Canadian never lets the coin go without retaining a handful of the bird's tail feathers.

Yours and Ours

We supply to your children just as good food as we demand for our children.

We know that the wheat should be steam-cooked for six hours. So we do that.

Each berry should then be flaked so thin that the full oven heat gets to the center.

Then a fierce heat must be applied to break down the granules of starch. So we toast the flakes, for 30 minutes, at 400 degrees.

To make **Mapl-Flake** requires 96 hours.

There are many ways where this work could be slighted, and the taste would not show it.

Flaked wheat can be made, and is made, in one-fourth of the time we spend on it.

We could sell you the package for 10 cents instead of 15 cents, if we made those economies.

But we would not give half-cooked wheat to our children, so we don't to yours.

We know that starch, unless properly cooked, is insoluble. The particles are not separated so the digestive juices can get to them. So we spend 96 hours to get a food that's all food, all digestible.

And we flavor it with pure maple syrup, so that the food which is best for the child will be the food that it wants.

This flavor is expensive, of course, for we boil the pure maple syrup with the wheat when we cook it. But a child chooses food largely by taste. It is wise, for all concerned, to thus induce the child to eat the food it should have.

Mapl-Flake is the only wheat food which entirely digests. Our long process does all that is necessary. We use it in our homes. Please try it in yours.

"The only food served in individual packages in hotels, clubs, cafes, and on dining cars.

Stomach Gases and Torpid Livers

Give Way Before the Peculiar Purifying Power of Stuart's Charcoal Lozengers.

A Trial Package Sent Free.

The foul gases of the stomach and the torpid action of the liver are easy victims for charcoal to overcome.

This great natural cleaner and absorbent will most certainly be relished by a system afflicted with gaseous or sluggish tendencies.

Charcoal has long been known as a great absorbent of gas. A panful of charcoal will positively purify a room filled with foul odors and decay. Its absorbing ratio is one hundred times greater than its own volume.

The ancients gave charcoal for many human ills successfully. The North American Indians used it for snake bite, poison from eating wild herbs and cured what they called "stomach bed medicine" with it.

Willow charcoal seems to be the best product for human use, and no doubt the peculiar curative property of the willow is represented in a chemical quality in its charcoal.

Stuart's Charcoal Lozenges are pure willow and sweet honey blended by tremendous power and compression into a very palatable lozenge. Two or three lozenges eaten after meals will prevent the process of digestion from producing noxious gases. They will vivify a lazy liver and aid every organ which is most likely to be overcome through its contact with impurities.

They cleanse the stomach and intestines, bring purity and sweetness out of fermentation and decay and aid digestion by allaying gas. They will aid you and your stomach. The beneficial effects are made evident after each meal when you use charcoal as Stuart prepares it. To allay gas at night they are excellent, and one arises in the morning without that terrible nauseating bad breath which destroys appetite and renders one miserable.

All druggists sell Stuart's Charcoal Lozenges, price 25 cents, or send us your name and address and we will send you a trial package by mail free. Address F. A. Stuart Co., 200 Stuart Bldg., Marshall, Mich.

MEDICAL OPINIONS OF BUFFALO LITHIA SPRINGS WATER

Strong Testimony From the University of Virginia.

"IT SHOULD BE RECOGNIZED AS AN ARTICLE OF MATERIA MEDICA"

James L. Cabell, M. D., A. M., LL. D., *former Prof. Physiology and Surgery in the Medical Department of the University of Virginia, and Pres. of the National Board of Health:* "**BUFFALO LITHIA WATER** in *Uric Acid Diathesis* is a well-known therapeutic resource. It should be recognized by the profession as an article of Materia Medica."

"NOTHING TO COMPARE WITH IT IN PREVENTING URIC ACID DEPOSITS IN THE BODY."

Dr. P. B. Barringer, *Chairman of Faculty and Professor of Physiology, University of Virginia, Charlottesville, Va.:* "After twenty years' practice I have no hesitancy in stating that for prompt results I have found nothing to compare with **BUFFALO LITHIA WATER** in preventing Uric Acid Deposits in the body."

"I KNOW OF NO REMEDY COMPARABLE TO IT."

Wm. B. Towles, M. D., *late Prof. of Anatomy and Materia Medica, University of Va.:* "*In Uric Acid Diathesis, Gout, Rheumatism, Rheumatic Gout, Renal Calculi and Stone in the Bladder,* **BUFFALO LITHIA WATER** Spring No. 2" I know of no remedy comparable to

Voluminous medical testimony sent on request. For sale by the general drug and mineral water trade.

BUFFALO LITHIA SPRINGS WATER CO. BUFFALO LITHIA SPRINGS, VIRGINIA

"Ring out the money, ring in the free!
Ring out the false, ring in the true."

DR. BELL'S Pine-Tar-Honey

Contains two of the old-time household remedies for COUGHS and COLDS, Pure Pine-Tar and Pure Honey. With these are scientifically combined several other ingredients of known value in the treatment of COUGHS. We tell on the package what is in the bottle.

WHY DO THE PEOPLE USE OVER 5,000,000 BOTTLES ANNUALLY?

Here Is One of the Many Reasons Given by One of the Many.

WORDS OF PRAISE.

After the experience of a severe cold which came near developing into Pneumonia I have been cured with one 25 cent bottle of your Dr. Bell's Pine-Tar-Honey. The first mouthful stopped my cough. To say it is a wonderful remedy is putting it very lightly; I can never say enough in praise of your wonderful Pine-Tar-Honey, and I only wish I could tell that was thrown in my door to friend to peek. You may use this letter if you like, for it will always be a pleasure to recommend your Dr. Bell's Pine-Tar-Honey.

Sincerely,
No. 169 15th St., Detroit, Mich. MRS. I. G. LOCHER.

Look for the Bell on Bottle and our Guarantee No. 506.

MANUFACTURED ONLY BY THE E. E. SUTHERLAND MEDICINE CO., Incorporated, Paducah, Ky.

I am 69 years old and never used any remedy equal to Dr. Bell's Pine-Tar-Honey. It gives quick and permanent relief in grip as well as coughs and colds. It makes weak lungs strong. MRS. M. A. METCALFE, Paducah, Ky.

Special Tract Directory.

BEAUMONT

Homeseekers' free stereopticon lectures on this matchless new city and supreme fruit growing district are given daily, 10:30 a.m. and 2:30 and 8 p.m., in company's own lecture hall, 541 South Broadway. Come and let us explain, "Five Acres and Independence." Free excursions for buyers.

Neff Acres

$300 to $450 an acre. At Neff Station, two miles beyond Inglewood, on Inglewood Electric car.

Vermont Ave. Square

Fronting on Vermont, Vernon and Normandie avenues. Take Grand avenue car on Broadway, marked "West 48th st." Largest and choicest subdivision in the new Southwest. Large lots $450 and up. Agent on tract, cor. Vermont ave. and W. 48th st. Phone South 2507. Owners, SOUTHWEST LAND CO., 418 Pacific Electric Bldg. Main 1340, F3078.

Weekly Excursions to

Corcoran

SEE NEWPORT & MILNER

Gen. Agents for Security Land and Loan Co., 204-209 Central Bldg., Sixth and Main.

Best and Cheapest Farm Lands With Water In the **San Joaquin Valley**

Homeland Irrigated Farms Co.

F 3530, Main 1736 901-902 Security Building

Los Angeles Investment Co

AB118. 335-337 S. HILL ST. Main 2249

Home Builders Will Build to Suit

Upon Your Own Lot—or will furnish Lot RENT-PAYING TERMS.

The coolest place on a warm day and the "warmest" on any day, gastronomically speaking.

Christopher's

241 South Spring

Largest Dental Office on Coast. Best Set Teeth $6

Home Phone F3544

DENTISTS

444 S. Broadway

Open Evenings Till 8. Sundays, 9 to 12.

WANTED FURNITURE

C. M. STEVENS, 202 Tajo Bldg. 1st and Broadway, will guarantee you a price for your furniture at auction or will buy it outright, paying you more for same than any house in the city. Want goods for shipment in large or small lots. Both Phones.

JEWELRY

BROCK & FEAGANS Jewelers

437-439-441 Broadway. With Style and Quality. You are welcome to visit the largest jewelry store in the West. Like a wonderful exposition of Art. It is one of the sights of California.

California City Lands

Right in the heart of the fertile San Joaquin Valley. The greatest land offering in the State today. California City Land Co., 605 S. Spring

$50 PER ACRE AND UP

Colorado River Land Palo Verde Valley Blythe Ranch

$25 per acre and up—including water

INTERSTATE LAND CO.

622 South Broadway F1835. Main 3123

NAPLES

A. M. & A. C. PARSONS, Sole Agents.

Pacific Electric Bldg. Main 1353. Ground Floor. Home Ex. 362.

Lomita Farms

The little farms that will make you money. Finest soil and plenty water along the Shoestring Strip—$350 an acre. 118 WEST SIXTH STREET. Ground Floor Grosse Building. Main 1616—F1616

Consult our

RENTAL DEP'TMENT

For stores, offices and houses.

ROBT. MARSH & CO., Security Bldg., Main Floor. Telephone Exchange 175. Entrance Fifth Street.

9,000 Acres With Free Water READY

For Homeseekers $65 Per Acre

The choicest delta land in the San Joaquin Valley. See us at once.

IOWA LAND AND WATER CO., M. J. Nolan, Sales Agent 228 West Second St. Los Angeles.

BOWEN & NORMAN'S

Glendale Tract

Lots as low as $385.

L. L. Bowen, 519 Fay Bldg. W. C. Norman, 324 Pacific Electric Bldg.

Glenwood Groves

Choice one-year-old Orange groves at Riverside.

S. A. SELOVER, with Strong & Dickinson, N. W. Cor. Second and Broadway.

LAND $15 TO $40 PER ACRE

WORTH DOUBLE.

Richest soil in San Joaquin Valley.

Percy H. Clark Co.

311 H. W. Hellman Bldg. Fourth and Spring

THE CELEBRATED

Woody Ranch

5, 10 or 20-acre tracts. $300 per acre

A6884. Main 3990. 7 cents car fare

MAXON REALTY CO.

114-115 Stimson Bldg.

CUDAHY RANCH

$400 TO $500 PER ACRE

¼ Cash, Balance Long Time

JAS. R. H. WAGNER, Mgr.

Ground Floor P. E. Bldg., 6th and Main

Schools and Colleges

Marlborough School For Girls — Kingsley and Catalina. Certificate admits to any college. Fourteen not received. Reference from school no longer necessary if superior to principals. MRS. GEORGE A. CAMPBELL, MISS GRACE WILSON, Principal

Marlborough Preparatory — 928 West Adams street. Home and day school for girls under 16 years. Reopens Sept. 16, 1908-09 begins September 8. Catalogue.

MISS IDA B. LINDLEY, Principal

CUMNOCK School of Expression and Physical Culture — Fifteenth Year. Training and Recitals for Girls. Expression, Physical Culture, Dramatic Art. Courses. Refined surroundings, high ideals. Out-door sports, gymnasium, basketball. Catalog on application. 1300 SOUTH FIGUEROA.

Miss Wing's School For Girls — 1225 Alvarado St. Day and boarding. From kindergarten to college preparation in all branches. Special attention to pupils who are behind in their studies or in bird study for kindergarten. Reopens Monday, 2-4; 95 per month. Primary, English Literature for young ladies who have completed school course. Tues., and Wed., 2-4. MISS WING, M.A., Principal. Home Phone

English Classical School for Girls — Pasadena, Cal. Day and boarding school for young women. Certificate admits to leading colleges. Post-graduate course. Gymnasium. ANNA B. GUTSCH, Principal. Tel. Home 668.

GIRLS' COLLEGIATE SCHOOL — (CARADE BUILDING) ADAMS AND HOOVER. ALICE K. PARSONS, Principal. DENNEN, Principal.

HARVARD SCHOOL — Western Ave. Below Adams. Catalog on application. For illustrated catalogue address Grenville C. Emery, Ph. D., Head Master.

Miss Allen's School — 1356 Van Ness Ave. For Nervous and Backward Children. 1816 Georgia Street.

YALE SCHOOL — T. G. Adams, B.A., Head Master. Boarding and Day School for Boys. Gymnasium. Elec. Cars. 200 NORTH UNION AVE.

The Brownell Home — Day and Night School for Girls.

California School of Elocution and Oratory — For Boys—1849-52 Lectures and day. Primary grades. Military drill. Physical culture. N. William Brick, A.M., Principal.

URBAN ACADEMY — Military Boarding and Day School FOR YOUNG BOYS. 9th and Beacon Sts.

CALIFORNIA MILITARY ACADEMY — SANTA MONICA, CAL. College preparatory and business courses. Military discipline. Ideal winter climate. Catalogue on application. Pres. of Los Angeles Athletic Club, Pres. of Los Angeles Chamber of Commerce, Pres. Chamber of Commerce, Santa Monica, Pres. Board of Trustees, Pres. Santa Monica Bank, Pres. Santa Monica Improvement Co., Pres. Santa Monica Land Co., Pres. Santa Monica Water Co., Pres. Santa Monica Gas Co., Pres. Santa Monica Electric Co., Pres. Santa Monica Telephone Co., Pres. Santa Monica Transportation Co., Pres. Santa Monica Ferry Co., Pres. Santa Monica Pier Co., Pres. Santa Monica Bathing Pavilion Co., Pres. Santa Monica Bathing Beach Co., Pres. Santa Monica Bathing Resort Co., Pres. Santa Monica Bathing Establishment Co., Pres. Santa Monica Bathing Establishment and Resort Co., Pres. Santa Monica Bathing Establishment and Resort and Pier Co., Pres. Santa Monica Bathing Establishment and Resort and Pier and Ferry Co., Pres. Santa Monica Bathing Establishment and Resort and Pier and Ferry and Transportation Co., Pres. Santa Monica Bathing Establishment and Resort and Pier and Ferry and Transportation and Telephone Co., Pres. Santa Monica Bathing Establishment and Resort and Pier and Ferry and Transportation and Telephone and Electric Co., Pres. Santa Monica Bathing Establishment and Resort and Pier and Ferry and Transportation and Telephone and Electric and Gas Co., Pres. Santa Monica Bathing Establishment and Resort and Pier and Ferry and Transportation and Telephone and Electric and Gas and Water Co., Pres. Santa Monica Bathing Establishment and Resort and Pier and Ferry and Transportation and Telephone and Electric and Gas and Water and Land Co., Pres. Santa Monica Bathing Establishment and Resort and Pier and Ferry and Transportation and Telephone and Electric and Gas and Water and Land and Improvement Co., Pres. Santa Monica Bathing Establishment and Resort and Pier and Ferry and Transportation and Telephone and Electric and Gas and Water and Land and Improvement and Development Co., Pres. Santa Monica Bathing Establishment and Resort and Pier and Ferry and Transportation and Telephone and Electric and Gas and Water and Land and Improvement and Development and Investment Co., Pres. Santa Monica Bathing Establishment and Resort and Pier and Ferry and Transportation and Telephone and Electric and Gas and Water and Land and Improvement and Development and Investment and Trust Co., Pres. Santa Monica Bathing Establishment and Resort and Pier and Ferry and Transportation and Telephone and Electric and Gas and Water and Land and Improvement and Development and Investment and Trust and Real Estate Co., Pres. Santa Monica Bathing Establishment and Resort and Pier and Ferry and Transportation and Telephone and Electric and Gas and Water and Land and Improvement and Development and Investment and Trust and Real Estate and Insurance Co., Pres. Santa Monica Bathing Establishment and Resort and Pier and Ferry and Transportation and Telephone and Electric and Gas and Water and Land and Improvement and Development and Investment and Trust and Real Estate and Insurance and Banking Co., Pres. Santa Monica Bathing Establishment and Resort and Pier and Ferry and Transportation and Telephone and Electric and Gas and Water and Land and Improvement and Development and Investment and Trust and Real Estate and Insurance and Banking and Loan Co., Pres. Santa Monica Bathing Establishment and Resort and Pier and Ferry and Transportation and Telephone and Electric and Gas and Water and Land and Improvement and Development and Investment and Trust and Real Estate and Insurance and Banking and Loan and Building Co., Pres. Santa Monica Bathing Establishment and Resort and Pier and Ferry and Transportation and Telephone and Electric and Gas and Water and Land and Improvement and Development and Investment and Trust and Real Estate and Insurance and Banking and Loan and Building and Savings Co., Pres. Santa Monica Bathing Establishment and Resort and Pier and Ferry and Transportation and Telephone and Electric and Gas and Water and Land and Improvement and Development and Investment and Trust and Real Estate and Insurance and Banking and Loan and Building and Savings and Trust Co., Pres. Santa Monica Bathing Establishment and Resort and Pier and Ferry and Transportation and Telephone and Electric and Gas and Water and Land and Improvement and Development and Investment and Trust and Real Estate and Insurance and Banking and Loan and Building and Savings and Trust and Safe Deposit Co., Pres. Santa Monica Bathing Establishment and Resort and Pier and Ferry and Transportation and Telephone and Electric and Gas and Water and Land and Improvement and Development and Investment and Trust and Real Estate and Insurance and Banking and Loan and Building and Savings and Trust and Safe Deposit and Vault Co., Pres. Santa Monica Bathing Establishment and Resort and Pier and Ferry and Transportation and Telephone and Electric and Gas and Water and Land and Improvement and Development and Investment and Trust and Real Estate and Insurance and Banking and Loan and Building and Savings and Trust and Safe Deposit and Vault and Storage Co., Pres. Santa Monica Bathing Establishment and Resort and Pier and Ferry and Transportation and Telephone and Electric and Gas and Water and Land and Improvement and Development and Investment and Trust and Real Estate and Insurance and Banking and Loan and Building and Savings and Trust and Safe Deposit and Vault and Storage and Warehouse Co., Pres. Santa Monica Bathing Establishment and Resort and Pier and Ferry and Transportation and Telephone and Electric and Gas and Water and Land and Improvement and Development and Investment and Trust and Real Estate and Insurance and Banking and Loan and Building and Savings and Trust and Safe Deposit and Vault and Storage and Warehouse and Manufacturing Co., Pres. Santa Monica Bathing Establishment and Resort and Pier and Ferry and Transportation and Telephone and Electric and Gas and Water and Land and Improvement and Development and Investment and Trust and Real Estate and Insurance and Banking and Loan and Building and Savings and Trust and Safe Deposit and Vault and Storage and Warehouse and Manufacturing and Mercantile Co., Pres. Santa Monica Bathing Establishment and Resort and Pier and Ferry and Transportation and Telephone and Electric and Gas and Water and Land and Improvement and Development and Investment and Trust and Real Estate and Insurance and Banking and Loan and Building and Savings and Trust and Safe Deposit and Vault and Storage and Warehouse and Manufacturing and Mercantile and Industrial Co., Pres. Santa Monica Bathing Establishment and Resort and Pier and Ferry and Transportation and Telephone and Electric and Gas and Water and Land and Improvement and Development and Investment and Trust and Real Estate and Insurance and Banking and Loan and Building and Savings and Trust and Safe Deposit and Vault and Storage and Warehouse and Manufacturing and Mercantile and Industrial and Commercial Co., Pres. Santa Monica Bathing Establishment and Resort and Pier and Ferry and Transportation and Telephone and Electric and Gas and Water and Land and Improvement and Development and Investment and Trust and Real Estate and Insurance and Banking and Loan and Building and Savings and Trust and Safe Deposit and Vault and Storage and Warehouse and Manufacturing and Mercantile and Industrial and Commercial and Financial Co., Pres. Santa Monica Bathing Establishment and Resort and Pier and Ferry and Transportation and Telephone and Electric and Gas and Water and Land and Improvement and Development and Investment and Trust and Real Estate and Insurance and Banking and Loan and Building and Savings and Trust and Safe Deposit and Vault and Storage and Warehouse and Manufacturing and Mercantile and Industrial and Commercial and Financial and Agricultural Co., Pres. Santa Monica Bathing Establishment and Resort and Pier and Ferry and Transportation and Telephone and Electric and Gas and Water and Land and Improvement and Development and Investment and Trust and Real Estate and Insurance and Banking and Loan and Building and Savings and Trust and Safe Deposit and Vault and Storage and Warehouse and Manufacturing and Mercantile and Industrial and Commercial and Financial and Agricultural and Horticultural Co., Pres. Santa Monica Bathing Establishment and Resort and Pier and Ferry and Transportation and Telephone and Electric and Gas and Water and Land and Improvement and Development and Investment and Trust and Real Estate and Insurance and Banking and Loan and Building and Savings and Trust and Safe Deposit and Vault and Storage and Warehouse and Manufacturing and Mercantile and Industrial and Commercial and Financial and Agricultural and Horticultural and Viticultural Co., Pres. Santa Monica Bathing Establishment and Resort and Pier and Ferry and Transportation and Telephone and Electric and Gas and Water and Land and Improvement and Development and Investment and Trust and Real Estate and Insurance and Banking and Loan and Building and Savings and Trust and Safe Deposit and Vault and Storage and Warehouse and Manufacturing and Mercantile and Industrial and Commercial and Financial and Agricultural and Horticultural and Viticultural and Pomological Co., Pres. Santa Monica Bathing Establishment and Resort and Pier and Ferry and Transportation and Telephone and Electric and Gas and Water and Land and Improvement and Development and Investment and Trust and Real Estate and Insurance and Banking and Loan and Building and Savings and Trust and Safe Deposit and Vault and Storage and Warehouse and Manufacturing and Mercantile and Industrial and Commercial and Financial and Agricultural and Horticultural and Viticultural and Pomological and Floricultural Co., Pres. Santa Monica Bathing Establishment and Resort and Pier and Ferry and Transportation and Telephone and Electric and Gas and Water and Land and Improvement and Development and Investment and Trust and Real Estate and Insurance and Banking and Loan and Building and Savings and Trust and Safe Deposit and Vault and Storage and Warehouse and Manufacturing and Mercantile and Industrial and Commercial and Financial and Agricultural and Horticultural and Viticultural and Pomological and Floricultural and Apicultural Co., Pres. Santa Monica Bathing Establishment and Resort and Pier and Ferry and Transportation and Telephone and Electric and Gas and Water and Land and Improvement and Development and Investment and Trust and Real Estate and Insurance and Banking and Loan and Building and Savings and Trust and Safe Deposit and Vault and Storage and Warehouse and Manufacturing and Mercantile and Industrial and Commercial and Financial and Agricultural and Horticultural and Viticultural and Pomological and Floricultural and Apicultural and Sericultural Co., Pres. Santa Monica Bathing Establishment and Resort and Pier and Ferry and Transportation and Telephone and Electric and Gas and Water and Land and Improvement and Development and Investment and Trust and Real Estate and Insurance and Banking and Loan and Building and Savings and Trust and Safe Deposit and Vault and Storage and Warehouse and Manufacturing and Mercantile and Industrial and Commercial and Financial and Agricultural and Horticultural and Viticultural and Pomological and Floricultural and Apicultural and Sericultural and Entomological Co., Pres. Santa Monica Bathing Establishment and Resort and Pier and Ferry and Transportation and Telephone and Electric and Gas and Water and Land and Improvement and Development and Investment and Trust and Real Estate and Insur

EVENTS IN LOCAL SOCIETY.

...ople who have been en... ...past a day hour since the ... of the social season, will ... this week in favor of two ... ...ilions, in whose honor ... and theater parties will ... every day until the early ... ...ay. Miss Helen Chaf... ...ter of Lieut.-Gen. and Mrs. ... of Magnolia avenue, ... Claude of December 8 for her ... Lieut. John Howard, U.S. ... ...ow almost every after... ...evening until the happy

Mrs. A. R. Kelly,

...wedding last evening was of interest to many friends.

...Little Adele Brown will ... ...home to entertain for ... ...ay, followed by a theater ... ...Assembly Club next Satur... ...Mrs. S. F. Clark of ... ...ill have four ... ...Later supper ... ...Loy's. The next ... ...and Alice Shaw ... ...Figueroa street will ... ...her party at the ... ...by supper at the ... ...That evening ... ...Chaffee will give ... ...their home. Mrs. ... ...also be among the ... ...entertain for Miss ... ...will give a ... ...No. 859 West ... ...The next affair is a ... ...given by Maj. and ... ...of South Fig... ...Klokke has issued ... ...for the 25th inst. ... ...Miss Grace ... ...avenue will enter... ...tea at the ... ...will be entes... ...and dancing will ... ...another dinner ... ...parents ... ...at their home. ... ...will be given by ... ...Macneil at her ... ...Sunday and Sunday. ... ...James Slauson ... ...a number of ... ...for a de... ...have been issued ... ...of South Fig... ...December 2, and the ...Gen. and Mrs. ... ...The ne... ...Club, and guests ... ...will be a dinner ... ...younger set ... ...party of the next ... ...hostess Mrs. L. ... ...West Sixth street. ... ...to the bridal ... ...at Miss Chaf... ...the series of ... ...Kelly, also has ... ...to entertaining. ... ...Marie C. Anthony ... ...pleasure by her

...daughter of ... ...No. 2178 Wil... ...was married yester... ...the home of her moth... ...The service was ... ...of the immediate ... ...their return from ... ...Cowan will re... ...of the bride's

...Miss M. Potter de... ...last evening with ... ...Manola in honor ... ...guests, Chester Mur... ...Mr. Murphy will ... ...as the popular captain ... ...served and later when ... ...served again was an ... ...as a crack player. ... ...the guests ... ...party at Ho... ...covers were ... ...Rolfe J. Connell, Dr. ... ...Clarke, Mr. and Mrs. ... ...Perkins of Pasadena, ...Hugo, Miss Kather... ...Kelly, Miss Vir... ...Searlin, Hart... ...Walters, George ... ...Anthony, Mr. Murphy ...Potter.

...Wiley of No. 962 Menlo ... ...with a large tea ... ...at which she for... ...young daughter, ...home was bright ... ...and greenery. ...included Mrs. Wes... ...Newhall, Mrs. ...Scott Hom, Mrs. ...Hugh Livingston ...Ledyard Vosburg, Mrs. ...Mrs. E. F. C. ...Potter, Mrs. I. ...C. Hub... ...Mrs. C. C. Car... ...Connell, Mrs. ...Howard, Mrs. ...McFarland, ...Allen, Mrs. Ed... ...Doris ...McMillan, ...Miss Helen ...Bonnie, Miss

...and trimmed with Princesse lace. Her bouquet was a shower o lilies of the valley. Miss Anita Kelly, sister of the groom, in a becoming gown of pink satin, assisted as maid. Her gown was made empire and she carried an arm bouquet of Cecil Bruner roses. Dr. Thomas McKenzie stood with the groom. The decorations were in charge of Miss Waite who combined pink flowers and fluffy ferns. Later supper was served after which Mr. and Mrs. Kelly left for Tahiti, one of the South Sea islands. They will make their home in Fresno.

Pretty Ceremony.

Last evening at the home of Mr. and Mrs. H. W. Gilbert of No. 1159 West Twenty-ninth street, occurred a pretty wedding when their daughter, Miss Ethel Gilbert, became the bride of Norman L. Philp. The only attendant was little Margaret Philp, who carried the ring. Miss Gilbert was attired in a white gown elaborately trimmed with lace. The officiating clergyman was Dr. Warren P. Day and the music was in charge of Miss Mildred Clatworthy, who rendered a special programme. Attractive decorations were used throughout the home. In the hall ferns were banked while the drawing-room was gay with pink carnations and foliage which formed an altar before which the young couple stood for the service. Green and white were the prevailing colors in the dining-room. After the ceremony, which was witnessed by relatives and a few friends, Mr. and Mrs. Philp left for Coronado, where they will spend their honeymoon. Upon their return they will make their home on West Sixty-third street, where they will receive after January 1.

Circuit Judge Hough yesterday ordered a New York jury to return a verdict of not guilty in the cases of David E. Harley, an agent for the Florida East Coast Railroad, and three employment agents, who were accused of conspiracy to hold workmen in peonage and slavery while the men were building that road. The jury returned the verdict as ordered.

GOLD-LADEN GRIP GOES.

Church Worker Takes Pugilist's Bag by Mistake and Both Get Shock.

Jim Barry, the pugilist, yesterday deposited on the floor of the waiting room of the Santa Fé Station a grip containing some of the paraphernalia of a prize fighter, and $1500 in cash. After spending a few minutes at the ticket window, he returned to find the grip gone. He notified railroad officials, and patrolmen and a long but futile search ensued.

While this was going on, C. A. Greeleaf, who had taken a Santa Fé train for his home in Upland, opened his bag to take out some papers. He is an ardent church worker, and was a good deal surprised to find, instead of business documents, a set of boxing gloves and other articles of use in the practice of the manly art of self-defense, and $1500. Realizing that he had innocently appropriated somebody else's property, he notified the conductor, who wired the facts to this city, and Barry gasped with relief.

The Spanish Necklace.

By Bertha N. Croker.

[Copyright, 1908, by B. M. Croker. All rights reserved.]

"Of course, I have the money with me; my father is prepared to offer any sum; but I am aware that it is not of the money you will think. You have a weapon in your hand, and you can strike—if you will—and I deserve it. Yes! Only, I would plead for the poor old Duque—his health is feeble, he adores his heirlooms; the loss of this necklace has aged him by years;" unconsciously he drew himself up as he continued, "and now, mademoiselle, you behold Paul De Sarazin a beggar before you. Yes—in the very dust!" he added with low vehemence. "It remains but for you to speak!"

Hester did not utter a word. As she looked at him, she was startled by the pallor of his face; she felt the desperate agitation in him penetrating through an almost iron self-control, and, slowly moving near to him, she placed the case containing the necklace in his hand; as she raised here eyes to his, he saw that they were swimming in tears.

"I can never thank you," he said tremulously—"never, never, never!"

"For once, I entirely agree with you!" said Mrs. Tudor, who had been listening to part of the conversation from a door behind him. "So, this was the 'business' which brought you to London! Oh, Paul!" and then in a lower voice she added, as it to herself: "Oh pardonne tant que l'on aime! Well, now, I suppose, your business being concluded, you will be off?"

"Yes," he said, "I must return to Spain; my father will not believe without seeing—though I shall telegraph to him this hour. The money, if I may be permitted to speak of it, will be paid tomorrow, and I will take the necklace to el Duque, to whom days are as years."

"I have no doubt he is distracted!" said Mrs. Tudor. "I know I should be, if I were in his place; when Hester showed it to me, it somehow seemed curiously familiar. Hester, my dear, do let us have a cup of tea!"

Hester, with shaking hands, poured out some for Mrs. Tudor, but Paul declined; he was still profoundly agitated.

Looking from Hester to Mrs. Tudor, and from Mrs. Tudor to Hester, he said:

"I receive the necklace so generously restored; and if Mademoiselle will condescend to accept it one day, it will again be hers. Alas! she, with good reason, mistrusts me—but I swear here on this jewel, so sacred to us, that while I live no woman shall wear it but Hester Forde, for I will marry none else."

As he concluded, he stooped and reverently put his lips to the little cross of brilliants.

"I do not ask for an answer now," raising his head, "but I may perhaps venture to write?"

"Not more than once a week," protested Mrs. Tudor.

Ah! cruel friend," turning to her, "and so you put my poor little letter in the fire! In three months' time I will return, if I may, and"—he paused, glanced at Hester, and added with low significance—"learn my fate!"

Then he suddenly saluted the astonished chaperon on the cheek, raised Hester's fingers to his lips, and with a valedictory gesture, clasping his precious parcel, ran downstairs, and so vanished.

"Heavens! what a fellow!" cried Mrs. Tudor. "I declare, I feel in a state of utter collapse. And to think of you of all people burying the great Sarazin necklace! Well, well, well! wonders will never cease!"

"Yes, I am glad I had it in my power to restore it to them," said the heiress, who had become very white.

"Oh yes, for a time—it will be yours still! And now, Miss Hester, don't contradict me; Paul has had a lesson, as he says. So have you—you and your probation, indeed! Strike whilst the iron is hot, is my motto, and it saves trouble; if I'd kept Montagu shilly-shallying for four weeks, I'd never have been Mrs. Tudor. Certainly, Paul made an idiot of himself with Dolores; he has done with her, I believe. She and he quarrelled about you; and, anyway, she is going to marry a paper-headed young Condé, who is five years her junior, but enormously rich!"

It was a mild evening late in October. Mrs. Tudor and her companion, who had recently returned from a sojourn in the Highlands, were sitting in the warm, flower-scented drawing-room; the soft, rose-shaded lamps revealed quantities of chrysanthemums scattered in high vases; the old lady busy with her piece of woolen knitting (for the fishermen) and Hester reclining in a low chair, her pretty feet crossed before her, a white Persian cat in her lap, her thoughts far away, possibly in a castle in Spain. Upstairs in her jewel box were a number of paper treasures. Yes, and inside the bodice of her low black tea-gown were two delightful letters signed "Paul."

"How long is it since you last heard from Madrid?" inquired Mrs. Tudor who was patiently hunting for a dropped stitch.

"A week yesterday," said the girl, half turning. "Dear! let me do that"—upsetting the dignified and reluctant cat, and taking the knitting in her hands. "El Duque is seriously ill—sinking, I fear, and Paul is with him all day, for he cannot bear him out of his sight."

"You don't wonder at that, do you?" said Mrs. Tudor, with a sharp upward glance. "Eh—do you remember that it is just this day three months—July the 24th—that he came here, and you gave him the necklace? He said he would come back."

"And so he will," declared Hester, with decision.

"Ah! you trust him now," said the old lady; "and when he is out of sight, too?"

"Of course I do! And if he does not come, even if weeks elapse, I shall be patient; I would never be so horribly selfish as to appropriate him and take him away from his father. Indeed, I wrote and said so."

"Oh, well, his father, by all accounts, may be with him long, and he will have you always."

"I hope so!" she answered with fervor; "but I trust el Duque may rally; and, after all, he is only 63."

"Nothing in these days. It is? Good gracious! there is a ring at the door!" exclaimed Mrs. Tudor fretfully. "It it's the Lockharts come in for a game of bridge. I'm too sleepy; I should revoke or go 'no trumps' on a spade-hand and ruin my reputation. I wonder if there is time to run and tell Belton to say I've gone to bed?"

"Oh fie! you naughty old lady! Why should poor Belton have to tell a shocking fiction, when you are as wide awake as I am? See, here is your knitting," and she resumed her seat.

There was a sound of steps coming through the ante-room, and suddenly Belton announced in a loud, flustered voice: "The Duke of San Telmo."

Hester sprang to her feet. The old Duque!—what could have brought him? and he so ill! But the individual who quickly entered was not the father, but his son Paul—Paul in deep mourning. Hester hurried toward him with outstretched hands; he took them both in his and pressed them.

"Paul!" she said breathlessly. "Oh, Paul, what is it?"

"My father died six days ago," he replied. "I came away immediately after the funeral to keep my tryst, and to bring you this!" and from the breast-pocket of his great-coat he hastily produced the well-known case, which she had handed to him in that room three months previously.

He opened it carefully, took out the necklace, and looked at her with curious intensity as she stood before him.

"Here is my pledge," he continued. "Allow me to put it on its future wearer."

And round her white throat his deft brown fingers snapped the clasp; then, in the presence of Mrs. Tudor and the cat, he kissed her.

Thus in the end, as Pedro remarked to Marietta, "The Gloria was chanted!"

And although, at one time, there was supposed to be a hitch—a difficulty, el Duque married the English heiress after all! It is said, that the gay Paul has fulfilled the old proverb, and proved an admirable and devoted husband. Also that endowed with her wonderful hair, complexion and jewels, there is no more striking figure at the stately court of Spain than the young Duquesa de San Telmo.

THE END.

SAN JOAQUIN VALLEY.

RED SWEATER SAVES TRAIN.

SUNSET EXPRESS IS FLAGGED JUST IN TIME.

Bakersfield Newspaper Man Sees Broken Rail and Seizing Garment of Woman Member of Hunting Party, Waves It Successfully. Prominent Man Passes.

(SPECIAL CORRESPONDENCE OF THE TIMES.)

BAKERSFIELD, Nov. 17.—The Sunset train narrowly escaped being wrecked yesterday, because of a broken rail. Roy Gilchrist, a local newspaperman, saw the break and flagged the train just in time, using the red sweater of a woman member of his hunting party to stop the oncoming locomotive. The rail was twisted out of shape, as well as broken, and a serious wreck would have resulted.

James Goodwin, manager of the Power Transit and Light Company, died from spinal meningitis yesterday. He was one of the best-known citizens in the community, and ranked very high in business and fraternal circles. The funeral will be held tomorrow, and will be in charge of the local lodge of Elks. The body will be shipped to Los Angeles for cremation.

K. Hirose, who was run down by a Studebaker auto Saturday, is in a critical condition at a sanatorium. It is reported that the Japanese association will have the chauffeur, George Hottinger, arrested, if death results.

W. E. Deane and H. F. Meriweather, respectively captain and vice-president of the San Francisco Motorcycle Club, passed through here today, on their motorcycle trip from San Francisco to New York.

Al Neill arrived here from San Francisco today, and at once started to train for his fight with Billy Morris on Thanksgiving night.

WESTERN PACIFIC OPEN.

SAN FRANCISCO, Nov. 18.—The Western Pacific Railroad, according to information given out by the engineering department, is complete from its easternly terminus at Salt Lake to Halleck, Nev., and is operating tri-weekly mixed freight and passenger trains between Salt Lake and Shafter, Nev., a distance of 161 miles.

By the first of the year it is hoped that this service may be extended to Elko, a distance of 181 miles.

In this State, the rails are being laid up and down the cañon of the Feather River, and the construction forces are approaching the tunnels in Beckwith Pass, at the summit of the Sierras.

A Skin of Beauty is a Joy Forever

DR. T. FELIX GOURAUD'S ORIENTAL CREAM OR MAGICAL BEAUTIFIER

Removes Tan, Pimples, Freckles, Moth Patches, Rash, and Skin Diseases, and every blemish on beauty, and defies detection. It has stood the test of 40 years, and is so harmless we taste it to be sure it is properly made. Accept no counterfeit of similar name. Dr. L. A. Sayre said to a lady of the haut-ton (a patient): "As you ladies will use them, I recommend 'Gouraud's Cream' as the least harmful of all the skin preparations." For sale by all druggists and Fancy Goods Dealers in the United States, Canada and Europe.

FERD. T. HOPKINS, Prop., 37 Great Jones St., N. Y.

TEA

Two ways to deal: (1) let the buyer look-out for herself; (2) look-out for her.

There is no middle way.

Your grocer returns your money if you don't like Schilling's Best; we pay him. 2100

Money-making Brains must be carefully fed

Grape-Nuts

solves the problem easily.

"There's a Reason"

THE SATURDAY EVENING POST

An Illustrated Weekly Magazine Founded A. D. 1728 by Benj. Franklin

NOV. 21, 1908 5 cts. THE COPY

THANKSGIVING NUMBER

The pie this week is large and juicy. A mince pie composed of various succulent ingredients; meaty, spicy and full of flavor

Here are some of the things that went into its making:

Little Corky By Edward Hungerford
A short story about a busy man who tried to select a wife as he would an automobile.

American Humor By Brander Matthews
A pie in itself. Full of the best anecdotes and *bon mots* of these and older days.

The Marauder By George Pattullo
A story that makes you want to oil your gun, mend your rod, pack your kit and get out on the trail again, with a good horse under you.

The Buying End By James S. Collins
For retail merchants. It points out the difference between success and failure, and shows how to achieve the one and avoid the other.

Romance at Random By H. B. Harriott Watson
Narrating the evening adventures of a young English nobleman, slightly bored and in search of a new sensation—which he gets.

Memories of Authors By William Winter
An intimate personal reminiscence of a life-long friendship with Bayard Taylor.

The Complete Muckraker By Samuel G. Blythe
In which it is shown the ambitious young Muckraker how easy it is to hand Wall Street and Society what's coming to them.

The Honorable Madge By Dorothea Deakin
Being the love story of the girl in the Young Sage coat, the Forced Rhubarb dress and the Merry Widow hat. Not to mention a few snobs and a couple of incorrigibles.

Rich Women's Investments By Isaac F. Marcosson
An article of unusual interest to women, telling how money is invested wisely by Mrs. Russell Sage, Mrs. Anna Weightman Walker Penfield, Mrs. Hetty Green, Miss Helen Gould, Mrs. Potter Palmer, Mrs. Herman Oelrichs, Mrs. Mary Thaw, Mrs. Collis P. Huntington and others.

The Confessions of a Chauffeur
Not intended for chauffeurs, nor for people who don't own one. But it's a liberal education for the owner of a motor car who wonders where the money goes to.

Thanksgiving Number

$1.50 the year by mail — 56 PAGES — 5c the copy of all newsdealers

Our Boys are Everywhere

THE CURTIS PUBLISHING COMPANY, Philadelphia, Pennsylvania

Delivered to any address on request to

JAMES L. BRADFORD

328 SOUTH HILL STREET

BOOST HOME PRODUCTS

Mak-a-Kake PANCAKE FLOUR

DAINTY DELICIOUS FLAPJACKS

THE CITY IN BRIEF

"At home!"

NEWS AND BUSINESS.

Pick Hits Him.

W. A. McFaden, colored, was hit in the back by a pick, that flew from the hands of a fellow-workman on a bank thirty feet above, near Colegrove yesterday. He was cared for at the Receiving Hospital and then taken to his home, No. 5393 Long Beach avenue.

Reception to French Cruiser.

The Catinat, Commander Bouchard, of the French navy, Pacific division, will arrive at San Pedro the 27th inst., en route from San Francisco to Panama. It will anchor there until December 3. December 4, the boat will be open to visitors at Venice. Last night, the local French colony called by Jules Viold, president of the Fourteenth of July Committee, met at No. 321 South Hill street to elaborate a reception programme during the stay of the cruiser. The following-named were appointed on the committee: J. Viole, L. Sentous, Jr., F. Clover, L. Escallier, J. Filhol, E. Rockenstrocly, D. Cave, E. Lafebre, A. D. Cajal, P. Pichoris. M. Durand, French Consul in Los Angeles, has charge of the correspondance with the captain.

BREVITIES.

Remember the slogan: "Buy and Boost Home Products." For daily reference, see page 10, Part II, of The Times, containing list of wide-awake manufacturers, under the heading "Made in Southern California." You will find there are manufacturers of necessities and luxuries here—manufacturers of things to eat and drink—things for the home, the factory, the office and the farm. Buy them! Try them! There are none better. Buy and Boost, and keep your money at home where it will do you and yours the most good!

Start a new system. Has your bookkeeping in the past been entirely satisfactory to you? Are there weak points in your present system? Does it answer completely the requirements of your business? Can you readily determine from same the exact amounts of your gains or losses for any given period, and how these were produced? The Baskerville Audit Company locate and correct book-keeping deficiencies and also make a specialty of devising and installing systems for corporations, firms and individuals in all lines of business.

Times' Cook Book No. 3 ready today, and until the edition is exhausted, is placed on sale the largest, most elaborate and comprehensive cook book of the series issued by The Times. The 313 recipes for hot Spanish and Mexican dishes and the hygienic department are big features of the publication. The recipes brought out by The Times' prize cooking contest, are generally from Southern California housewives and noted chefs. Price 25 cents; by mail 5 cents additional. Address The Times, Los Angeles.

To Let—Handsomely fitted office and exhibit spaces or desk room, also basement, in premises occupied by new branch office of The Times at 331 S. Spring st.; splendid location; suitable for California products display and well adapted for headquarters of excursions, steamship or railroad enterprises, as well as mining exhibits. Established information bureau now conducted in connection. For particulars and rental cost apply on premises, or to Manager's office in the Times Building.

Wreden Packing and Provision Company will sell today sirloin steak, 10c; boiling beef, 5c; sirloin roast, first cut, 10c; lamb loin, 12½c; roast shoulder pork, 10c; loin pork roast, 15c; German pot roast, 6c to 8c; Cal. picnic ham, 9c; T-bone steak, 12½c; porterhouse steak, 15c; bacon, 16c; ham, 15c. Moral: Buy your meat at Mott Market, 129-135 S. Main st.

Newman's French Hat Shop, 340 S. Broadway, wish to announce to the public that the recent fire in the L. A.-Pacific Bldg. did not effect our establishment in any way. We are at the old address—340 S. Broadway. "Have no connection with any other store." and have the most up-to-date millinery to choose from in the West.

British subjects are requested to send their addresses to the undersigned. British-born persons owning property in California are advised to execute wills appointing resident executors. Forms gratis on application. C. White Mortimer, British Vice-Consul, 704-5-6 International Bank Bldg.

Save 30 to 50 per cent. Regular $3.50 and $5 gold-filled eyeglasses and spectacles at only $1.50. Big discount on repair work. Eyes tested and correctly fitted. Satisfaction guaranteed. Consultation free. Clark's Optical Parlors, 204 S. Broadway, near 2nd st.

Dr. Gertrude Beebe, eye specialist, late of staff Manhattan Eye Hospital, New York City. Free consultation for all eye troubles, Long experience. Correct examinations for glasses. 306 Mason building, Fourth and Broadway.

Peck & Chase Co., undertakers, now in their new building, 12th and Figueroa. Tel. Main 61, Home 32727.

Drs. Hayden, osteopaths, 516 Auditorium Bldg., residence Hotel Chickasaw.

Dr. Logan, leading oculist, makes the best eye-glasses. 415 S. Spring st.

Lewis's Single Binder, the famous straight 5c cigar—annual sale 9,000,000.

Furs remodeled. D. Bonoff 324 S. Bdwy.

EVANS TO LIVE HERE.

Retired Rear-Admiral Elected Chairman of Directorate of Los Angeles Harbor Company.

Rear-Admiral Robley D. Evans, U. S. N. (retired) was elected chairman of the board of directors of the Los Angeles Harbor Company yesterday. W. J. Arkell, assistant to the president of the company, has just returned from New York, where he met the admiral, and he says that the latter has fully agreed to the company's proposition, and will report for duty at the end of his lecture tour, which will terminate in Los Angeles probably about the last of March. He says the admiral will make this city his future home.

Arkell says things have improved wonderfully as regards industries and finances all over the East since the election.

PERSONAL.

S. J. Geddes, a banker of Montreal, Can., is a guest at the Hollenbeck while stopping here on a touring trip.

W. C. Doolittle, a banker of Utica, N. Y., is registered at the Westminster.

Paul Hastings of the Santa Fé, Prescott and Phoenix Railroad at Prescott, Ariz., is in the city.

William Pennington, a San Francisco attorney, is at the Nadeau while attending to legal matters here.

F. P. Loggie, founder of Loggieville, Can., a wealthy land owner, is at the Alexandria.

E. March, a Chicago attorney, is a guest at the Angelus. He is accompanied by his wife.

Theodore S. Solomon, a mining man of Nome, Alaska, has taken apartments at the Hayward.

C. J. Miller, a hardware dealer of Reno, Nev., and his wife, are at the Hollenbeck while visiting friends here.

George B. Verhees, a Boston publisher, is a guest at the Westminster for the week.

Julius Goldsmith of New York City is one of the late arrivals at the Hollenbeck. Mr. Goldsmith has large interests in Nevada.

William N. Springer, accompanied by his daughter Florence, has taken apartments at the Lankershim. Mr. Springer is prominent in business circles of Denver.

Mr. and Mrs. O. R. Morgan are passing their honeymoon at the Hayward. Mr. Morgan is a prominent merchant of Reno, Nev. John P. Shea, a cigar manufacturer of San Francisco, is also registered there.

W. W. Dresser and L. E. Skinner of Vancouver, B. C., are guests at the Hayward. They have mining interests in the North and also in Nevada.

Harvey Wilson, a manufacturer of Marion, O., accompanied by his wife, has secured apartments at the Van Nuys for the entire winter season.

Col. R. Dickens and wife arrived at the Alexandria from the North yesterday. Col. Dickens is an officer in the United States Marine Corps.

T. N. Browning of El Paso and M. M. Von Gilson of Minneapolis, are registered at the Hollenbeck. They are both interested in flour milling.

Albert A. Remmington of Providence, R. I., and George H. Brabrook of Taunton, Mass., both manufacturers, are guests at the Alexandria while investigating the business situation in the West.

Mrs. G. K. Bagley, Mrs. M. Craffey and Mrs. F. G. Morrison, form a party of Denver women who have been touring the Pacific Coast and who arrived at the Hayward from the North yesterday.

R. W. Osborn and wife of San Francisco and Miss Jackson of Portland, Or., are occupying a suite at the Alexandria. Mr. Osborn is Pacific Coast manager of the Pennsylvania Fire Insurance Company.

C. Henkel, his wife and two daughters, Helen and Josephine, are late arrivals at the Lankershim. Mr. Henkel is interested in several manufacturing concerns at Pueblo, Colo.

R. W. McKinnon of Chicago is registered at the Van Nuys. He is a member of the banking firm of E. F. Hutton & Co., which has offices here and is on one of his regular tours of inspection.

A. Anderson, his wife and daughter of St. Augustine, Fla., where Dr. Anderson is a practicing physician, are registered at the Van Nuys. This is their first trip to the Pacific Coast and after a two weeks' sojourn here, they will proceed to Santa Barbara, where they will spend the winter, in preference to spending it at their Florida home.

VITAL RECORD

BIRTHS. DEATHS. MARRIAGES. DIVORCE.

Births.

YOUNG. To the wife of Dan J. Young of Hopkinsville, Ky., November 17, a daughter.

Deaths.

HICKLING. At No. 822 East Jefferson, November 18, Frederick Hickling, aged 42 years. Remains at the chapel of Riedeman & Meyer, No. 1459 South Main.

COKE. At No. 486 South Ave. 19, November 17, Clara Coke, aged 51 years, native of Texas, beloved mother of Clara Burman, Isaac Coke, Nioma Hobbs, Effie Ashley and Willie Coke. Services from John R. Paul's funeral chapel, 2 p.m. today. Macabee services at Forest Lawn Cemetery, under auspices L.O.T.M., Banner Hive, No. 1. Officers, guards and members attend. Take 2:30 p.m. Glendale car.

FOX. At his residence, No. 227 West Jefferson street, November 14, Charles A. Fox, aged 44 years, beloved brother of Mrs. H. A. Woods, Montreal, Can., Mrs. Ida F. Johnson, Pittsburgh, Kan., J. R. Fox, Chicago, Ill., and L. H. Fox, Paxton, Ill. Funeral today (Thursday) at 2 p.m. from the chapel of Overholtzer-Mills Co., Pico and Grand. Friends invited.

THOMAS. In this city, Earl Welton Thomas, aged 2 years, dearly beloved son of Mr. and Mrs. William L. Thomas. Funeral services today at 3 p.m. from the chapel of Pierce Bros. & Co., No. 810 South Flower street. Interment, I.O.O.F. Cemetery.

EMSBERGER. In this city, Mrs. Lucilla Emsberger, aged 69 years. Funeral today at 1 o'clock from Butch's funeral chapel, No. 849 South Figueroa street. Friends invited.

WALLEN. In this city, Jack H. Wallen, aged 45 years. Remains at Butch's funeral chapel. Funeral notice later.

M'MILLEN. At No. 948 East Fifty-fifth street, November 18, Claude D. McMillen, aged 25 years, only son of John J. and Mary McMillen. Funeral from residence, Thursday at 2 p.m. Interment, Inglewood Park Cemetery.

MEADE. At the Soldiers' Home, November 17, 1908, William H. Meade, aged 61 years. Funeral services at the chapel of Breese Brothers, 853 Figueroa, Thursday at 2 p.m. Interment, Inglewood.

WAINWRIGHT. 4821 Hooper avenue, November 16, 1908, Maud Walswright, aged 21 years. Funeral at Breese Brothers' chapel, 853 South Figueroa, Thursday at 3 o'clock.

TITUS. At Masonic Home, November 18, 1908, Joseph Titus, aged 59 years. Funeral at Breese Brothers' chapel, 853 South Figueroa, Saturday at 2 o'clock. Interment, Inglewood Park Cemetery.

SAFFORD. At Utica, N. Y., November 10, 1908, of typhoid fever, Rufus L. Safford, aged 22 years, beloved brother of Mrs. Emmet Homer Wilson of this city, and son of Judge and Mrs. Edwin R. Safford of Glens Falls, N. Y.

Marriages.

FINLEY-WARFIELD. William C. Finley, aged 22, a native of Pennsylvania, and Amy E. Warfield, aged 20, a native of Illinois; both residents of Los Angeles.

CHAFFEE-CARPENTER. Charles C. Chaffee, aged 34, a native of Ohio, and Francis F. Carpenter, aged 40, a native of New York; both residents of Los Angeles.

KRESS-THORNTON. William Kress, aged 30, a native of Indiana, and Ada Thornton, aged 29, a native of Iowa; both residents of Pasadena.

SEE-BROWN. Raymond L. See, aged 21, a native of New Jersey, and Lillie J. Brown, aged 17, a native of California; both residents of California.

ROUTT-COLWELL. William E. Routt, aged 34, a native of Ohio, and Elizabeth W. Colwell, aged 27, a native of Illinois; both residents of Los Angeles.

COWAN-BRODTBECK. Earl Cowan, aged 28, a native of Indiana, and Adell Brodtbeck, aged 24, a native of Missouri; both residents of Los Angeles.

WARNER-MAPLES. Olive B. Warner, aged 20, a native of Ohio, and a resident of Bakersfield, and Elizabeth Maples, aged 24, a native of California, and a resident of Los Angeles.

MARA-LONG. Kohn H. Mara, aged 53, a native of New York, and Mary O. Long, aged 52, a native of Michigan; both residents of Los Angeles.

PERKINS-COOK. Frank A. Perkins, aged 29, a native of Maine, and Lottie E. Cook, aged 26, a native of Rhode Island; both residents of Los Angeles.

KINMAN-HAINES. Roy N. Kinman, aged 22, a native of California, and a resident of Lankershim, and Florence M. Haines, aged 20, a native of California, and a resident of Los Angeles.

BODDY-MOSIER. Charles A. Boddy, aged 23, a native of California, and Gertrude V. Mosier, aged 19, a native of Arizona; both residents of San Diego.

PERIN-MULLIN. Ira L. Perin, aged 24, a native of Kansas, and Ethel Mullin, aged 20, a native of Ohio; both residents of Los Angeles.

MORRIS-BROWN. Ralph Morris, aged 22, a native of Ireland, and Alice M. Brown, aged 18, a native of Massachusetts; both residents of Los Angeles.

MERRITHEW-WATSON. William J. Merrithew, aged 42, a native of California, and Gerta Watson, aged 21, a native of England; both residents of Los Angeles.

LORBEER-ANDERSON. Carl H. Lorbeer, aged 24, a native of California, and Parepa R. Anderson, aged 21, a native of Nebraska; both residents of Pomona.

Divorce.

SUITS. Frances W. Holst against Arnold Holst; Sarah A. Fisher against J. L. W. Fisher; M. V. McAleer against John McAleer; Sara F. Colberg against B. O. Colberg.

DECREES. Meda Barnes against Fred D. Barnes.

Times Cook Book No. 3 Ready.

Today, and until the edition is exhausted, is placed on sale the largest, most elaborate and comprehensive cook book of the series issued by The Times.

The 313 recipes for hot Spanish and Mexican dishes and the hygienic department are big features of the publication. The recipes brought out by The Times Prize Cooking Contest, are generally from Southern California housewives and noted chefs. Price 25c; by mail 5c additional. Address THE TIMES, Los Angeles.

Connell Company, Funeral Directors.
2852 S. Grand ave. Telephone M. 2452; Fhill.

Veronica for Constipation, 50c.
Veronica for kidneys. 50c.

Robt. L. Garrett & Co., Undertakers.
No. 1237 South Flower street. Main 75. F7533.

New Location.
Robert Sharp & Son, Co., undertakers, now in their new building, 1216-20 S. Flower st. Phones Main 1029. F1029.

If You Want to Go East, C. Haydock,
Agent Illinois Central R.R., 118 West Sixth.

$1.50 to $3 Belt Buckles and Pins $1.00
$3 to $10 Belt Buckles and Pins $1.50
These are samples, else we could never sell them at such prices. We bought them at a great snap. And they're the very cleverest, new designs shown anywhere. Actual $1.50 to $3 values for $1, and $3 to $10 values for $1.50. Buy them quick—if you want them.
Elegant New Hat Pins $1.00
Some are signets and some are set with semi-precious stones. They're exclusive and artistic—very handsome pins—and the best values offered anywhere in this city.
GENEVA Watch & Optical Co.
305 So. Broadway

PEERLESS BRAND
Olive Oil Home product for home use 40c and 70c per bottle.
So. California Wine Co.,
318 SOUTH MAIN STREET
744 SOUTH SPRING STREET

Myer Siegel & Co.
251-255 So. BROADWAY
"The Exclusive Specialty House"
TYPICAL VALUES IN
Women's Suits
AT
$30, $35 and $37.50
Suit values that can not be compared anywhere under a third more. Tailored of Serges, Suitings, Cheviots and Broadcloths in the very latest colors and lined with a superior quality guaranteed satin, and fit warranted.
Tailored Waists
Women's waists of white madras tailored suit models, knife pleated, laundered cuffs and collar. Special at..... $1.75
A large assortment of tailored waists in white linen, discontinued models, are offered special at..... $2.85
"SIEGEL'S FOR WOMEN'S AND CHILDREN'S WEAR"

A Bennett Shampoo is Better and Costs No More
50c
BENNETT TOILET PARLORS
N. E. Corner Fifth and Spring

Tools
Canfield Hardware Co.
537-539 So. Broadway

Cummings Shoe Co.
551 So. Broadway

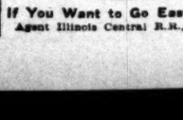

DON'T GO TRAVELING
Without one of our splendid 3-ply Elm Trunks.
G. U. Whitney's Trunk Factory,
228 South Main St.

Once Was a Luxury
GAS
Now is a Necessity

THE HUB
154-156-158-160 N. Spring St. Los Angeles
World Beaters for Overcoats

Prosperity Week
20 Per Cent. Reduction on "B & N" Remedies
BOSWELL & NOYES
3rd and Broadway

B
Visiting Day
Today is visiting day and you are cordially invited to inspect the made in Los Angeles clothes produced by us.
Here you will find the most expert designers, cutters and tailors producing clothes that cannot be equaled East or West.
The smallest details of every process are given the utmost attention.
When you see the construction of B. & K. suits, you will know the reason for their popularity.
Suits to order, $20 to $50.
BRAUER & KROHN
"Tailors to Men Who Know."
128-130 S. Spring.
Cor. 5th and Spring.
114½ S. Main.

Have You
been decorated with the Order of Prosperity? If not, call at our store and get
A Button
and at the same time look over our line of exclusive designs in office furniture.
BRONSON DESK CO.
142-50 SO. SPRING ST.
Exchange 42 Main 42.

You Are Invited
This day is a special day for inspection, and we invite everyone to call at our plant, where we will show you through our up-to-date plant.
HAUSER PACKING CO.
NINTH AND MATEO STS.

Japanese Bazaar
THE YAMATO, Inc.
635 to 637 S. BROADWAY.
We always serve you free with tea and cake in our pretty tea garden.

BRADFORD'S CREAM BREAD

SMITH'S Oxzema SALVE 50c Large Jar
Instantly relieves and cures all chronic skin diseases. Recommended by physicians. SUN DRUG CO.'S STORES.

Artists' Materials
For oil painting, water colors, drawing, pyrography outfits, etc.
Everything needed by students and artists. We are headquarters for supplies. Send for pyrographic catalogue.
Sanborn, Vail & Co.
..434 South Broadway..

Cemeteries.

INGLEWOOD PARK CEMETERY
Two miles outside the city limits, on the Los Angeles and Redondo Ry.; 300 acres of perfect land with improvements outclassing any cemetery on the Coast.
Office 306-7 Security Bldg. Phones F3303; Main 4659. Supt. Phone A9693

Forest Lawn Cemetery
Natural rolling lawns and beautiful trees has made this the ideal cemetery. Perpetual care plan—eighteen minutes from Los Angeles on the Glendale car line.
Call at offices 204 Wright & Callender Building for free transportation. Phones Sunset Main 5453. Home F 1104.

THE DAYLIGHT STORE. BOTH PHONES EX. 132
Jacoby Bros.
251-253-255 South Broadway.
"SOMETHING NEW EVERY DAY"

$2 Long Silk Gloves
Bought below the market, and we profit with you; 16-button, pure Milanese Silk Mousquetaire, double tips, all wanted shades and white; also Fownes, in black only; $1.50, $1.75 and $2.00 values .....

FROM OUR GREATER THIRD FLOOR
Two Great Five Dollar Sales

$10 Petticoats $5
GENUINE SILK.
Hundreds—a manufacturer's entire surplus stock beautiful high grade silk petticoats; many of them guaranteed to wear three months; every shade desirable; fashion for street and evening wear; also black and white; all the new tailored, flare and form-fitting styles. Sale price .....

Up to $15 Skirts $5
A fortunate purchase at less than cost of manufacture a season's "clean-up." Highest grade silks, viz.: Panamas, suitable for street or dress occasions; Directoire effects; button models, pleated and flare effects, etc.; in black and every desirable shade; especially well made and hand tailored. Sale price .....

Up to $1.00 Dainty Sample Neckwear 25c
Just 2700 pieces and hardly any two alike; the entire sample line of one of New York's prominent neckwear manufacturers; a great assortment of the beautiful lace jabot, pretty ribbon stocks, graduated ruche stocks, bows and all other popular fall styles, in the wanted shades; values 50c to $1.00. Special.....

MONTHLY HOUSEKEEPERS' SALE
Thanksgiving Table Linens Underpriced
$1.25 good quality all linen table damask; heavy weight, full 70 inches wide; many handsome patterns. Sale price, yard .....
$1.50 high grade, full bleached, all linen table damask, excellent weight, full 72 inches wide, dainty floral and scroll designs. Sale price, yard .....
$1.65 beautiful heavy satin damask; best quality pure linen, full 72 inches wide, in handsome snowdrop, rose and fleur de lis designs. Sale price, yard .....

Linen Sets to Match
$8.50 best quality linen sets, extra good weight; many pretty patterns; cloth 2, 2½ or 3 yards long and one dozen napkins to match. Sale price, set, only $5

Sale Price Napkins
$2.00 All Linen Napkins; 19x19-in. ...
$2.25 All Linen Napkins; 20x20-in. ...
$3.00 All Linen Napkins; 22x22-in. ...
$3.50 All Linen Napkins; 4x24-in. ...

The Trimmed Hat Event of the Season
Our Great Semi-Annual Mid-Season
Millinery Sale
Every hat in our immense high-grade stock—the best, as well as the largest, in this vicinity—is positively reduced from one-half to one-third in price—

All $ 5.00 Hats.....$3.95
All $ 7.50 Hats.....$5.45
All $10.00 Hats.....$6.95
All $15.00 Hats.....$9.95
All $20.00 Hats.....$12.45
All $25.00 Hats.....$16.75
All $35 to $45 Hats..$27.50
All $50 to $75 Hats..$37.50

150 Pairs SAMPLE PORTIERES at Half and Less
$60 Qualities $30
$50 Qualities $20.
$35 Qualities $15.

VILLE DE PARIS
317-325 SO. BROADWAY
314-322 SO. HILL STREET
A. FUSENOT CO.

SPECIAL SALE
Novelty Silks
$1 to $1.75 Qualities, Tomorrow Friday at..... 75c yd
Such a reamrkably low price on high class silks is only made possible by a fortunate purchase at a large concession in price. The "Ville's" silk supremacy is all the more pronounced by reason of
Friday's Great Silk Values
The special line comprises *Louisine* and *Chiffon Finished Taffeta Silks*, in *fancy stripes, plaids* and *chevron effects*. The designs are extremey beautiful, and are shown in monotone and two-toned colorings. We also include in this offer about 1000 yards of plain *Swiss Louisine* in twelve desirable colorings. This silk is ideal for linings and good enough in quality for dress purposes.
Such Values are But a Passing Chance
Great Savings Like These Will Insure Rapid Selling
BE EARLY
Sale Opens at 8:30 A. M. Friday

NEW FALL SUITS
Men's hand-tailored clothes—$15, $20, $25. Why pay more?
Lowman & Co
120-131-133 S SPRING ST

SILVERWARE
COMPLETE STOCK LOWEST PRICES
Parmelee Dohrmann Co
436-444 So. Broadway

Special Section.
PART II—LOCAL SHEET: 14 PAGES

Los Angeles Daily Times

California del Sur.
CITY AND COUNTRY

XLVIIth YEAR. THURSDAY MORNING, NOVEMBER 19, 1908. On All News Stands, Trains and Streets. | 5 CENTS.

PASSED THOUSANDS CHEER PARADE FOUR MILES LONG IN STUNNING DISPLAY OF CITY'S INDUSTRIAL GROWTH.

Moving Show Requiring Three Hours to Make Circuit of Business District Pictures Vividly Our Manufacturing Activity, Driving Home the Prosperity Week Slogan of "Buy and Boost"—Many Novel Features in First Great Exhibition of Its Kind Here.

Length of yesterday's industrial parade, four miles.
Time consumed in completing the march, three hours.
It took an hour and twenty-two minutes to pass City Hall.
Number of spectators who witnessed it, 200,000.
Floats and other vehicles in line, 301.
Los Angeles-made automobiles taking part, 43.
Men, women and children participating, 2500.
Number of horses drawing the exhibits, 747.
Value of articles making up the display, $200,000.
Outlay in preparing the pageant, $25,000.
Number of brass bands in column, 12.

Throng Viewing the Pageant at First and Spring Streets.

Thousands watched and wondered in every block as the miles of home products swept by. This view shows the parade coming down Spring street from Temple Block.

Brick house in the procession

The first exclusive parade of the manufacturers of Los Angeles presented the greatest industrial display in the history of the city. It was a triumphant display; and nonpareilses had no place in the vernacular, which is partly inaudible during a home goods parade. Factories "delivered the goods" to the eyes of the multitude. It was a delivery that was to awaken public conscience to the fact that here at home are one thousand factories employing nearly five hundred lines of goods, and that their real stability and prosperity must be first of all.

Never yet have the expectations of exhibitors as did the factories. Its assembly at the point of formation near the Plaza was orderly and it moved on time. At 12 o'clock there were dozens displays in the streets about the Plaza.

QUICK ASSEMBLY.

Thousands had gone there to get an advance view of things at close range before the cumbersome groups of floats in the short time between the hour of starting—1:30—and the next hour they would be in position. Hundreds of mammoth vehicles, many drawn by spirited horses, move to their places without military precision. Marshals report and countermand, saw scores of aides and orderlies dash at full speed, meeting with collisions and pilot-cars in unexpected places.

But the Plaza became a scene of animation as the hour approached with decorated floats, displays, bands and thousands watching the marshals, Secretary Zeehandelaar of the Chamber of Commerce and Manufacturers' Association, Sheriff Hammel, and many others hustling up the laggards of the twelve divisions. By the time came to start they found every float in its place.

The human-product column started on Main street on the edge of the business district, and destined to complete its march had elapsed. Though the column, with its many features, was over a half in reaching the point where Mayor Harper and his aides were on the balcony to see and cheer it.

HAIR FROM HEAD.

The head of the Chamber of Commerce reached Third street and Broadway a few blocks from the Plaza, word was carried to Marshal Samuel that the last float of the twelfth division had moved from the Plaza. Even in its progress the parade had separated its divisions, partly caused by the slow progress of the heavier displays, and occupied almost the whole of the five miles set apart for its line of march.

Its progress was orderly and dignified. That it moved slowly—though not more so than was necessary—was a benefit, as it gave the crowded spectators full opportunity to see the details of the enormous exhibition and learn the lessons, taught by the placards that elucidated the features. It proceeded through a close pathway of human beings and beneath windows and roofs charged to the full capacity.

Everywhere flags and pennants fluttered greeting, horns were blown and cheers were given. Even at the extreme south line—Eleventh and Main streets—the streets were occupied almost as densely as they were in the districts farther downtown.

When the Chamber of Commerce was reached the tallyho bearing the fourteen directors of that organization and Miss Frances Holmes, originator of Prosperity Week, stopped and the directors reviewed the parade. And after reviewing it without leaving their seats, they held a regular directors' meeting, approved claims for Prosperity Week submitted by the indefatigable Frank Wiggins, secretary of the Chamber, and storm center of the doings, and gave three cheers for Miss Holmes.

SHOWED US SOME THINGS.

After the parade, President Stewart made an open confession. "It simply showed us and everybody else how little we knew of the factories of Los Angeles," he said. "The pageant made history. It demonstrated that our factory products are destined to rival our great natural products and that the progress toward that rivalry has been so rapid we have not appreciated it. There were discoveries for the wisest everywhere.

"But the thing that stood out most plainly was the pith and point of the slogan. 'Buy and Boost!' rang rhythmically at every turn of the wheels. And that is what was intended. We want the people to get the habit of asking for home-made goods, as it will give us the strongest talking point in bringing more factories here. We must have them, and the people will, I know, after visible evidence of such prosperous industries, get the habit and ask eternally for the things that bring money to us all."

Secretary Wiggins admitted that the parade exceeded his expectations, which he said had been already prepared for a wonderful, unprecedented display. "After the showing today," said he, "the prosperity of home products is assured."

ITS GREAT SUCCESS.

But, above all, the day was a success because it was satisfying. The man who makes proved to the man who buys that prosperity, like another great virtue, begins at home, and that there is no time better than now to begin the "Buy and Boost Home Products" campaign. There is always satisfaction in knowing that you have proved your case beyond doubt, and this is what the manufacturers did yesterday.

Prosperity Week was invented by a woman with the idea that it would lend industrial impetus. The organization of an industrial parade was a consequence to the arrangements for the week, and was not originally planned. But the triumph of yesterday overshadowed every other feature of the boosting week and revealed to the people the things that had not been dreamed of before.

QUICK AND GREAT GROWTH.

Those who did not view the experiment with full confidence found their error yesterday. There were even those who declared Los Angeles had so little manufacturing that a display would not be a benefit. But the exhibition on wheels showed that an infant had grown to gigantic size almost in a day.

That a parade of four miles, including 301 vehicles bearing separate products, (some of them a score or more,) nearly 2500 persons, 747 horses, of as fine types of draught animals as any city in the country may boast, could be provided exclusively from factories, was a surprise. It was a surprise to the directors of the Chamber of Commerce and to Miss Holmes, who suggested Prosperity Week, as they sat in the tallyho, reviewing the testimony of industry.

There was not one director who knew all that was being made in Los Angeles. Even President Stewart, who has been active in business here for thirty-five years, found a number of things that amazed him. He said so himself as the finely polished office furniture and fixture display of the Hughes Manufacturing Company, and the beautiful furniture of the Bryant Upholstering Company passed his eye. And in different ways the directors, busy men of busy businesses, learned much about the industrial life of the city.

LESSON TO PURCHASERS.

If it was education to them, what was it to the 200,000 purchasers who thronged the line of march? If the directors found a lesson to learn, what did the multitude find?

In the parade yesterday the multitude saw what is being made here and saw, too, how some of it is being made. Twelve divisions of the parade told twelve different chapters of the manufacturing story. Twelve bands trumpeted its glory. At an expense of $25,000, the manufacturers had dressed their products in gay colors and in unique devices to make them impressive. The labor of thousands was needed to bring everything up to ideals. A conquest of public opinion was planned and expense and labor were not spared to make the conquest complete. So the public saw all that it needed to remove the last doubt or prejudice or destroy the last vestige of ignorance.

DRIVES HOME THE STORY.

Take the display of Bishop & Co., alone. It was an object lesson in the concrete. Not only did it make clear, with irresistible force, that all it offers for home consumption is made at home, but that all it buys is bought at home. Not content to boost its home-made product, it assembled in its display the industries that it patronizes. There was the label wagon showing that its labels were bought of a local lithographic company; another showing boxes being made for it by a Los Angeles factory; another showing that it uses the home-made sugar produced from the home-grown beets. And there were other features along the same line.

The Bishop factory's display of its own products was a work of genius and simplicity. Its big cup of steaming chocolate, its giant bottle of catsup, and its array of home-made glass goods, glass and all, were unusually appropriate. But it sought to drive home the doctrine of local reciprocity above everything and succeeded with a directness that was appreciated.

DETAILS.

GREAT PARADE BY DIVISIONS.

TWELVE SECTIONS REPRESENT HORDE OF INDUSTRIES.

Men at Work in Shops on Wheels Vividly Portray Factory Activity. Autos Built as Procession Moves Samples of Foodstuffs Magnets to the Small Boy.

The assembling of the regiments, companies and squads of the big industrial army was accomplished without hurry, confusion or delay. Under the admirable system devised by Felix J. Zeehandelaar and personally superintended by him, the gathering and alignment of the men, horses and wagons, was accomplished within the alloted time.

The first division had little difficulty in getting into its proper place. It formed on the west side of North Main street, beginning at Commercial street. This was "automobile row," for all the vehicles were of the horseless variety and ranged from old weather-beaten machines, the first output of the Auto Vehicle Company and the Durocar Manufacturing Company, to the latest and smartest cars that the two factories produce.

A curious crowd gathered about one little Tourist that carried the two aeronauts who voyaged from Chutes Park to Corona in their big balloon, "United States," to "cross the continent." The basket and a lot of cordage were in the tonneau and the sky pilots rode in front.

When the signal came, the first division shot ahead with chugging of engines and the acrid odor of gasoline.

The squad of mounted police, Lieut. Lenhausen commanding, was in the van. Then came the Schoneman-Blanchard Military Band, tooting its announcement of the prosperity parade that began lazily to uncoil itself for four miles behind.

The Auto Vehicle Company hit upon a clever method of impressing upon the public the fact that its shining racers are made in Los Angeles. A number of cars were fitted up as workshops. The various steps in assembling a complete car were shown. The workmen were busy filing, hammering, polishing and fitting the bits of steel as unconcernedly as if back in the shop.

The interior furnishings of an automobile were shown, such as cushions in the process of stuffing, tonneaus being varnished and polished, and tops being fitted. The line of moving machine shops formed a good object lesson, with the smart cars in the rear showing the completed product. Banners giving statistics as to the amount of the weekly pay roll and the number of men employed by the concern were borne aloft.

The Durocar Manufacturing Company entered a fine lot of rangy cars, immaculate in glittering enamel and varnish, and filled with friends and owners of that particular make of car. One company had its first machine in the parade, as well as the very latest product of the shop.

The F. W. Braun Company had a big auto truck which contained one of the most interesting displays in the division, from a scientific standpoint. There were costly assaying instruments, delicate little machines and balances, such as would delight the very soul of an adept. Few persons have realized that instruments of that character are manufactured here, and Mr. Braun's display was a source of wonder.

It's a long step from costly scientific instruments to ant paste, but close to the big Braun truck was a wobbly machine covered with a flapping mat "done" in black cloth stretched over a framework. The ant looked fierce and lonesome, and well it might, for the car was filled with Kellogg's ant paste, warranted sure death to all kinds of "aunties," and also tough on various brands of fleas and other insects that are the bane of the housewife. Kellogg has been manufacturing his paste in the city for a long time, but until Frank Wiggins compiled his book of home manufacturers, he was unknown to fame.

The big ant furnished much amusement to the crowd, but the owner placidly propelled his car through the streets, filled (the car) with paste that may make him famous.

The Schalk Chemical Company featured one of its products, "Hydropura," and had an automobile filled with samples and advertising literature of various kinds, that drew the boys after it, as if it had a magnet concealed beneath the machine. Two young women and one or two babies graced the tonneau, but the center of attraction was the man who threw samples into the street.

Other entries in this division were: Wiles Smurr Manufacturing Company, Crown Carriage Company, Birch Electrical and Testing Laboratories, J. A. Mottashed, Cahn Standard Optical Company, Vita Manufacturing Company and the Spring Tire Company. In the rear were twelve automobiles from Colton, each filled with a merry party of men and women, and plastered over with advertisements of Colton's many attractions.

SECOND DIVISION.

The second division was headed by the Colton Military Band, and Division Marshal Luke Mather and aides.

It formed on the north side of Marchessault street, and the big trucks took up the entire street west of Main. The great feature of this part of the parade was its extensiveness. The Cudahy Packing Company had twenty-six separate wagons in line. Some were lavishly decorated, and depicted various processes employed in preparing the company's products, and others gave a practical illustration of the manner in which lard and other by-products of the big packing-house are used by housewives.

One float that attracted much attention in this display showed two young women in dainty aprons and rolled-up sleeves, patting and kneading dough. There was no sign to show whether it was intended for cakes or pies, but

FULL SIDE LINES.

TENTH OF A MILLION IN SIGHTSEEING JAM.

Fully 200,000 men, women and children viewed the great parade. The roofs of the houses were black with them; balconies and even the perilous ledges of the big department stores were fairly alive with humanity.

So far as the eye could see in any direction, building to building, there was a solid mass of humanity through which the parade moved through a narrow aisle. The heat was a thing to warm the hearts of the participants in the parade.

The morning cars brought in from the suburbs. The streets over blacker and blacker with men and women until, shortly after 12, people were hanging to the guard rails and even on top of the flying suburban cars.

Vantage positions of vantage along the line of the parade for several hours before who brought chairs with them and stood them as the crowd thickened and made seating impossible.

Special trains to arrive from all parts of the city and from the Plaza, a great crowd. Thousands were there hustlily as each car arrived. They cheered Hammel, who, as marshal of the parade, mounted a prancing charger, galloped down to place, whipping the horse and setting his aides a fast pace.

CHRISTIAN CROWD.

The immense gathering, numbering fully one-tenth of a million, was an entire population of the celestials caught in a downpour, though the rain was not strong enough for the loss of the many little yellow girls that could be seen about the streets in their gay costumes.

The crowd was in high good humor. Even the discomfort of jostling and being jostled was taken with good humor, and they laughed it off and went their way rejoicing that the last float of the twelfth division had moved from the Plaza. Even in its progress the parade had separated its divisions, partly caused by the slow progress of the heavier displays, and occupied almost the whole of the five miles set apart for its line of march.

Its progress was orderly and dignified. That it moved slowly—though not more so than was necessary—was a benefit, as it gave the crowded spectators full opportunity to see the details of the enormous exhibition and learn the lessons, taught by the placards that elucidated the features. It proceeded through a close pathway of human beings and beneath windows and roofs charged to the full capacity.

Everywhere flags and pennants fluttered greeting, horns were blown and cheers were given. Even at the extreme south line—Eleventh and Main streets—the streets were occupied almost as densely as they were in the districts farther downtown.

When the Chamber of Commerce was reached the tallyho bearing the fourteen directors of that organization and Miss Frances Holmes, originator of Prosperity Week, stopped and the directors reviewed the parade. And after reviewing it without leaving their seats, they held a regular directors' meeting, approved claims for Prosperity Week submitted by the indefatigable Frank Wiggins, secretary of the Chamber, and storm center of the doings, and gave three cheers for Miss Holmes.

SHOWED US SOME THINGS.

After the parade, President Stewart made an open confession. "It simply showed us and everybody else how little we knew of the factories of Los Angeles," he said. "The pageant made history. It demonstrated that our factory products are destined to rival our great natural products and that the progress toward that rivalry has been so rapid we have not appreciated it. There were discoveries for the wisest everywhere.

"But the thing that stood out most plainly was the pith and point of the slogan. 'Buy and Boost!' rang rhythmically at every turn of the wheels. And that is what was intended. We want the people to get the habit of asking for home-made goods, as it will give us the strongest talking point in bringing more factories here. We must have them, and the people will, I know, after visible evidence of such prosperous industries, get the habit and ask eternally for the things that bring money to us all."

Secretary Wiggins admitted that the parade exceeded his expectations, which he said had been already prepared for a wonderful, unprecedented display. "After the showing today," said he, "the prosperity of home products is assured."

ITS GREAT SUCCESS.

But, above all, the day was a success because it was satisfying. The man who makes proved to the man who buys that prosperity, like another great virtue, begins at home, and that there is no time better than now to begin the "Buy and Boost Home Products" campaign. There is always satisfaction in knowing that you have proved your case beyond doubt, and this is what the manufacturers did yesterday.

Prosperity Week was invented by a woman with the idea that it would lend industrial impetus. The organization of an industrial parade was a consequence to the arrangements for the week, and was not originally planned. But the triumph of yesterday overshadowed every other feature of the boosting week and revealed to the people the things that had not been dreamed of before.

QUICK AND GREAT GROWTH.

Those who did not view the experiment with full confidence found their error yesterday. There were even those who declared Los Angeles had so little manufacturing that a display would not be a benefit. But the exhibition on wheels showed that an infant had grown to gigantic size almost in a day.

That a parade of four miles, including 301 vehicles bearing separate products, (some of them a score or more,) nearly 2500 persons, 747 horses, of as fine types of draught animals as any city in the country may boast, could be provided exclusively from factories, was a surprise. It was a surprise to the directors of the Chamber of Commerce and to Miss Holmes, who suggested Prosperity Week, as they sat in the tallyho, reviewing the testimony of industry.

There was not one director who knew all that was being made in Los Angeles. Even President Stewart, who has been active in business here for thirty-five years, found a number of things that amazed him. He said so himself as the finely polished office furniture and fixture display of the Hughes Manufacturing Company, and the beautiful furniture of the Bryant Upholstering Company passed his eye. And in different ways the directors, busy men of busy businesses, learned much about the industrial life of the city.

LESSON TO PURCHASERS.

If it was education to them, what was it to the 200,000 purchasers who thronged the line of march? If the directors found a lesson to learn, what did the multitude find?

In the parade yesterday the multitude saw what is being made here and saw, too, how some of it is being made. Twelve divisions of the parade told twelve different chapters of the manufacturing story. Twelve bands trumpeted its glory. At an expense of $25,000, the manufacturers had dressed their products in gay colors and in unique devices to make them impressive. The labor of thousands was needed to bring everything up to ideals. A conquest of public opinion was planned and expense and labor were not spared to make the conquest complete. So the public saw all that it needed to remove the last doubt or prejudice or destroy the last vestige of ignorance.

DRIVES HOME THE STORY.

Take the display of Bishop & Co., alone. It was an object lesson in the concrete. Not only did it make clear, with irresistible force, that all it offers for home consumption is made at home, but that all it buys is bought at home. Not content to boost its home-made product, it assembled in its display the industries that it patronizes. There was the label wagon showing that its labels were bought of a local lithographic company; another showing boxes being made for it by a Los Angeles factory; another showing that it uses the home-made sugar produced from the home-grown beets. And there were other features along the same line.

The Bishop factory's display of its own products was a work of genius and simplicity. Its big cup of steaming chocolate, its giant bottle of catsup, and its array of home-made glass goods, glass and all, were unusually appropriate. But it sought to drive home the doctrine of local reciprocity above everything and succeeded with a directness that was appreciated.

DETAILS.

GREAT PARADE BY DIVISIONS.

TWELVE SECTIONS REPRESENT HORDE OF INDUSTRIES.

Men at Work in Shops on Wheels Vividly Portray Factory Activity. Autos Built as Procession Moves Samples of Foodstuffs Magnets to the Small Boy.

The assembling of the regiments, companies and squads of the big industrial army was accomplished without hurry, confusion or delay. Under the admirable system devised by Felix J. Zeehandelaar and personally superintended by him, the gathering and alignment of the men, horses and wagons, was accomplished within the alloted time.

The first division had little difficulty in getting into its proper place. It formed on the west side of North Main street, beginning at Commercial street. This was "automobile row," for all the vehicles were of the horseless variety and ranged from old weather-beaten machines, the first output of the Auto Vehicle Company and the Durocar Manufacturing Company, to the latest and smartest cars that the two factories produce.

A curious crowd gathered about one little Tourist that carried the two aeronauts who voyaged from Chutes Park to Corona in their big balloon, "United States," to "cross the continent." The basket and a lot of cordage were in the tonneau and the sky pilots rode in front.

When the signal came, the first division shot ahead with chugging of engines and the acrid odor of gasoline.

The squad of mounted police, Lieut. Lenhausen commanding, was in the van. Then came the Schoneman-Blanchard Military Band, tooting its announcement of the prosperity parade that began lazily to uncoil itself for four miles behind.

The Auto Vehicle Company hit upon a clever method of impressing upon the public the fact that its shining racers are made in Los Angeles. A number of cars were fitted up as workshops. The various steps in assembling a complete car were shown. The workmen were busy filing, hammering, polishing and fitting the bits of steel as unconcernedly as if back in the shop.

The interior furnishings of an automobile were shown, such as cushions in the process of stuffing, tonneaus being varnished and polished, and tops being fitted. The line of moving machine shops formed a good object lesson, with the smart cars in the rear showing the completed product. Banners giving statistics as to the amount of the weekly pay roll and the number of men employed by the concern were borne aloft.

The Durocar Manufacturing Company entered a fine lot of rangy cars, immaculate in glittering enamel and varnish, and filled with friends and owners of that particular make of car. One company had its first machine in

Brick house in the procession

the parade, as well as the very latest product of the shop.

The F. W. Braun Company had a big auto truck which contained one of the most interesting displays in the division, from a scientific standpoint. There were costly assaying instruments, delicate little machines and balances, such as would delight the very soul of an adept. Few persons have realized that instruments of that character are manufactured here, and Mr. Braun's display was a source of wonder.

It's a long step from costly scientific instruments to ant paste, but close to the big Braun truck was a wobbly machine covered with a flapping mat "done" in black cloth stretched over a framework. The ant looked fierce and lonesome, and well it might, for the car was filled with Kellogg's ant paste, warranted sure death to all kinds of "aunties," and also tough on various brands of fleas and other insects that are the bane of the housewife. Kellogg has been manufacturing his paste in the city for a long time, but until Frank Wiggins compiled his book of home manufacturers, he was unknown to fame.

The big ant furnished much amusement to the crowd, but the owner placidly propelled his car through the streets, filled (the car) with paste that may make him famous.

The Schalk Chemical Company featured one of its products, "Hydropura," and had an automobile filled with samples and advertising literature of various kinds, that drew the boys after it, as if it had a magnet concealed beneath the machine. Two young women and one or two babies graced the tonneau, but the center of attraction was the man who threw samples into the street.

Other entries in this division were: Wiles Smurr Manufacturing Company, Crown Carriage Company, Birch Electrical and Testing Laboratories, J. A. Mottashed, Cahn Standard Optical Company, Vita Manufacturing Company and the Spring Tire Company. In the rear were twelve automobiles from Colton, each filled with a merry party of men and women, and plastered over with advertisements of Colton's many attractions.

SECOND DIVISION.

The second division was headed by the Colton Military Band, and Division Marshal Luke Mather and aides.

It formed on the north side of Marchessault street, and the big trucks took up the entire street west of Main. The great feature of this part of the parade was its extensiveness. The Cudahy Packing Company had twenty-six separate wagons in line. Some were lavishly decorated, and depicted various processes employed in preparing the company's products, and others gave a practical illustration of the manner in which lard and other by-products of the big packing-house are used by housewives.

One float that attracted much attention in this display showed two young women in dainty aprons and rolled-up sleeves, patting and kneading dough. There was no sign to show whether it was intended for cakes or pies, but

Cheers for Home Industry Greet Line as It Passes.

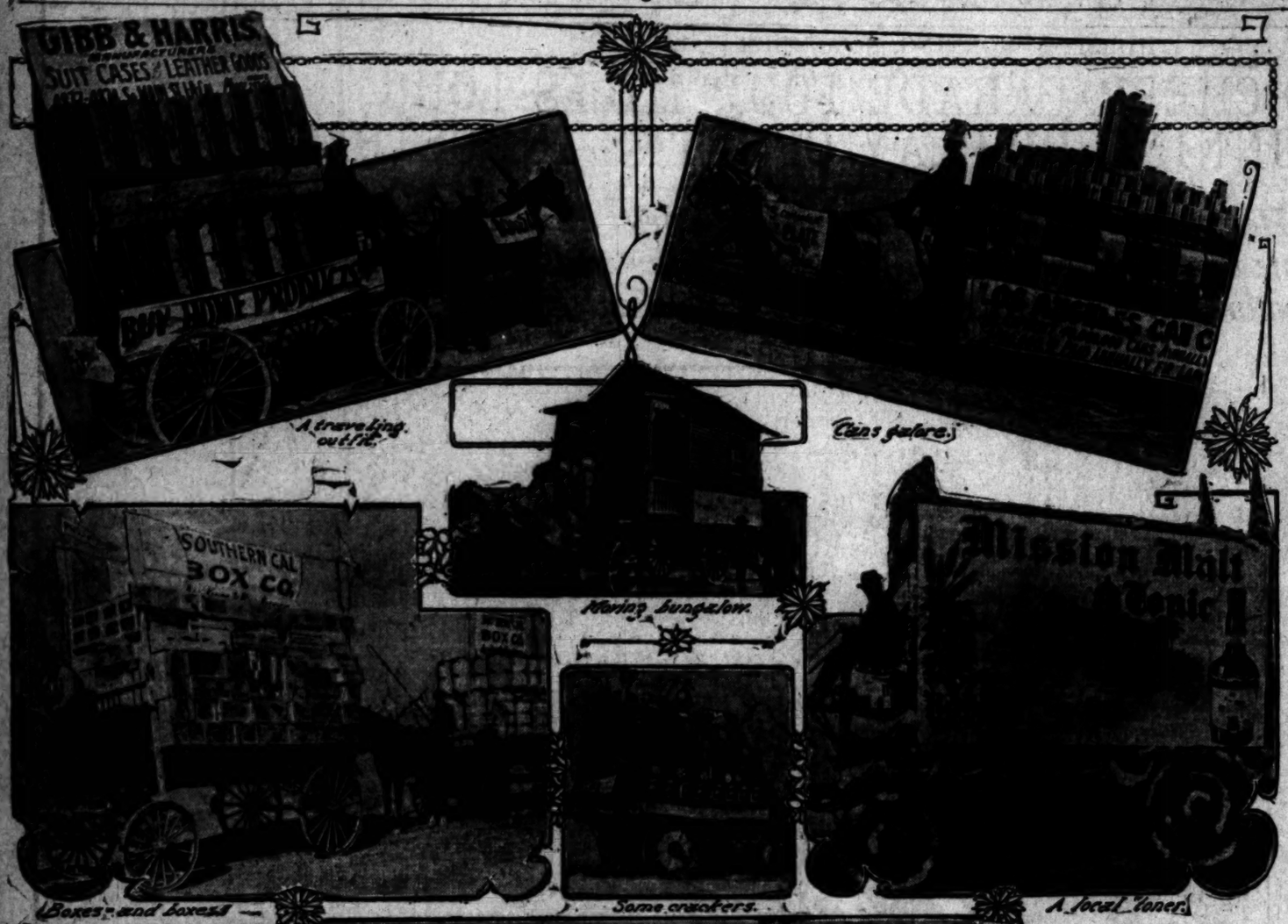

Giving an idea of the variety of our industries.

the dough was there and the flour and other fixings. Other wagons of the company were stacked high with hams and bacon, or carried prepared meats and special preserved articles that are put on the market by the concern.

The California Portland Cement Company had one huge truck drawn by six horses. On the truck was a pile of cement and on each corner arose a pillar of cement. Gay streamers and parti-colored bunting lent relief to the sober gray of the cement. Bags of cement were piled on the sides, and the big horses pulled at times as if the load were heavy, even for them.

As this division of the parade passed through the business streets, many pert young men asked the girl in the Cudahy baking float to make a cake for them, but the fair ones only smiled demurely and never got embarrassed over the attentions showered upon them.

The N. Davenport Company had three trucks in the division.

THIRD DIVISION.

Of all the divisions in line, the third was perhaps the most popular. It was not because of any exclusive feature or great novelty, but because a number of free samples were thrown to the spectators with lavish hand. All kinds of edibles, from fish to fried cakes, anti-dyspeptic biscuit and toothsome cakes, were placed temptingly before the public.

Division Marshal R. W. Pridham and his aides showed admirable composure in view of the array of tempting dainties that trailed behind them. Music was provided by the Santa Monica Bay Italian Band. As the first float of the Bishop Company rolled into view after the division left Marchessault and Main streets a whiff of spices arose. Ten wagons filled with delicious cookies, cakes, pies, crackers, preserved fruits and other delicacies rolled down the principal streets, yet not one wagon was taken by assault or was rifled of its contents. One float that called forth much admiration was decorated in white and carried a little girl and boy, both clad in white. "Bis-Bis" was featured and samples rained from the float, to the intense delight of the crowd of boys that tagged along in the wake.

Another quaint conception, no doubt devised by a woman, was a float of a big cup of chocolate. The steam puffed out realistically and the attendants acted as if they had drunk nothing else but fine chocolate all their lives. An enormous representation of a Bishop cat-up bottle on a float by itself was a clever idea.

The five delivery wagons of Kahn-Beck Company also appealed to the inner man, for they carried all kinds of good things to eat. A locomotive bell set in a crescent and kept ringing by a boy called attention to the firm's trade-mark, "Bell-Crescent."

Thomas J. Barkley Company had four wagons filled with products of its factory and a creditable display was made. The stalwart chariot driver in his flowing togs and driving four mettlesome gray horses was the center of attention. He exploited "Ben Hur" coffee. He was kept too busy reining in his fiery steeds to put out any samples, but other wagons belonging to the same firm disgorged their contents en route.

The Alamitos Beet Sugar Works had a big wagon on which workmen were seen sifting sugar and putting it through a refining process. The Pacific Creamery Company entered its well-known cow, drawing a huge can of condensed milk. The cow was fat and lazy and appeared utterly unconscious of the blare of brasses and the cheers of the spectators.

The American Olive Company had a big representation of a can of ripe olives. It was brilliantly painted and made a striking appearance. The Meek Baking Company showed much skill in its reproduction of a big brick oven, such as is used for baking bread.

The color and appearance of a bake oven was faithfully depicted, and a scene in a modern bakery was well carried out. Other interesting features were displays by R. W. Pridham, Simpkins & Thorpe, James Hill & Sons, Newmark Bros., Gregory Fruit Company and the California Fish Company.

FOURTH DIVISION.

Under the direction of Division Marshal F. C. Shurtleff and aides, the fourth division formed on the east side of Los Angeles street. The Catalina Island Band played so lustily that the cans on the wagon of the Los Angeles Can Company jingled in sympathy. The wagon was covered with all kinds and styles of cans, tin receptacles and boxes that shone in the sun like the armor of some medieval knight.

F. F. Stetson & Co. had a wagon similarly decorated with canned fruits and vegetables. By soldering long rows of cans together, the effect of a pyramid was produced. The cans looked as if they would tumble off at any minute, but they remained secure. It was noticeable that sundry small curs, which snuffed hungrily about the foodstuff wagons, gave the cans a wide berth.

The Globe Mills followed out the natural suggestion of its name, and entered a wagon upon which was mounted a huge revolving globe, gaily decorated. Banners calling attention to the output of the mills flew from the vehicle. The Capitol Milling Company had two wagons heaped high with bags of choice flour. The arrangement of the sacks made a really attractive display. The Sperry Flour Company, Los Angeles Farming and Milling Company, Excelsior Cereal Milling Company, Bowles Bros., Kramer-Frank Food Company, W. P. Chase Company and the McStay Supply Company had good exhibits. Naturally there was no chance for a wide range of subjects, but the long line of wagons, groaning under their weight of foodstuffs, furnished a good object-lesson to the beholders. Few outside of the men in that line of business ever realized before yesterday that this city produces so many kinds of cereals, breakfast foods and brands of flour.

FIFTH DIVISION.

The fifth division formed on the east side of Los Angeles street, south of Plaza, under the leadership of Division Marshal Frank Cochran and aides. Moore's Concert Band furnished the inspiration to the chargers drawing soap boxes and other vivid evidences that Los Angeles need not go outside her borders in order to become clean. The Los Angeles Soap Company had a string of wagons emblazoned with the familiar names of its various brands of soap. There were illustrations of washing powders, toilet soaps, bath soaps, shaving soaps, scented soaps, and just soap.

The Fuller Chemical Company made a hit with its wagon. Three very pretty girls, clad in white and wearing orange-colored poke bonnets, were the presiding divinities for "Kleanit," a compound to remove stains. The company had 10,000 packages of the article to give away and the girls hurled them about in a reckless fashion.

While waiting for the parade to start, a lot of Chinamen and Mexicans gathered about the wagon and in a spirit of mischief the girls tossed out a number of packages. One little infant choice calmly stripped off the wrapper and began to munch "Kleanit." He didn't finish his meal, when once he got the full benefit of the dirt-eradicator on his tongue.

The Brunswig Drug Company had a float that captured applause all along the line. It was to illustrate the beneficent effect of "Sunbrights Baby Food," and showed the interior of a nursery, or possibly the children's ward in a hospital. Two nurses were seen attending to their duties and several young men hanging about, clad in white linen, might well have been doctors from a hospital. It was apparent from the advertising devices on the float that it is unnecessary for Los Angeles mothers to send away for imported baby foods.

The Baer Cigar Company—a far cry from infants—had a wagon filled with bundles of tobacco, and also the finished product in the shape of home-made cigars. The St. Elmo Cigar Company also had a wagon calling attention to its wares.

The Silliman Toilet Parlors had a wagon in which a scene in a beauty parlor was shown. Two women with long flowing tresses sat in chairs, apparently waiting for their hair to dry. Lillie T. Webb entered a burro ridden by a clown. The Hegyi Chemical Company, Dental Hygiene Company, Broadway Box Company and Southern California Box Company had meritorious displays.

SIXTH DIVISION.

Under the direction of Division Marshal C. E. Potts and aides the sixth division formed on the west side of Arcadia street, south of Ferguson alley, in Chinatown. An interested group of Chinamen watched the various trucks line up in readiness for the march, and they made many comments upon the queer kinds of furniture that the Americans use.

Donatelli's Italian Band furnished music for this section of the parade. The Bryant Upholstered Furniture Company had an interesting display. In its three wagons was shown the process of stuffing chairs and sofas with hair and putting together the component parts of chairs, beds and other articles. The exhibits by Wilson & Hanson, Mackie-Foley Company, Salyer-Baumeister Company and J. M. Hale Company had worthy representation. The Superior Light and Heat Company had a good display in its line of goods, and the J. F. Kanst Art Company offered interesting exhibits. The Weber Show Case and Fixture Company and the West Side Cabinet Works were also in this division with adequate displays.

SEVENTH DIVISION.

The seventh division formed on the east side of Arcadia street, south of Ferguson alley, under the leadership of Division Marshal E. O. Simons and aides. Building materials were mainly exhibited in this section. The Young Men's Christian Association Band furnished music. The Simons Brick Company had one big wagon representing a section of a mission-style building, with red tiled roof and sides. It was carefully constructed and was a work of art. The same company had three other wagons filled with bricks and tiles.

The California Clay Manufacturing Company had a wagonload of its product, and the Douglas Clay Product Company had a similar display. Others in this division were J. A. Mottashed, Western Art Tile Company, Woodstone Flooring Company, Hughes Manufacturing Company, Blye Bros., Alpine Plaster Company, Pacific Copper Works, Los Angeles Pressed Brick Company and the Alberhill & Clay Company. The Hughes company showed woods from India, the Philippines, Hawaii and Peru, together with California eucalyptus.

EIGHTH DIVISION.

Jack Hendrickson acted as marshal of the eighth division, owing to the absence of G. A. Scroggs, the regular appointee. He had as his aides several cowboys and a newsboys' band furnished the music.

The division formed on the west side of Los Angeles street. It contained many interesting exhibits. H. J. Brainard, manufacturer of portable houses, had one of them set on wheels. The doors and windows were open and an attractive interior view was presented. The Portable Cottage Company had a similar display.

The William H. Hoegee Company had one of the banner floats of the parade. A husky athlete was driver and in and about a rude hut were seen men clad in hunting costumes, football togs and other regalia. The float was decorated with flags and was drawn by handsome horses. It was greeted with applause, all along the line.

The Pioneer Roll Paper Company had a unique representation of a roof. Several men were at work laying heavy waterproof paper on it and they drove tacks unconcernedly through their fingers, while trying to gaze at friends in the crowd.

A man on the Green-Marshall Paint Company float was gotten up as a policeman. He wore a green coat and an immense tin star. His face was on the broad grin all the time, and the children shrilled their delight at his comical appearance.

Cohn-Goldwater Company, manufacturers of overalls, had a fine display. The horses wore overalls, and a pair of papier maché elephants on the float tugged savagely at overalls that would not rip. Others in this division were Western Sanitary Enameling, Woodill-Hulse Company, F. O. Engstrom Company, West Coast Mill Company, City Milling Company, Pressed Wood Company, Brininstool Company, Sanitary Filtering Company, J. H. Ham Paint Company, Los Angeles Silk

(Continued on Sixth Page.)

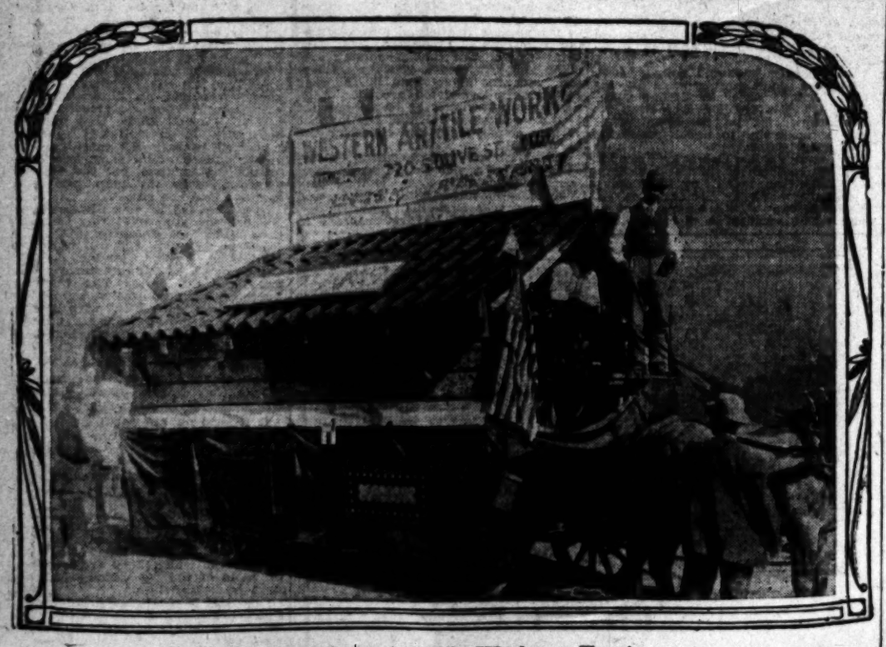

Showing of the Art Tile Works at Tropico.

H. B. Blackstone & Co. DRY GOODS
East Side of Broadway, Bet. Third & Fourth

Evening Hats

Work of the artist is shown in the dressy hats for evening wear. It is doubtful if any other millinery store in town exhibits such an array of exclusive styles.

White and gold, and many taupe combinations are much in vogue; plumes and rosette effects are prime favorites of Fashion.

Particular attention is called to Marie Louise models. Popular prices prevail as at Blackstone's. (Second Floor)

Thanksgiving Linens

You will count it a pleasure to choose your Thanksgiving Table from this stock. It's complete in all that's good and new in Table Linens. Read on!

FINE DINNER SETS—SPECIAL:

$12.50 Dinner Sets for	$ 8.25	$15.00 Dinner Sets for	$10.00
$14.00 Dinner Sets for	$ 9.25	$17.50 Dinner Sets for	$11.50
$16.50 Dinner Sets for	$11.00	$25.00 Dinner Sets for	$16.50
$13.50 Dinner Sets for	$ 9.00	$27.00 Dinner Sets for	$18.00

The above items only hint of the savings during this sale. (Main Floor)

Art Needlework Novelties

No other store in town—we dare say in the West—shows such assortments of holiday novelties as are exhibited at this department. If you've seen every needlework invention you have ever heard of, it's only just begun with this exhibit.

Stamped articles of every kind. Hand Painted things for many purposes, Lace and Embroidered Novelties, Pillows, Fancy Straw, complete line of fancy work notions and materials.

Free Lessons in all branches of needlework each week, 10 to 12 o'clock. (Third Floor)

Exclusive Dress Patterns

RADICALLY REDUCED

The woolen dress patterns we are selling this week at reductions the very highest class, exclusive Austrian novelties to be had. our own importations, there are no duplicates.

$25.00 Dress Patterns Reduced to $16.00.
$12.50 Skirt Lengths Reduced to $8.00.
About fifty in the lot, all reduced proportionally.
(Main Floor)

This Week's Suit Sale

Continues to draw crowds of satisfied buyers, and well it might, indeed have we seen such values, especially so only in the Nearly every fashion-favored color and black. Suits $45.00 Tailored Suits at $28.50. (Second Floor)

The Improved "Victor 3"

This Victor Model—No. 3—is made with powerful two-spring motor, handsome solid oak cabinet and flower horn. It will play any disc record.

Our price is $40. Terms—pay cash for six records ($3.60) and we deliver the machine. Then pay the balance ($40) in easy payments—$1.50 per week.

Every home should have a Victor—see us about yours today. We carry all styles, from $10 to $300.

Take elevator to third floor.

Free Victor Recital This Afternoon

You will hear the Victor honestly demonstrated at this afternoon's recital—you will hear a selection of Victor records that will prove to you that, in order to get the best in music, you must buy a Victor and use Victor records. Recital at 3 o'clock. Take elevator to fifth floor.

The Kurtzmann Piano

The Kurtzmann is a high grade piano in every respect—yet its low price puts it within the reach of every home. Kurtzmann pianos are in price from $375 to $900. Easy terms.

Geo. J. Birkel Co.
Steinway, Cecilian and Victor Dealers
345-347 South Spring St.

Let Us Make Your Overcoat

THE idea that almost any overcoat is good enough is often held by men who dress well otherwise. It's a false idea. A well designed overcoat should have as much individuality as a handsomely tailored suit of clothes. We recognize this. It's the reason why the overcoats we make are so becoming to the men who wear them. They make you an overcoat, demonstrate the difference between ours and the ordinary "Overcoat of Commerce." We make overcoats from $40 up.

The House of Biehl
Cor. Third and Hill Streets
Importing Tailors

Men's Clothing

Clothes for Men and Young Men

DESMOND'S

Corner Third and Spring Streets

Our Improved Credit

System will enable you to buy your furniture on a "square deal basis."

COLYEAR'S 509-511 SOUTH MAIN STREET

Put Your Liver in Order
Capt. John's Dandelion
40 Doses 25c—1 for 50c
THE CAPT. JOHN CO.
320 S. Spring St., Bryson Block

Blackstone's
RY GOODS STORE
...adway, Bet. Third & Fourth

ning Hats
artist is shown in the
for evening wear.
ny other millinery
ibits such an array of
gold, and mauve
inations are much
es and rosette effects
vorites of Fashion.
attention is called to the
rices prevail as always
(Second Floor)

g Linens
...r Thanksgiving Table Linens
...s good and now and
SPECIAL:
...50 Dinner Sets for...
...50 Dinner Sets for...
...50 Dinner Sets for...
...50 Dinner Sets for...
...ngs during this sale.

Novelties
...the West—shows such
...d at this department.
...s have ever heard of.
Painted things for
Pillows, Fancy Bases
...aterials.
...work each morning

s Patterns
...DUCED
...is week at reduced
...novelties to be had.
...tion.
...rtionally.

Suit Sale
...and well it might.
...ily so early in the
...ack. Splendid

A Fe...
...
$...
...
...

The Times-Mirror Company
H. G. OTIS....President and General Manager.
HARRY CHANDLER.....Vice-Pres. Assistant Gen. Manager.
MARIAN OTIS-CHANDLER.....Secretary.
ALBERT McFARLAND....Treasurer.
PUBLISHERS OF

Los Angeles Daily Times
Pronounced Loce-AHNG'hayl-es.

Vol. 54, No. 169.
Daily, Weekly, Sunday and Weekly Magazine. Founded Dec. 4, 1881. Twenty-seventh Year.
EVERY MORNING IN THE YEAR.

THE NEWS—Our Associated Press service covers the globe, transmitting over 25,000 words daily, not including specials.
TERMS—Daily, Sunday, and Magazine, 45 cents a month, or $5.00 a year; Daily, without Sunday, $4.50 a year; Sunday, $2.50; Magazine, $2.00; Weekly, $1.50.
TELEPHONES—Counting-room, Subscription Department, Editorial Rooms, City Editor and Local News Room: Sunset, Exchange, Home, 666 for THE TIMES.
ADVERTISING—Eastern Agents, Williams & Lawrence, Brunswick Building, 4th Ave. and 30th St., New York; 1324 Marquette Building, Chicago; Washington Bureau, 41 Post Building. THE TIMES is also on file in San Francisco office, Room 1216 Call Building, J. L. Brown, Representative.
SWORN CIRCULATION—Daily, net average for 1894, 14,901; for 1901, 19,3534; for 1903, 20,121; for for 1905, 28,731; for 1906, 26,778; for 1907, 29,449; for 1908, 40,850; for 1909, 39,346; for 1910, 37,702; for 1908, 42,150; for 1909, 39,561 copies; for 1907, 43,311 copies; Sunday average for 1907, 39,157 copies; daily and Sunday average for first six months of 1909, 54,5230 copies; Sunday only, average, same period, 77,157 copies.

Yesterday's Regular Edition..... 49,640

THE TIMES has a far larger home-city circulation than any local rival. The industrious, substantial, liberty-loving citizens are its steady patrons. The greatest volume of business advertising, the finest display, the best classifications, the largest results to advertisers. Proofs undeniable.

Offices: Times Building, First and Broadway.

Entered at the City Postoffice as mail matter of the second class.

Part II: Editorial and Business—City and Country

Editorial Pen Points

The breweries made a fine display, but we failed to hear many cheers.

A girl who is not pretty frequently makes up for it by getting married first.

Another exhibit that came in for loud praise was the kind of weather that Los Angeles makes.

This town has now publicly demonstrated that it can not only make but that it can also deliver the goods.

Who in the world would have believed that all those things in the parade are made in Los Angeles?

We naturally suppose that if the Southern California editors like the Imperial Valley they will buy it.

The procession was a long one, but any one could see that Los Angeles can make a lot of things that it is not yet making.

While labor is "discussed" at the White House, labor itself is getting tremendously busy answering the 7 o'clock whistle.

Why doesn't the Kaiser deny that he ever said it, as most other public men do after the interviews have appeared in print?

Justice travels with a leaden heel in San Francisco, and yet the chances are that it is going rather faster than Abe Ruef desires.

It was noticed that no lemons were handed out from the parade. Our lemons are shipped East as fast as we can grow them.

Dispatches received at a later hour give the impression that the Kaiser will talk as much as he pleases, constitution or no constitution.

Bryan is not certain whether or not he will again be a candidate four years from now. The man has evidently become a slave to habit.

The carving of China is, of course, an interesting subject, but this country is about to take a much deeper interest in the carving of turkey.

As a manufacturing town we don't see that any city outside of Pittsburgh has much the best of this blessed sun-kissed pueblo in which we rejoice.

The doctors now declare that they can put new kidneys in a man. Still, if a man has a pretty good pair of old ones he might just as well keep them.

In one election district of Tennessee, according to the Nashville American, not a single vote was cast for William J. Bryan. How times have changed!

Speaking of parades, you certainly must have noticed that the band always stops playing just when it reaches the place where you have taken up your position.

It has been demonstrated that ships made of stone are practicable. Wonder if we will ever have balloons made of stone? Who will have the hardihood to say nay?

After carefully reviewing that street exhibit in our memory, we are still convinced that the most valuable and attractive of all our home products is the Los Angeles girl.

The newspapers in Tennessee are complaining of the slaughter of robins in that State. It is as brutal and cruel and as inexcusable as the slaughter of doves in California.

Imagine if William J. Bryan were President of the United States and Congress attempted to make him cease talking, as the German Parliament is trying to do to the Kaiser.

A New Yorker, who was compelled by his mother's last will and testament to marry a woman who would prove a "model wife," is asking for a divorce. A man is a poor judge of such matters.

Why on earth an American should go to the expense and trouble to have himself declared a British lord is hard to understand, unless the theory that he is some kind of silly ass be accepted.

As far as that deep-breathing theory is concerned, it is not very effective in deceiving a man's wife who has her suspicions when the man reaches home a little late at night or early in the morning, as the case may be.

After all that President Hadley of Yale has said in his magazine article on the subject of the "Duty of Newspaper Readers," the business office still regards the duty of said readers to pay for the paper as taking precedence.

An effort is being made to have a woman succeed Dr. Eliot as president of Harvard. It is reported, however, that the suggestion is not likely to be carried out, owing to the bitter opposition of the football team connected with the college.

Seattle is protesting against the shooting of quail and other game within the city limits. From this it would seem that the forest fires within the city limits of Seattle have not resulted in the total destruction of game, as was reported some time ago.

Congress may talk tariff as much as it pleases. All that the country objects to is to be compelled to attend political meetings during an election campaign and listen to tariff talk from the spellbinders who usually know as much about the subject as a pig knows about a ruffled shirt.

DO WE MAKE THINGS?

We do, we do, we do! We do DO things, too.

That made-in-Los Angeles parade was an eye-lifter to the best-informed men in Los Angeles.

Those four miles of gaily-moving exhibits surprised our most sanguine boomer.

Even Frank Wiggins didn't dream that there would be so nearly endless a display.

From whisk brooms and ant exterminator to alligators, ostriches and automobiles, the informing, illuminating, amazing pageant of products was a revelation of the industrial resources of our city that left a tremendous impress on every mind that contemplated it. The fame of it will go over the world. We doubt very much if such another traveling exposition ever was made by any city on earth.

It was a most happy inspiration that set the procession in motion, and the executive work was most successfully done. The result adds another claim to the many that our Los Angeles Chamber of Commerce has upon the good will and appreciation of our people. The effect of "Prosperity Week" will be of lasting benefit; its stimulus has already been felt. We venture to say that it has been worth ten times as much, practically, as any other celebration the city ever had, from a purely commercial standpoint.

Do we prosper and keep on prospering, we of the Land of the Setting Sun?

We do, we do, we do! Saw away! See?

LAW AND COMMON SENSE.

A woman in Minnesota killed her husband and the allegation was that she committed the crime primarily to get his property.

She was tried, convicted and given a life sentence in the penitentiary.

Then came some one and instituted a suit to prevent the murderess from inheriting the property of her victim. This case was tried in the Probate Court, which ruled that the woman should inherit the property of her husband. The judge refused to listen to any testimony as to the murder or the motive for the deed. The plaintiff carried the case to the Supreme Court, which did admit testimony as to the way the woman became heir to the property in dispute.

This tribunal was not able to agree on the issue raised. The case is said to be without precedent in our courts, and the Supreme judges, thrown back on their own judgment, split, three voting to sustain the judgment of the lower court, but two taking the ground that the murderess should not be permitted to become the beneficiary of her own crime.

The case has created much discussion, and from newspaper comments it would seem as if the majority were of the opinion that the trial court and the majority of the Supreme Court had erred. The general tenor of comment is that the law and common sense do not travel along the same or parallel paths in this case.

They are cases in two separate departments of law. The murder was a crime, and that case was tried in the Criminal Court. Here was found adequate punishment for the crime. If the woman were hanged she could not inherit the property. In prison for life, she reaps no benefit from her crime worth a moment's thought.

The inheritance case was tried in the Probate Court, and as a cold matter of law the murder did not enter into the case in any way. She was the legal heir of her dead husband, and that was the end of the question.

Does this make an unnatural divergence between law and common sense? It does not seem so to us. The murderess gains nothing worth considering. When she is out of the way the property goes to the next heir, as it would if no murder had been committed.

The woman, unable to use the property, has deeded it to her attorney. Here it would appear as if a court of equity might well interfere, with a decree appointing a trustee to hold the property in trust for the proper heirs, or for the woman, if she shall get out of jail by legal means.

It is well not to jump too promptly to conclusions as to a divorce between law and common sense in jurisprudence which has survived the shocks of ages. These discrepancies have been thrashed out somewhere, and there is a basis of good sense underlying them. We are prone in these days to cut across lots in special cases to avoid results which on the surface do not seem right, and to reach by short cuts special ends which we desire. The laws most general in their applications are the most sensible.

THE PEOPLE RULE.

The Emperor of Germany may be put down as the latest example in the annals of time of the monarchical idea in government. The idea has persisted in Europe for more than twenty centuries, although an exotic on the hither side of the Bosporus. Basileus was a Greek word, but it stood for something not known in Greece until after contact with Asia became close and persistent. Early Rome had kings, but the City of Seven Hills was semi-Asiatic in origin. It is worthy of remark that the principle should die in Germany, the last portion of Europe to become dominated by the imported idea.

The Greeks were ruled by archons and all Greek colonies had heads elected by the people, whatever name they bore. Rome becoming Grecianized by contact with Greek colonies in south Italy at a very early period—made away with kings. Extreme Western Europe was all Celtic, and these races were under governments akin to that of ancient Israel, where the hierarchy was as powerful as the monarchy. North Europe, Teuton or semi-Teuton, was under rulers who were elected. The root idea in the word German is manhood. Among these Teutonic tribes every man was a soldier, and the supreme authority rested in the best soldier. König (German for king) is a word whose root stands for ability. The ablest man from the soldier's point of view was the fittest to rule, and the office was usually conferred on some soldier who had shown his prowess in battle. When victory was complete, this able man was hoisted on a shield, carried through the army and proclaimed king.

The Byzantine Empire propagated the kingly idea through Christian Europe. Constantine saw the great power that the church was destined to exercise, and joined it to the imperial power as a valuable ally. From the Hebrew scriptures, with their stories of priestly anointing of kings, was instilled into the minds of the people the idea of the "divine right." Great men, such as Frederick Barbarossa and Charlemagne, had no trouble to establish their right to reign. But when high heaven was appealed to as authority for administrations such as those of the latest Bourbons in France and the Stuarts in England, men began to question the divine-right idea. Louis XVI of France hated to look at a picture of Charles I of England. There is a mirror in the Little Trianon at Versailles so constructed that a person looking into it sees himself reflected headless. This struck superstitious terror in Louis, whose brains were as fat as his abdomen.

Charles Stuart, following James with his decapitation in the House of Parliament, was the last of the divine-right idea in England. Louis XVI, when his poor, stupid but guiltless head rolled into the basket from under the guillotine, brought the notion to a timely grave in France. Napoleon brought the Pope to Paris to place the crown on his head, but the monarchical idea was too dead for resurrection. It slept with poor Louis's headless body in a field near the Bois de Bologne. The body was finally deposited with other dead kings of divine right at St. Denis, and the monarchical idea went there, too, for a final sleep.

The memory of Barbarossa, Charlemagne and Frederick the Great held sway over the Teutonic mind through all these changes. A constitution had to come out of the foments of half a century ago. The consolidation of the Germans into an empire under Bismarck's powerful influence made a formal constitution a necessity. Bismarck's experience and great grasp of affairs held the throne firm during the reign of the first two Emperors. The reigning Kaiser came to the imperial throne a mere boy. He found himself a puppet in the hands of the great Chancellor; and, too imperious of spirit to wear such shackles, he broke them with one effort. William has been no petty figure in the affairs of Europe since he came to power a score of years ago. He has been a great sovereign, and generally a wise one, in spite of his impetuous disposition. He has made mistakes, a thing inevitable in the career of a man of his temperament. But he has done great things for the empire. He has made Germany a power, not only in war, but in peace. His mind has been full of the monarchical idea. He really looks upon himself as the Lord's anointed, and believes himself to stand as an earthly impersonation of the divine over his people. The idea was not combated so long as the acts of the Kaiser made for the good of the people. But the moment his first important act was so wrong as to contradict the claim of being that of a heavenly-guided minister, the German people, with the old spirit of liberty strong in their veins, rose up and called attention to the fact that the divine-right idea had given place to a man-made constitution. The König must be the able one today as he was when the Alemanni met the legions of Caesar. Kaiser Wilhelm is reminded that the first call upon ability is to exercise self-control.

Thus for all truly European peoples, Latin, Teuton, Norse and Saxon, we get at last rid of the exotic idea imported from Asia. Monarchical government is a thing of the past. The people really rule in Germany and Italy as in France and England, in old Europe as in new America. The Kaiser knows today that the people rule just as surely as Mr. W. J. Bryan found out the important fact late on the night of November 3, 1908. The Kaiser is the last man in Germany to realize this truth, about which Mr. Bryan is the only big American to a century to entertain a doubt.

NOT WATCHFUL SHEPHERDS.

An exceedingly ritualistic church in San Francisco had a pastor, apparently most esthetic. He wore robes with broad phylacteries and many frills. His pastoral duties, if he has been correctly reported by the press, embraced embracing in a way of tender solicitude the ewe lambs of his flock (presumably if they were nice to the eye.) This one pet lamb denies as to her own case.

Now this was a tender solicitude on the part of the pastor of low degree. But what about the chief shepherd? This osculatory pastor seems to be a man of many aliases. The shepherd who gets into the fold by subterfuge and not the open gate is branded in holy writ as a "thief and robber."

Rev. Payson Young, of broad phylacteries and many frills, began his ministerial career as Patrick J. Lyons, a product of Boston beans and New England educational institutions. He then became fired with missionary zeal, raised a big purse to convert the Eskimos of Alaska, and got himself drowned in an ice floe near the Arctic Circle. He had left a wife and children destitute at the Hub. In Canada he was "Rev. W. G. Lyon," and as such he was drowned in Alaska. But he was brought to life as Rev. Payson Young, of phylacteries and frills, and osculatory impulses, in San Francisco. The missionary fund has not been recovered from Alaska's ice floes.

The question is surely pertinent, How did this man of many aliases go from his native Boston heath one day as Rev. Patrick J. Lyons, to bob up in Ontario, Canada, for the next Sunday service as Rev. W. G. Lyon, get himself and his missionary fund duly drowned in Alaska, and then pop up as Rev. Payson Young in San Francisco? What were the chief shepherds doing to let ravening wolves come in to kiss pretty lambs of the flock in this way?

Why, a newspaper reporter, yes, a cook, has to show credentials. Can any blackguard get into a pulpit, and preach and minister at holy altars and not have to "get hands laid on him?" Why, this beats Billy Sunday several weeks!

LET ALL BE STARRED.

The Bethlehem Institution has done much for the reclamation of those disposed to go wrong, for the care of the destitute and for saving young persons from a career of sin and crime, whose inexperienced footsteps were placed in paths of danger. The institution has secured the cooperation of earnest people, who are seeing that every move made is in the most approved paths.

This is a work which cannot be done without means, and the only source from which these can come is that of public beneficence. There is no need to dwell on the duty the well-off owe to their less fortunate fellow-beings. That is a fact universally acknowledged by the lips of all. The only question to be asked is as to the wisdom and effectiveness with which the funds are used. No matter from what cause the needs of others arise, no matter how culpable the conduct of those who must be upheld by the hands of society!

Saturday will be "Star Day" for the Bethlehem Institution and its activities. Most of us remember "Tag Day" and what magnificent results it achieved for the relief of distress. "Star Day" is altogether becoming for anything with the name of Bethlehem attached to it. Those who believe in the first Star of Bethlehem and know all that Light has done for the world should be especially liberal in their aid to this Los Angeles institution.

The city is well districted and will be vigorously worked. The men will see "stars" in their downtown offices and their families will see the inspiring badge glittering at their doors. The "stars" in one part of the city should be able to keep their course and not collide with those in the residence sections. As the business man leaves home Saturday morning he should inquire if there are any dimes at the house to meet the demands of the star dispensers.

Los Angeles made a great record on "Tag Day." We shall see, no doubt, that as good results await "Star" of Bethlehem Day. Look in your dictionary and it will tell you that Bethlehem means the House of Bread. That is what most of this money will go for. Is there any person in this prosperous city, in this Prosperity Week, who will not spare a dime (if not more) at least, the price of one big loaf for the children, lonely women and men down-and-out, who must eat the bread of charity or starve.

YESTERDAY, AND TODAY.

IN THE BIG INDUSTRIES.

Sugar Beet Growing.

The importance which the beet sugar industry has assumed can be partially understood by the expenditures the Great Western Sugar Company of Colorado is making to farmers. The company controls nine sugar factories, and on its first pay day a month ago a million dollars was distributed to the sugar beet farmers. On the second pay day, last week, a million and a half dollars was disbursed. These payments are for only 40 per cent. of the beets. The other 60 per cent. will call for the distribution of over $5,000,000 during the next three months. The beet farmers receive $5 for the crop when marketed direct from the fields, and $5.50 per ton for the siloed tubers.

Great Crop Figures.

The agricultural industry of this country is so enormous that its entirety can hardly be realized. The preliminary estimates of the National Department of Agriculture for 1908 give the production as follows: Corn, 2,642,687,000 bushels, an increase over 1907 of 50,387,000 bushels; wheat, 660,020,000 bushels, an increase of 25,933,000 bushels; oats, 789,161,000 bushels, an increase of 34,718,000 bushels; barley, 167,482,000 bushels, an increase of 13,883,000 bushels; rye, 30,921,000 bushels, a decrease of 645,000 bushels; buckwheat, 15,648,000 bushels, an increase of 1,358,000 bushels; flaxseed, 25,717,000 bushels, a decrease of 134,000 bushels; rough rice, 22,718,000 bushels, an increase of 3,980,000 bushels; potatoes, 274,660,000 bushels, a decrease of 23,282,000 bushels; hay, 67,743,000 tons, an increase of 4,066,000 tons, and tobacco, 629,634,000 pounds, a decrease of 68,492,000 pounds. These crops represent about 70 per cent. of the farm crops of the year, and their aggregate is about 3 per cent. greater than in 1907, and 2.4 per cent. greater than the average of the preceding five years.

British Marine Engine Trust.

The Liverpool Journal of Commerce announces the amalgamation of all the marine engine works on the Tyne, Wearside, Tees and at Hartlepool, representing a total of £5,000,000. The negotiations had covered a period of eight months, and purpose economy in production by concentration of management, classification and standardization of work, so as to get the maximum amount of production from the different classes of machinery, also a scheme of proportionate pooling of profits. The movement is declared to have been compelled by the keenness of foreign competition, which made orders so scarce that much expensive machinery had been run at a serious loss.

Large Motor Engines Order.

The Western Motor Works at Logansport, Ind., has received orders since the November election to proceed with a conditional order of some weeks previous for $100,000 worth of motor engines for a big automobile concern in the East. This is the largest order that the plant has ever received, and in anticipation that this word to proceed with the order would be received, an addition to the plant was started some time ago and is now nearing completion. The working force will have to be increased, and it is probable that a day and night force will be worked.

Heavy Anchors.

The largest anchors ever made for any purpose have recently been completed at the Charlestown, Mass., navy yard, each weighing 17,600 pounds. The largest anchors ever forged prior to those now being used weighed 16,500 pounds each, and cost $2000 each. They were also made at the Charlestown yard. Four anchors are used on battleships generally, and the new anchors are being shipped in sets to the Pacific Coast. Each of the big anchors required the work of five men for a month, hammering, smelting and welding it. These mammoth anchors are sufficient, barring unusual conditions of weather and sea, to hold the largest battleship afloat. The size is fifteen feet long from crown to shackle, and about nine and one-half feet from one arm point to the other. The heavy crossbar is also about fifteen feet long, while the palms, or broad, flat pieces, which are welded to the arm ends, are about thirty-two inches wide.

Vanadium Steel.

The advent of vanadium in the manufacture of steel is declared by Lieutenant-Commander Cleland Davis to mark an epoch in offensive and defensive steel for naval warfare as well as in its other uses. The effect of vanadium makes steel free from oxygen and nitrogen gases, which are its weakness now, and increases the value of the [illegible] nickel and chrome, so that the [illegible] mass is increased anywhere [illegible] cent. In armor plate, the [illegible] the estimate of naval officers [illegible] cent. Further than this, the [illegible] makes possible can be greatly [illegible] thus permitting the warships [illegible] for fuel room and, consequently, [illegible] armored cruisers. Five pounds [illegible] used to a ton of steel. In place [illegible] that have followed its use here [illegible] national. Recently at the [illegible] Company, a vanadium steel [illegible] twenty blows from a 5000 ton [illegible] a height of nineteen feet, while a [illegible] ular carbon steel frame [illegible] cept the one-fifth of one per cent [illegible] added—required but two blows.

HOROSCOPE

Thursday, November [illegible]
BY COMETT.

This day the angry west is [illegible] illness the best [illegible] out.

On this day there is [illegible] opportunity in dominating individuality.

Care is suggested in dealing with those who are inimical. A quarrel at this period will lead to little profit to the argument or quarrel.

An excellent day for matters of publicity.

Prosperous signs are set for [illegible] dings.

Visit distant friends or write to the

A good day for marketing of [illegible]

Begin new work. Collect debts. [illegible] final fulfillment of agreements.

Women should have success [illegible] undertakings, especially if in [illegible] shopping and household duties.

It will be well to be heedful in [illegible]

Flatterers should be avoided by [illegible] birthdate.

Men with this birthdate should [illegible] ness well in hand and avoid all [illegible]

Ambition is indicated for children [illegible] Girls should be trained to [illegible] show a great talent for practical [illegible]

Reflections of Uncle [illegible]
(From Judge.)

Nobody ever knows a post is [illegible] dead.

Why are folks makin' so much [illegible] great achievement of buildin' a [illegible] East River? It would be a [illegible] markable if somebody should build [illegible]

Most of the big guns in the [illegible] hores, and, by heck! most of the [illegible] are smooth bores, too.

About the most embarrassin' [illegible] for a feller to accidentally drop [illegible] the soup at a church supper [illegible]

The styles of ping hats change [illegible] feller can hardly wear one [illegible] before it is away behind the times. [illegible] wore his once—the time Grover [illegible] elected—and it ain't in style at all [illegible]

Methuselah ain't entitled to [illegible] all, when we stop to think [illegible] candle-power oatmobiles [illegible] in his day and age.

There is a special job for [illegible] heaven. They have to turn in and [illegible] cordin' angel every four years [illegible] campaigns.

Almost everything has a [illegible] mission furniture.

Lots of It.

"So your son, Josh, is going to [illegible]
"Yes," answered Farmer [illegible] don't pay no 'tention whatever to [illegible] maybe he's a goin' to be one of [illegible] lawyers."—[Washington Star.

Woman's Glory.

Though in some instances [illegible] may be her hair, it does not [illegible] to that of her hat.—[Grant City [illegible]

Sure!

Can Speaker Cannon read his [illegible] that appearance.—[Cleveland Plain [illegible]

An Unbroken Mind.

William J. Brine is making [illegible] voyage.—[New York Tribune.

MUSIC AND THE STAGE.

Lovell Alice Taylor, who has [illegible] bounds in Los Angeles, last night [illegible] a contract with Manager Oliver [illegible] of the Burbank and Majestic [illegible], for a special engagement with [illegible] bank stock company. Miss Tay- [illegible] expected to return to New [illegible] within a week, but will remain to [illegible] a line of parts which Morosco has [illegible] for her, and which are con- [illegible] admirably suited to her capa-

During the remainder of Miss Flor- [illegible] stone's engagement plays have been selected which, outside of the star [illegible] have a strong feminine comedy [illegible]. Miss Taylor's forte is com- [illegible] and at the Burbank she will have [illegible] opportunities to display her [illegible] in this line of work. Her en- [illegible] will begin within a few [illegible]. Meantime she will rehearse [illegible] her dressmaker.

The sale of seats for "The Land of [illegible]" the opening attraction at the [illegible] Theater, progressed rap- [illegible] yesterday, the line in front of the [illegible] in Hamburger's remaining [illegible] from 9 o'clock in the morn- [illegible] 1 in the afternoon. Manager [illegible] had issued instructions limit- [illegible] number of seats to be sold to [illegible] purchasers, and in this way [illegible] fought the evil of speculation [illegible] does away with in large [illegible] seats were sold not only for [illegible] night, but for all perform- [illegible] during the week.

DEAD AND BURIED.

[illegible] Rites Performed Over Dem- [illegible] Club—Jefferson Club Takes Its Place.

The Democratic Club is defunct. It [illegible] out with the collapse of the [illegible] Democracy in the last county [illegible] campaign; now it is dis- [illegible] disintegrated. Yes- [illegible] the directors met and per- [illegible] the last sad rites over the re- [illegible]. This morning the name Jef- [illegible] Club appears on the front door [illegible] club quarters on the top floor [illegible] Germain building. The [illegible] Democratic Club [illegible] have an active part to play [illegible] new incorporation.

[illegible] Woollacott and Haddock are [illegible] movers in the organization [illegible] Jefferson Club; apparently they [illegible] to extend all the way down to [illegible] door by the opening of the [illegible] campaign. Haddock said yester- [illegible] that the new club will be con- [illegible] along lines similar to the Union [illegible]. There will be no bar in con- [illegible], but there may be a restau- [illegible] some later.

[illegible] members and office [illegible] of the Democratic League are [illegible] charter members of the [illegible] Club.

CITY IN PHILANTHROPY.

[illegible] in New York Will Give Bene- [illegible] to Tuberculosis Victims at Plaza.

[illegible] ASSOCIATED PRESS DAY REPORT.] [illegible] YORK, Nov. 18.—According [illegible] announcement made by Frederick [illegible] Martin, plans have been [illegible] for an entertainment to be [illegible] at the Plaza Hotel on February [illegible], at which funds will be raised [illegible] the spread of tuberculosis. [illegible] from the proceeds of the en- [illegible] subscriptions will be tak- [illegible] may prove to be added to a fund [illegible] raised by Henry Phipps. Its [illegible] will be in charge of a [illegible] of well-known persons.

CIRCULATION OF THE TIMES.

[illegible] are the sworn state- [illegible] of the circulation of The Times [illegible], 1908.

[illegible] CALIFORNIA, COUNTY OF LOS [illegible].

[illegible], Assistant General Manager [illegible] Angeles Times, being duly sworn, [illegible] his oath that the following is a [illegible] office record of the circulation [illegible] for the month of October, [illegible]:

OCTOBER, 1908.		
[illegible]	17	49,080
[illegible]	18	77,700
[illegible]	19	48,600
[illegible]	20	49,020
[illegible]	21	51,000
[illegible]	22	48,770
[illegible]	23	48,190
[illegible]	24	48,960
[illegible]	25	77,700
[illegible]	26	48,960
[illegible]	27	49,000
[illegible]	28	49,000
[illegible]	29	49,260
[illegible]	30	49,160
[illegible]	31	49,500
[illegible]	[illegible]	1,527,400
[illegible]	[illegible]	32,819
[illegible]	[illegible]	51,001

[illegible] an average daily GAIN over [illegible] preceding month of [illegible] of [illegible], 1,818

[illegible] ...ARY CHANDLER, [illegible] General Manager, The Times. [illegible] and sworn to before me this 5th [illegible], 1908.

T. L. CHAPIN, [illegible] and for the County of Los [illegible] of California.

[illegible] ...215-217 So. Broadway

[illegible] Wome[illegible] Boot [illegible] $4.[illegible]

ONE of the new Fall [illegible] --a smart boot in [illegible] Russia Calf. We also [illegible] this model in a Lace [illegible] the same price, $4.00.

Pianos For Less
You buy best if you buy ago[illegible]
Fitzgerald's
113-113½ South Spring

The Trustee Company of Los [illegible]
Business Property Owners
6½ per cent. to 7½ per cent. [illegible]
Also growth in value. [illegible]
tions to accommodate [illegible]
Office 424 Broadway, [illegible]

[illegible] ..THANKSGI[illegible]
Silver Hollow [illegible] Dinner Knives
Silver Hollow [illegible] Dessert Knives
Silver Fruit Knives
Silver Carving Sets
Carvers' Assortments
Everything in Silver
Cutlery for the Dining Table.
Montgomery [illegible] JEWELERS
Broadway at Fourth [illegible] "Sign of the Big Clock"

Choi[illegible] Coun[illegible] Produ[illegible]
An arrival of FRESH RA[illegible]
Only 50 cents [illegible]
Thursday and Friday you [illegible] invited to visit every depar[illegible] the floors, where you will [illegible] exhibit of California's produc[illegible]
It's A Sight [illegible]
H. JEVNE [illegible]
Both 'Phones Ex. [illegible]

THE MARK OF GOOD CLOTHES KNOW US FOR BEST VALUES SINCE 1858

Men's Suits at $15 and $18

If you want to pay $15 or $18 for your Fall Suit, it will pay you to see what we have to offer. At these prices we are showing unusually strong values—in choice colorings and stylish fabrics.

You take no chances in purchasing this clothing. It carries our usual guarantee.

Come in and see some of the smart new patterns—today.

Wayne Automobile Vouchers With Every Purchase

WE FILL MAIL ORDERS

Harris & Frank (INC.) Leading Clothiers 437-439-441-443 South Spring Between Fourth and Fifth Streets.

Made in Los Angeles. The World's Best Felt Footwear

Alfred Dolge—the greatest living expert and authority on felt footwear—the originator of a thousand big and little improvements in felt footwear and its manufacture—and the head of the Alfred Dolge Mfg. Co., of Dolgeville, California, exhibits in two of the Staub windows specimens of his marvelous product.

It is the strictest kind of a home product—from the raw wool to the luxurious finished article.

All the world pays tribute to Los Angeles in buying these products.

Buy them and Boost them yourselves.

Staub's

Broadway, Cor. Third

High Grade HAND BAGS

If you want something exclusive—something extra fine in the way of a handbag, come here.

We're showing all the correct new shapes just in from New York.

New Vanity shapes—the new bracelet handbags, the Spartan and other new effects.

$5.00 to $20.00

Off Hamilton Drug Co. 352 SOUTH SPRING—Cor. FOURTH

S. F. BOTHWELL, Pres. H. M. NEWLON, Sec'y.

Choice Country Products

On arrival of FRESH RANCH EGGS

Only 50 cents a dozen

Thursday and Friday you are specially invited to visit every department on all the floors, where you will see the finest exhibit of California's products.

It's A Sight To See

H. JEVNE CO. 208-210 S. Spring Street

Both 'Phones Ex. 99

J. W. Robinson Company Boston Dry Goods Store

SO. BROADWAY 235-237-239 SO. HILL ST. 234-24

Every day's selling lessens the assortment of high-class toys and dolls—people who appreciate first choice are buying unusually early.

(4th floor, rear elevator.)

Gloves Third Off

A third to be saved on both short and long kid gloves.

$1.50 AND $1.65 GLOVES, $1.00—One and two-clasp lengths in cape, pique and over-seam glace kid, in black, white, browns and a few in wine shades, one dollar a pair.

$3.00 GLOVES, $2.50—Dent's tan gloves in 8-button length at $2.50.

$3.75 AND $4.00 GLOVES, $2.75—French glace kid, 16-button length, in black, browns, champagne, tans and wine, $2.75 a pair.

And a few white ones in 12-button lengths.

(Right of Broadway Entrance)

Women's 35c & 50c Stockings . . 25c

(On Sale Friday)

Women's black, white, tan and gray Stockings of fine Lisle and Sea Island Cottons to be sold tomorrow at 25c a pair; regularly 35c and 50c.

These staple grades of hosiery are seldom sold at reductions of ANY sort.

Wise women will lay in a supply for far-in-the-future needs.

(Main Floor, near Hill St. Entrance.)

$5.00 to $15 Corsets $3.50

Mostly $6.50 to $15 "Sapphires" and $5 to $6 "Bon Tons" in to-be-discontinued models. That doesn't mean undesirable models—generally speaking they are the very models this city's best dressers have been wearing this Summer.

Still a splendid variety of the front-lacing Gossards in the collection—new models, but rendered unsaleable as perfect goods by having little "bleach spots" which do not affect their serviceability in the least. Choice of the lot for $3.50.

(Main Floor, rear of Annex.)

Auto Lunch Baskets

Our showing of imported automobile lunch baskets includes every kind you'd care to see, no matter how economically or extravagantly inclined you may be.

Ten to a hundred and twenty-five dollars.

(Main Floor, near Broadway Entrance.)

Everything in Dentistry

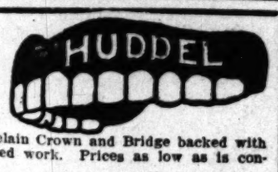

Investigate our methods and get our advice. Our work is reliable and the best that skill can afford. Our porcelain filling cannot be detected from the natural tooth. Porcelain Crown and Bridge backed with gold that does not show. Guaranteed work. Prices as low as is consistent with best workmanship.

OFFICE HOURS—8 to 6. Sundays, 9 to 1.

Dr. W. F. Huddel

202½ S. Broadway, corner Second, Over Drug Store, Front Rooms 202-3-4.

APOLLO PLAYER PIANO J. B. Brown Music Co 648 South Broadway

Alveolar Dentistry

We have a book on our new method of Dentistry which you should read. It's free for the asking. Consultation and examination absolutely free. Call or address REX DENTAL CO., Room 202 Severance Bldg., Corner 6th and Main, Los Angeles.

You Save 40 Per Cent on Men's Wearing Apparel At the Cut Rate Clothing Co. 306 South Spring St.

219-229 South Broadway — Coulter Dry Goods Co. — 224-228 South Hill Street

Visit Our Fourth Floor Cafe—Open from 11:30 to 5:30

PROSPERITY WEEK BUY AND BOOST HOME PRODUCTS NOV. 16-21 1908 SOUTHERN CALIFORNIA

We Make Garments to Measure

And we guarantee every bit of work we do to be absolutely satisfactory, in every respect, to every customer, or the suit does not leave the house. Could anything be fairer?

We have gone into this manufacturing business along broad lines, too; for example, we installed in our own establishment a sponging plant that has no equal this side of Chicago. Extra large and wide cylinders take in cloth of any width, shrink and sponge it and refinish it with warm, dry irons in a manner that defies criticism. For this work we employ a highly skilled operator, who understands his business thoroughly; and for sponging, shrinking and refinishing of materials we make a nominal charge, because the operation justifies it; we do not put cheapness first, but quality of work.

During this week we will make suits to order from our Kaiserin broadcloth, complete, for.....$42.50

Suits, complete, to order, from selected suitings.....$35.00

All our skirts at $2.50, for making; this does not include material and trimmings or sponging, etc.

See some of our made-up garments in the "Made in Los Angeles" display window on Broadway this week.

Crepe Waists Are Newest

The separate blouse of French cotton crepe has no rival just now in Eastern fashion centers; goods by the yard sell out faster than they can be re-ordered, and the ready-to-wear garments are in great demand. So far as we know, we are the first house in Los Angeles to show these smart new waists:

The handsomest ones, of course, are in the hand-made styles, and are daintily finished with tucks and Irish and Cluny laces in narrow insertions, with medallions. Some are hand-embroidered with tiny French knots in colors, and finished with little crocheted buttons. A chief item that causes their popularity is the fact that crepe requires no ironing, and wears splendidly. We show five distinct models, at $4.00 to $5.50 each.

Save on Long Kid Gloves

Don't get the idea that because long sleeves are worn, long gloves are not stylish. These V. Perrin et Cie gloves have extra wide gusseted arms, to be drawn up over one's blouse or coat, and there is no better glove made in the world:

V. Perrin et Cie long cape gloves, 16-button length, regularly $4, we can sell for, pr. $2.75

Twelve-button cape gloves of $3.50 value, we can sell for.....$2.50

PK and PXM seams; full gusseted arms; guaranteed.

V. Perrin et Cie one-clasp gloves, $2.00. Other short gloves (not Perrin), $1.50 and $1.75 a pair.

A full line of sizes in taupe shades here now, in 2-clasp length; these have been very hard to get.

Long silk gloves of $2.50 quality, $1.75 a pair; of $2 quality, $1.

Hair Accessories Reasonably Priced

Hardly a day passes that some customer doesn't remark about the reasonableness of prices here, as compared with those in exclusive hair goods stores. And we invite comparison of qualities, as well:

Four puffs in a group, which we sell for fifty cents, cannot be duplicated elsewhere for so little money; all shades but gray.

Switches which we sell regularly at $1.25 and $1.50 positively are better values than those sold at $2.50 in a number of local stores. Every shade but gray at these prices; and the gray shades are priced proportionately low.

Hair rolls and nets may be had to match anybody's hair.

We call particular attention to a preparation which we absolutely guarantee to do the work it is supposed to do—restore hair to its natural shade. Ask here for NOURISHINE, we guarantee it.

From your own combings we will make to order puffs, janes, hair rolls, switches, etc., at very small prices.

Battenberg Doilies 25c
Cluny Lace Doilies 50c

You never bought really good linen pieces at lower prices than you may because of our purchasing these for less than their usual price:

A half-dozen different styles in Battenberg doilies, with linen centers, 12-inch size, twenty-five cents. Twelve-inch Cluny lace doilies, with linen centers, fifty cents. Japanese and Cluny lace centerpieces and scarfs are shown in bewilderingly pretty patterns; some of them are on display in a Broadway window this week.

Thoroughly Good Hosiery For Women and Children

Among the several lines of staple hosiery that we carry always in stock for women and children, we can recommend none higher than the famous Wayne-Knit:

In women's Wayne-Knit we have lisle, cotton, light and medium weight, ribbed or plain top; and out sizes, from 25c a pair and higher.

Children's Wayne-knit, the well-known Pony Brand—at 25c a pair and higher. Guaranteed Wayne-Knit hosiery for children, three pairs for $1.00.

Baby's Bearskin Coats, $3.75

For little youngsters, no coat is at once so "cute" and so warm as a bearskin garment:

Curly or straight hair, as you like; with quilted satin or plain sateen linings; in red, brown, blue and white; for children of 1 to 6 years; inexpensive at.....$3.75

COULTER DRY GOODS CO.

Newberry's

Open House Today

For the 2nd, 3rd and 4th Wards of the City.

All are cordially invited to lunch with us today between the hours of 12 and 3 o'clock.

Know Your Grocer?

We want you to see the working of our Modern Order Department.

Read Newberry's Weekly

216-218 South Spring Street and Branches Phone Ex. 26.

San Francisco Office

Los Angeles Times

1206 Call Building

Phone: Kearney 2121

J. L. Brown Rep.

Advertisements and Subscriptions received. Southern Californians, when in San Francisco, can have their mail sent in care of the Times office. COPIES OF THE TIMES ON FILE.

EL CAMINO REAL WINES & OLIVE OIL ANDERSON & CHANSLOR CO.—DISTRIBUTORS 428-430 SO. SPRING ST.

A New Dinner Set For Thanksgiving Vollmer-Jantzen Co. 7th and Hill Street

BUY "Made in Los Angeles Hair Goods" Prosperity Week and Every Week. Weaver-Jackson Co. 443 So. Broadway

LET US SEND YOU PARTICULARS about the club through which you can get the New Standard Encyclopedia at half price, payable a little at a time. A postal addressed to The Times will bring you full information and a free book.

MEN'S SUITS $15 MADE TO ORDER SCOTCH TAILORS 330 SO. SPRING

Knabe Pianos The Wiley B. Allen Co. 416-418 So. Broadway.

Capable of Varied and Artistic Arrangement Globe-Wernicke "Elastic" Bookcases Sold by CALIFORNIA FURNITURE CO. Broadway, 639-645

A GOOD WAY TO GO EAST TICKETS & INFORMATION AT 601 SO SPRING ST & FIRST ST STATION

Manco Salmon At All Grocers

JAMES F. BUTLER 749 South Spring Street Wall Paper, Tinting, Painting, Paints, Oils and Varnish. Paint Brushes.

Public Awakens Through Proof To Fact That Los Angeles Makes Many Thing

(Continued From Second Page.)

Works and Globe Bedding Company. The silk works displayed a loom in operation.

NINTH DIVISION.

The ninth division formed on the west side of Los Angeles street south of Arcadia, under the direction of Division Marshal Cal Foy and aides. Boyd's Band No. 1 furnished the music. Engines, heavy machinery and oil wagons formed the greater part of this section and gave evidence of the strides being made in all lines of heavy manufacturing. Among those with wagons and trucks were: The Western Gas Engine Company, Commercial Engine Company, Axelson Machine Company, Stearns Gas Engine Company, Brininstool Company, Union Oil Company, with twelve wagons; Los Angeles Rotary Gas Engine Company and L. M. Davenport Company.

This section was one that made an impression upon all thoughtful persons and appealed strongly to those in that line of business. Several of the firms in line yesterday, will send examples of their skill to the Alaska-Yukon-Pacific Exposition at Seattle next summer.

TENTH DIVISION.

Division Marshal F. R. Werdin and aides had charge of the tenth division, which formed on the east side of Sanchez street, and Boyd's Band No. 2 headed the procession of carriages and trucks.

The Los Angeles and Redondo Railway Company had one of the prize-winners of the day. A section of a car in process of construction, was set on wheels and within was a forge and tools for repair work. The car rocked along to the accompaniment of the jangling bell that made many spectators believe that a car was bearing down on them. The horses which drew the huge affair wore white blankets with the words "Redondo" on them. The float called attention to the fact that the company makes its own cars.

Hawley King and Company, the Capito Carriage Company, Crown Carriage Company and the A. A. Knox Company had fine exhibits.

ELEVENTH DIVISION.

The eleventh division appealed strongly to the ungodly and cheers went down the line as beer wagons, groaning under their weight of the amber fluid, passed through the streets. The Metropolitan Band and Division Marshal H. W. Cline and aides headed the display of home products.

The Los Angeles Brewing Company had one float representing the process of brewing beer. There were sacks of malted barley and heaps of hops and streams of golden ale pouring into the vat. Big brewers stood about the float and when not engaged in their labors shouted their greetings to their admirers in the gaslit streets. The float representing "Bohemian" beer had attendants dressed as nobles and outriders in silken garb accompanied the pageant. The Mathie Brewing Company, Maier Brewing Company and San Diego Brewing Company completed the list of beer producers. The Coco Cola Company had a good display of its soda-fountain beverage.

TWELFTH DIVISION.

There were many interesting features in the last division. It formed on the east and west sides of Los Angeles street, in charge of Division Marshal C. E. Alkire and aides. The Whittier State School Band led. The Benham Indian Trading Company had a genuine Indian squaw on horseback, leading another horse with a pack saddle. The Alligator Farm had several of its pets in a tank, and the wagon was attractively decorated.

The Cawston Ostrich Farm van was a mass of white plumes arranged in an artistic manner. Several birds, hooded to prevent fright, occupied a prominent place on the wagon, and eggs and feathers were shown in abundance.

The Los Angeles Ostrich Farm also had an attractive exhibit, showing small birds. A stuffed ostrich was at the rear with a girl apparently driving it.

The Neuner Company had a mammoth ledger in the center of its van. Other books were strewn about and at the rear several small boys in the guise of red devils turned the leaves of account books.

H. B. Crouch, the jeweler, had a magnificent float that represented artistic arrangement. Scheel's Patent Adjustable Form seemed to amuse certain frivolous ones who advised the women in charge to put a directoire on the empty dress forms.

Other attractive exhibits in the twelfth division were made by Gibbs & Harris, Egeree Bros., Myers Manufacturing Company, Pacific Coast Carbon-Paper Manufacturing Company, Orange County Coal Mining Company, and Los Angeles Art Leather Company.

WINDOW DISPLAYS.

PRIZES AWARDED THREE.

While the parade was parading along the principal streets the Window Display Committee inspected the different windows. This committee consists of Gregory Perkins, chairman; J. M. Schneider, Sherman Pease, Bruce H. Cass and F. W. Wood. They inspected sixty-five establishments and made the following awards, the first prize being $25, second $15, and third $10:

First prize to J. M. Overell, furniture and household goods, No. 700 South Main street.

Second prize, to H. Jevne Co., groceries, wines, liquors and cigars, Sixth street and Broadway.

Third prize, the Neuner Company, manufacturing stationers, No. 113 South Broadway.

The committee also gave honorable mention to C. M. Staub Shoe Company, No. 257 South Broadway, for artistic excellency of its display.

George J. Ralphs, grocer, No. 514 South Spring street, for variety of display and excellency of arrangement.

J. W. Robinson Company, Boston Dry Goods Store, No. 239 South Broadway, for general artistic merit.

W. H. Juenger, drugs, No. 266 South Main street, for general merit and variety of display.

F. F. Kanst Art Company, No. 642 South Spring street, for artistic merit.

C. C. Parker, books and stationery, No. 229 South Broadway, for excellent display of books by local authors.

Anderson & Chansler Company, grocers, No. 426 South Spring street, for most artistic display of products of the olive.

Cunningham, Curtis & Welch Co., stationers, No. 202 South Spring street, for variety and general merit of display of lithographic products.

Fowler Bros., booksellers and stationers, No. 562 South Broadway, for artistic display of books by local authors.

Babies' show.

This was running.

Heavy engines

Machinery in motion was among the features of the parade

LIGHT AND MELODY.

NIGHT JAM AT PARK CONCERT.

CROWD RESTS UNDER THE TREES AND IS ENTERTAINED.

Music and Fireworks Bring to a Close the Day of Stirring Events, City's Central Beauty Spot Being Gay With Bright Colors and Alive With Pleasure-seekers.

The soft light from thousands of lanterns among the trees of Central Park, the music of the band, and the moving mass of pleasure-seekers walking about the pretty grounds formed a fitting climax to the great prosperity day.

Gold was everywhere. The lights from countless automobiles lining the streets surrounding the park flashed broad streaks of gold across the paving; golden flashes came from the tiny lanterns, and from above, showers of gold burst from the bombs sent hurtling skyward.

It was a forecast of the good times to come—the awakening of a new era of happiness and contentment. The people assembled below looked with more than curiosity as shower after shower of the golden rain came drifting down among them.

After the day of excitement, the sights of the great parade, and the dust of the streets, it was good to just sit there under the old trees and watch the lights twinkling among the shrubbery and to listen to the band.

Native sons were everywhere. The spirit of Southern California's prosperity for Southern California prevailed. The gorgeous fireworks were of California make. Native sons set loose the streamers of gold and silver and blue and red from California-made mortars. And up into the blue vault of the California heavens they went and threw their glow down upon native soil and California people.

Ten thousand or more saw the fireworks. Every bench in the park was filled, almost every available foot of space on the soft lawns was occupied. The approaches to the park for more than a block in every direction were lined with spectators.

The programme opened with a number of selections by Donatelli's band. "La Paloma," "La Golondrina," a score or more of the soft Spanish airs of a day gone by were followed by the thundering, heart-stirring melody of "The Star Spangled Banner." As if in salute to the national anthem, the mortars mounted on a platform half a block away thundered a welcome. Three bombs shot skyward as the anthem rolled out across the park and echoed back from the walls of the high buildings. Three flashes of light and as many roaring salutes split into the night, and a wild cheer went up from the people below.

With a crash, the music stopped, and up over the heads of the throng a stream of light ploughed its way. Up, up it went until it seemed but a star in the blue vault, and then a gentle puff of light and a great golden rose opened in the air, sending down its scores of golden petals.

Shower after shower followed. From within a burst of gold, another and then another would spring.

After the theaters had closed, the park received a greater throng, and the festivities continued until after midnight.

MORE SIGHTS.

PROGRAMME FOR TODAY.

Comic band, operating at will on streets and in business houses of downtown district between 10 a.m. and 1 p.m., and from 2:30 p.m. to 4:30 p.m.

Band in tallyho, operating in residence section from 10 a.m. to 1 p.m., and in business section, 2:30 p.m. to 4:30 p.m.

Factory Visiting Day, 9 a.m. to 5 p.m. Automobiles will be at the disposal of all who desire to visit such factories as may be open for that purpose. The automobiles will start from the Chamber of Commerce between the hours mentioned.

Band concert at Central Park, by Santa Monica Bay Italian Band, 2:30 p.m.

Free exhibition of paintings by Southern California artists at Blanchard Hall, between the hours of 9 a.m. and 5 p.m.

Clerks Appreciative.

E. L. Lewis, secretary of the Retail Clerks' Association, addressed a letter to the General Committee of Prosperity Week, thanking it on behalf of the association for the splendid entertainment given the clerks at Shrine Auditorium, Tuesday night.

ONE WAY TO SETTLE.

Policeman Hits Manager of Gas Company in Nose in Dispute Over Bill.

A dispute over a gas bill between J. W. Burns, assistant general manager of the Domestic Gas Company, and Patrolman H. C. Hickok resulted in a fight yesterday at the gas company's offices, in which Burns received a blow on the nose.

Hickok lives at No. 1933 Adair street, and has a brother, W. R. Hickok, who lives with their mother at No. 2355 Thompson street. Mrs. Hickok was a customer of the gas company, but according to her son ordered the meter taken out at the expiration of the first month, when she was tendered a bill for $12. For some reason not known to Mrs. Hickok, gas bills continued to come to her after the meter was taken out, and these she refused to pay.

Three days ago, Police Commissioner Woodill received a letter purporting to come from Burns which denounced H. C. Hickok for not paying his gas bill. As this brother knew nothing about the matter he became enraged when he was brought before Capt. Bradish.

His brother, W. R. Hickok, who is also a patrolman, knew about the matter, and so they both repaired to the gas office to settle the dispute.

The Hickok who lives with his mother, offered to compromise the bill, but Burns said that the entire amount was the only compromise he would receive. H. C. Hickok then said that he wanted to be left out of the matter, as it was not his gas bill and he was not a customer of the company. Words followed and Hickok struck Burns. Afterward he stated that he did this because Burns assumed a threatening attitude.

OPENED UP.

TO SEE WHEELS GOING 'ROUND.

FACTORIES READY TO WELCOME MANY GUESTS.

Preparations Complete for Visiting Day and Crowds Will Ride in Automobiles from Shop to Shop to Witness How Things Are "Made in Southern California."

The Factory Visiting Committee has completed details for the visit to such factories as may be open for inspection today. Chairman Brainerd states that the committee, consisting, in addition to himself, of George F. Conant, Fred C. Hartman, S. P. Anderson, D. A. Vail, Charles H. Mooers, R. H. Pulfer, F. H. True, Percy H. Clark and Richard Westbrook, will do everything in their power to handle the large number of people who intend visiting the factories.

Those which have signified their intention of showing the public the secret of just how things are "made in Los Angeles" will be open between the hours of 9 a.m. and 5 p.m. Those wishing to visit the factories will come to the Chamber of Commerce between the hours of 9 a.m. and 5 p.m., and get factory visiting badges. As long as the conveyances hold out, visitors will be assigned to them, and taken to such factories as they most desire to see. There are three circuits, and automobiles will continue to make each circuit (returning to the Chamber of Commerce) during the entire day, carrying passengers from one factory to the next as the visitors get ready to move on, stopping at each place only long enough to discharge and receive passengers.

Any who desire to visit the factories direct without coming to the Chamber of Commerce may do so. The Eastlake Park car on Spring street will reach Circuit No. 1; the Central avenue car at Second and Spring street, will reach Circuit No. 2, and any south-bound car on Spring or Broadway will reach Circuit No. 3.

The following establishments are on the various circuits, and visitors will be cordially welcomed:

Circuit No. 1—North—In charge of S. P. Anderson and Richard Westbrook; Hammel Oil Burner Co., 642 North Main street; Western Gas Engine Co., 908 North Main street; Commercial Engine Co., 953 North Main street; Herron Oil Well Supply Co., Main and Alameda; Llewellyn Iron Works, North Main and [illegible] streets; Capitol Mfg. Co., [illegible] nando and Ostrom avenues; Glass & Mfg. Co., Alameda and [illegible] boldt street; Dearborn Chemical Co., 306 West Avenue 26; Los Angeles Can Co., [illegible] City Mill & Mfg. Co., [illegible] nue 21; Los Angeles Soap Co., 1920 East Main street; Pacific Packing Co., Macy and Mesnager streets; Kahn-Reed Co., [illegible] street; Los Angeles Rubber Co., East First street; Tom Jones Co., 819-21 East First street; Pacific Chemical Co., 113-21 East Second street; J. R. Newberry & Co., Vignes; Swift & Co., First and Macy streets; Superior Lime Co., 151 North Chavez street; Western Litho. Co., [illegible] Mills, 325 East Third street; Tom Jones & Sutton, [illegible] avenue; Los Angeles Pressed Brick Co., 310-312 East First street; Hoegee Co., [illegible] G. U. Whitney, [illegible] L. A. Farming & Milling Co.

The Eastlake Park car on Spring street will also reach Circuit No. 3.

Circuit No. 2—South—In charge of H. True and Percy H. Clark; Show Case & Fixture Co., [illegible] street; California Fruit Canners, Fourth and Santa Fe; California Box Co., [illegible] and Pac. Coast Planing Mill Co., [illegible] Mateo streets; Union Lumber Co., South Alameda street; Pacific Concrete Machy. Co., [illegible] street; Bishop & Co., [illegible] and Alameda streets; Brunswig Drug Co., 1815 East Seventh; Brunswig Drug Co., 2011 East Ninth street; Pacific Lighting Co., Ninth and Mateo; Consolidated Pipe Co., [illegible] street; Green-Marshall Co., [illegible] and Alameda streets; Pacific Coast Biscuit Co., 1639 Long Beach avenue; Pacific Coast Dry Co., 2442 South Alameda; Pacific American Olive Co., [illegible] Beach avenue; Pacific Coast Borax Co., Central avenue; Pacific Coast Soap Co., 3210 South Main street; Pacific Coast Harris, 4324 South Main; California Clay Mfg. Co., [illegible] and Slauson.

The Central avenue car on Second and Spring streets will reach all of the factories in this district.

Circuit No. 3—South—In charge of George F. Conant and [illegible] Railsback-Chapman Lime Co., [illegible] Hill street; J. F. Sartori, 1000 South Spring street; Pacific Coast Borax Co., 718 South Broadway; Pacific Coast Soap Co., 725 South Broadway; Bowers & Sons, 1000 South Main; Earl Auto Work, [illegible] street; Myers Iron Co., [illegible] street; Dental Supply Co., [illegible] street; Vita Mfg. Co., [illegible] avenue; South Coast Planing Mill Co., 1200 East Second street; Pacific Electric Co., [illegible] & Hulse Elec. Co., [illegible] street; Pacific Coast Borax Co., Los Angeles street.

Take any southbound car on Main or Broadway.

The large number of [illegible] have signified [illegible] the factories open [illegible] the committee to [illegible] additional autos to be [illegible] day. Autos [illegible] day should be at the Chamber of Commerce at 8:30 a.m.

Any persons who [illegible] lend them for [illegible] or afternoon, or [illegible] spare their autos [illegible] hours, will confer [illegible] committee. The Chamber of Commerce, the manufacturers [illegible] they will send them [illegible] of Commerce [illegible] a.m. and 4 p.m.

The members of [illegible] ting Committee [illegible] the week will be [illegible] formation, and [illegible] our house [illegible] the factories. Chamber [illegible] other members of [illegible] be on hand at [illegible] of Commerce, to [illegible] take charge of the [illegible]

About 500 people [illegible] the highly creditable [illegible] ings by Southern [illegible] at Blanchard Hall.

The Windsor [illegible] Gregory Perkins, [illegible] Schneider, Bruce H. [illegible] Wood, started out [illegible] in an auto to [illegible] plays, prepared [illegible] prizes of $15, $10 [illegible] by the Chamber of [illegible] best window [illegible] Southern California.

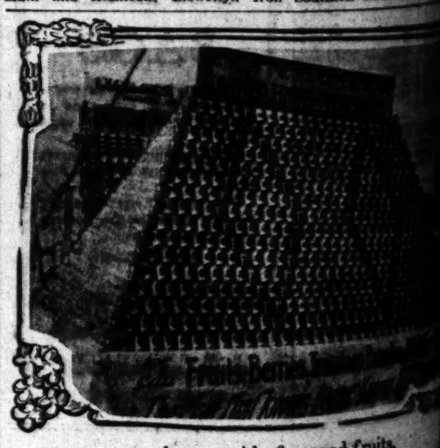

A pyramid of canned fruits.

Trolley Coach in Course of Construction.

Cnigne float of the Los Angeles and Redondo Railway Company, which builds all its cars in its shops here.

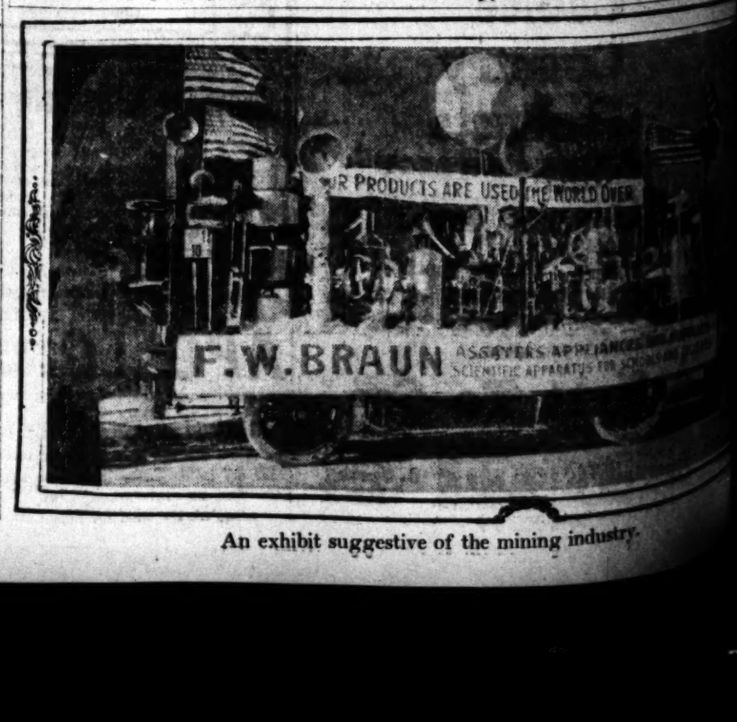

An exhibit suggestive of the mining industry.

CRITICAL.

DECIDED VIEWS ON LITERATURE

AUTHORITY ON ART AND LET TERS VISITING THE CITY.

Prof. Charles Keeler Says "The Great American Novel" Never Will Be Written—"We Have the Greatest of All Weapons to Construct a Universal Art.

BY W. H. WRIGHT.

"Most certainly! Despite all the pro[illegible] America is capable of produc[illegible] great art."

Prof. Charles Keeler of Berkeley takes a positive and optimistic view of the artistic future of America. In the face of British and French critics and not a small number of American critics—whose acute pessimism is crystallized dogmas pertaining to [illegible], traditional romance and [illegible] are phalanxed against the [illegible] forces of inherent American[illegible]. Mr. Keeler hurled a handful of [illegible] sarcasms, and pointed out [illegible] what channels and with what [illegible] America will be able to at[illegible] the literary prominence of the [illegible] countries. Mr. Keeler is still [illegible] with the younger generation, but the excellence of his work [illegible] placed him among the recognized [illegible] writers, and his opinions on [illegible] contemporary art are as [illegible] as they are comprehen[illegible].

"[illegible] have," he told me yesterday, [illegible] I called on him at the home of [illegible] F. Lummis, whom he is visiting during his present visit to Los Angeles, "the greatest of all weapons to [illegible] a universal art—namely, the [illegible] temperament tinged with [illegible] of the Latin to perfect a bal[illegible] England, Norway, and all the [illegible] nations have but the Saxon." [illegible] Latin races, the French, the Italian, and so forth, are without the [illegible] and consequently lack [illegible] depth, that brooding gloom and [illegible] of nature, which is essentially Saxon. The union of these two [illegible] temperaments is necessary for [illegible] highest form of creative artistry." [illegible] this union never been consummated" I asked.

"No. Possibly the school which approximated to it the most closely was the pre-Raphaelite movement, but it [illegible] an archaic art, a rehabilitation of [illegible] abrogated through desuetude. [illegible] was not vital to the spirit of the [illegible]. I admit that it helped to leaven the lump of commonplaceness—the [illegible] insignificant trend of [illegible] at that time—but all art must be [illegible] out in terms of the contemporary [illegible]; that the pre-Raphaelites did [illegible] and in this they failed. America, I think, is the country capable of being the matrix of a universal [illegible].

"[illegible] not tradition and inherited [illegible] the fundamental and essential [illegible] of art?" I asked, tentatively.

"We do not have these things [illegible]. All artistic concomitants [illegible]."

He gave a little laugh. "Of course we have them; only our artists [illegible] to them for inspiration. It [illegible] that Grieg and Beethoven, [illegible] as the vast majority of Norse [illegible] German artists, builded entirely [illegible] their native folk-lore and fused [illegible] work with the legends and [illegible] lore of their nations' infancy. [illegible] do not hold that it was necessary [illegible] Greek, Beethoven, Masterlinck, [illegible] Velasquez and Rossetti—all [illegible] would have created art distinctly [illegible] those particular forms of [illegible] inheritance. In fact, it isn't [illegible] that is the basic element of [illegible] that thing which so many [illegible]—Nature. From Nature [illegible] come that rare, stimulating [illegible] that is capable of [illegible] highest form of art. [illegible] in touch with the 'mother [illegible] men, the sea.' We must [illegible] our great brother mountains, our brother forests. We [illegible] more business with the [illegible] this is the solution to the [illegible] problem of art."

"[illegible] so fait in folk-lore and [illegible] Would you eliminate [illegible] aestheticism from art? [illegible] are alien to America," [illegible] Keeler was so sound and so [illegible] and his personality so interesting [illegible] unusual that I put these [illegible] to him at the risk of jeopardizing [illegible] own faiths.

"[illegible] and primal types in [illegible] this chair was tilted back, [illegible] that it does heavily and [illegible] but folk-lore is as quaint, [illegible] as fascinating as the negro [illegible]. What dialect so inimitible? [illegible] What nation can [illegible] more picturesque and le[illegible] types than the American Indian? [illegible] is the base of American [illegible]."

"[illegible] must admit," I fenced, "that [illegible] literary fields are hopeless."

"[illegible] most certainly," he agreed, re[illegible] at last, "but the condition is [illegible] sorry. It is one of those unfortunate [illegible] in literary development [illegible] must be borne."

"[illegible] do you attribute it?"

"[illegible] overwhelming [illegible] of stone [illegible] and the rush in the acquisition [illegible] the breathless hunt [illegible] as time for the bigger, better [illegible] of life. Then, too, mechanics [illegible] coming to art. The sky[illegible] the subways and the flyers [illegible] are only conducive to art [illegible] because they are artificial [illegible] art can come only from [illegible] the simple experience [illegible] natural construction."

"[illegible] places your finger on any [illegible] writers within whom [illegible] feelings of a great American [illegible]."

He did not answer at once. "Do [illegible]," he asked at length, [illegible] as he said of Byron's first book [illegible] He said it wasn't worth no[illegible] that a Lord had written it. [illegible] there may be many writers, like [illegible] who will develop into great ar[illegible] whose work as yet is immature [illegible] formed."

[illegible] when, he predicted, [illegible] the advent of the great [illegible] novel.

"The great American novel is only [illegible] he quickly answered. "It [illegible] be written any more than [illegible] great English or the one great [illegible] novel has been written. Can [illegible] be the great English [illegible] the great French novel? No. [illegible] will be many great Americans, and I thoroughly believe [illegible] epoch will evolve in California [illegible] course there has never been [illegible] great novel written in America [illegible] we call 'The Scarlet Letter,' but Hawthorne's was not a [illegible] national voice. I'm not prognosticating [illegible] mind you. I found my belief [illegible] universality of the coming [illegible] art on the work of Whitman [illegible] Emerson. Both of these men [illegible] were [illegible] in their art; they were [illegible] free of extraneous influence; [illegible] typically American. And just [illegible] as our writers seek in their [illegible] and in their own country [illegible] a fusion of expression, just so [illegible] America give birth to a universal [illegible] that will embody the soundness [illegible] of the Saxon and [illegible] the passion of the Latin [illegible]."

"[illegible] California," I said, [illegible] consider that an art confined [illegible] limits of one State will have [illegible] possibility? [illegible] has Greek art confined to

CRITICAL.

DECIDED VIEWS ON LITERATURE.

CELEBRITY ON ART AND LETTERS VISITING THE CITY.

Prof. Charles Keeler Says "The Great American Novel" Never Will Be Written—We Have the Greatest of All Weapons to Construct a Colossal Art.

BY W. H. WRIGHT.

"Most certainly! Despite all the pro-phets, America is capable of produc-ing great art."

Prof. Charles Keeler of Berkeley takes a positive and optimistic view of the artistic future of America. In spite of British and French critics who do not a small number of Ameri-cans—whose acute pessimism and crystallized dogmas pertaining to poetry, traditional romance and fiction are plainly against the very nature of inherent Americani-ty—Mr. Keeler hurled a handful of prophetic screams, and pointed out with what channels and with what means America will be able to at-tain literary prominence of the countries. Mr. Keeler is still young and with the younger genera-tion, but the excellence of his work has placed him among the recognized writers, and his opinions on modern contemporary art are as valuable as they are comprehen-sive.

"Art," he told me yesterday, when I called on him at the home of Prof. F. Lummis, whom he is visit-ing on his present visit to Los An-geles, "the greatest of all weapons to create a universal art—namely, the art of temperament tinged with the spirit of the Latin to perfect a bal-anced art. Norway, and all the Scandinavian nations have but the Saxon. Russia, the French, the Ital-ians and so forth, are without the richness, and consequently lack that brooding gloom and mystery of nature, which is essen-tial. The union of these two temperaments is necessary for the perfect form of creative artistry." Art has never been consum-mated.

"Namely the school which ap-proaches it the most closely was the pre-Raphaelite movement, but it lacked true art, a rehabilitation of which is demanded throughout Europe to-day. Despite the fact that it helped to leaven the lump of commonplaceness—the most significant trend of the time—but all art must be in terms of the contempo-rary. Even the pre-Raphaelites did not do this they failed. Amer-ica, I think, is the country ca-pable of forming the matrix of a uni-versal art.

"Has tradition and inherited art no fundamental and essen-tial value in art?" I asked, tent-atively. "Do not have these things in any wealth-bound one of today."

A large number of people signified an intention of hearing the lectures, making it necessary for the committee to make a change in the usual order to be delivered in the Auditorium instead of Simpson Auditorium, as would be at the Chamber of Commerce at 8:30 p.m.

Persons owning automobiles are requested to call for their friends for half hour before the afternoon, or evening lectures, and their autos every will confer a favor on the committee. The Chamber of Commerce will also reach this decision by 4 p.m.

The members of the committee feel that the lectures will be so interesting, and real information, and real knowledge to be gained from the lectures, that a large number of members of the Chamber of Commerce will be in charge of the station to meet the first 500 people at the station.

Highly creditable music will be rendered by Southern California Music Company in Auditorium Hall.

Window Display Contest.

Perkins, chairman of the Bruce H. Co... started out yesterday in an auto to inspect the windows in preparatory to the awarding of $15, $10 and $5 prizes by the Chamber of Commerce for the best window exhibit of goods made in Southern California.

STRIKING EXHIBITS IN THE GREAT INDUSTRIAL PARADE.

The Los Angeles-made automobiles were there in force.

Great blindfolded birds on wheels. An ostrich float.

one little community?" he asked. "California combines all the climatic and natural conditions that are to be found in America, with many that are pe-culiar to herself. This is why I believe that California is the future home of a great universal art."

AFTERMATH.

PRYING INTO MORSE DIVORCE.

MATRIMONIAL PRANK COST TWO MILLIONS.

Action of Edward M. Bracken Seeking to Recover $4000 May Reveal Identity of Man Who Financed Proceedings—Evidence Expected to Show Outlet for Banker's Funds.

[BY DIRECT WIRE TO THE TIMES.]

NEW YORK, Nov. 18.—[Exclusive Dispatch.] Proceedings before Justice Seabury in the Supreme Court today marked the preliminary steps toward tearing aside the veil of secrecy which has surrounded the identity of the man who financed the Dodge-Morse divorce scandal.

The nature of the proceedings was an argument on an action brought by Edward M. Bracken to recover be-tween $3000 and $4000 from former Judge Edward P. Coyne. This $4000, Bracken claims, is the balance remain-ing in Judge Coyne's hands of the sum of $7500 deposited with the latter to be paid to Bracken when certain work was concluded.

In addition, Bracken has brought suit against Charles W. Morse for $40,-000, a balance alleged to be due for services rendered in connection with the Dodge-Morse-Hummel complica-tion. The $40,000 suit will come up in the Supreme Court in a few days when Bracken, through his counsel, A. Edward Woodruff, will file a bill of particulars demanded by Gifford, Gobbs & Beard, counsel for Morse.

Bracken purposes, through these two legal proceedings, to uncover the whole mess behind the Dodge-Morse-Hum-mel affair.

The first indirect association between Morse and Hummel was established in today's argument, before Justice Seabury, when the name of Delancey Nicoll, who was of counsel for Hum-mel in his trial, was mentioned by Bracken's counsel, Mr. Woodruff.

It is conservatively estimated that Morse's matrimonial prank represents an outlay of $2,000,000, which in a measure explains the disappearance of some of the heavy contributions of Morse's financial friends to his busi-ness propositions. It cost Charles M. Schwab $2,000,000 to know Morse, and among the others who claim to be

DRAGON IS GREEN-EYED.

PRINCE CHUN STIRS CHINESE JEALOUSIES.

[ASSOCIATED PRESS NIGHT REPORT.]

PEKING, Nov. 18.—The situation this morning showed no material change as over yesterday, but ru-mors are rife of political jealousies at the palace. Considerable adverse com-ment has been roused by the fact that Prince Chun, the Regent, is ig-noring the Chinese in appointing the Supervisors Alexander and Manning on one side and Supervisors Eldridge, Patterson and Wilson on the other, the "solid three" yesterday afternoon voted to table Chief Deputy District Attorney Shaw's recommendation that pended payment a few days ago, today were reopened and began to pay out money from funds supplied by the gov-ernment for the purpose of tiding the panic. They are under police super-vision. The payments are to continue for a period of five days.

An edict issued today declares that the era of Pu Yi, the infant Emperor of China, be named Hsuan Ung, meaning "Proclaimed Succession." This characterization is interpreted as signifying the unification of the nation upon the reform programme of the throne.

Another edict orders a posthumous title for Kwang Hsu in recognition of his merits. It enlarges upon the re-forms programme to which the vale-dictory of the Emperor committed the throne, and thus commits the govern-ment again to the details set forth in the programme.

The Grand Council appears anxious to impress the idea of reform upon the new generation of the reigning Manchu clan.

The regent has appointed 9 a.m., No-vember 25, for the members of the diplomatic corps in Peking to appear in the Forbidden City and express con-dolence of their respective govern-ments on the death of the Emperor and Empress Dowager. Three members from each legation will be received. They will bow three times before the coffins of the Emperor and the Dow-ager Empress, and once to Prince Chun, the Regent.

The Dowager Empress Yehonala, acting on a memorial presented to the Princess and Ministers, has issued an edict that the period of mourning be reduced for the Regent and the court to 100 days, and for the people to only seven days.

The Largest Home Product in Los Angeles IS $20,00

The Greatest Number of Home Producers Associated Together in Los Angeles IS TH 47,0

The Largest Home Institution in Los Angeles IS Secu Savi Ba

Oldest and Largest Savi

CAPITAL AND RESERVE $1,

Security

Fifth and Spring S

SALT LAKE'S NEW THEATER.

SALT LAKE CITY (Utah) Nov. 18.—The Colonial, Salt Lake City's new $350,000 fireproof playhouse, was form-ally opened tonight, Madame Lillian Nordica being the initial attraction. The seating capacity of the theater is nearly 1900 and it was packed with a fashionable audience.

Previous to the performance con-gratulatory addresses were delivered by Gov. John C. Cutler, Mayor Brans-ford, Calvin Heilig, president, and John Cort, secretary of the Northwestern Theatrical Association; Cort and Hei-lig have a fifteen-year lease of the new amusement resort.

The building is of modern construc-tion, and the stage is one of the largest and most completely equipped in the country, its capacity being great enough for the most elaborate scenic productions. The interior of the new playhouse is decorated in white and gold. It will handle the Cort and Hei-lig productions.

LABOR.

UNIONS TAKE UP DISPUTES.

PACIFIC COAST LONGSHOREMEN DEFIANT.

Attempt to Reaffiliate Western Or-ganization With National Federa-tion Meets With Rough Rebuff and Delegate Is Compelled to Retract Reflection on National Leader.

[ASSOCIATED PRESS NIGHT REPORT.]

DENVER, Nov. 18.—Practically the entire time of both sessions of the convention of the American Federation of Labor today was devoted to listen-ing to the report of the committee on adjustment. A score or more of juris-dictional disputes were considered and in a majority of cases the disputes were referred to the executive council or to the contending unions. Several sections of the report were discussed at length, but in each case the recom-mendations of the committee were adopted.

In the case of the dispute between the brewery workers and the steam engineers the committee reported that an agreement had been reached be-tween the two unions. The discussion of the contest between the brewery workers and the teamsters' union caused one of the most extended de-bates of the day. The committee recommended that the brewery work-ers have sole jurisdiction over the teamsters working in breweries.

D. J. Tobin, president of the Team-sters' Union, denounced the recommen-dation and declared in effect that the teamsters would withdraw from the federation if it prevailed. After the report had been heatedly discussed by both sides the entire matter was re-ferred to the executive council by a vote of 156 to 21. The report of the committee as a whole was then adopted.

During the session gold watches were presented to John Wadsworth and Herbert Skinner, British fraternal del-egates, and a gold bracelet to Mrs. Wadsworth. A set of silver knives and forks was presented to P. M. Draper, Canadian fraternal delegate.

LONGSHOREMEN'S DISPUTE.

The dispute between the Longshore-men's International Association and the Longshoremen's Union of the Pa-cific Coast, came before the convention in a report from the committee recom-mending the re-affiliation between the warring unions. C. O. Young, of the Oregon State Federation of Labor, spoke against the report. He said there were 10,000 men on the Pacific Coast who were barred out of the federation.

Several years ago there was a juris-dictional dispute and these men, who are now outside of the federation, were placed under the jurisdiction of the Longshoremen's Association, of which Mr. Keefe is president. For this rea-son, the men seceding wish to be under the jurisdiction of the Seamen's Inter-national Union of which Andrew Furuseth is a member. They reformed their own union under the name of the Pacific Coast Longshoremen's Un-ion.

With the consent of the convention, J. C. Williams, president of the Pacific Coast Union, addressed the delegates. He declared that if the report of the committee is adopted, it will be of no use as the Longshoremen of the Pa-cific Coast will never consent to affil-iate with the Longshoremen's Interna-tional Association, "as long as Dan J. Keefe is at its head." This statement caused something of an uproar in the convention. It is considered a reflec-tion upon one of the delegates to the convention. Mr. Gompers ruled the speaker could not continue until he withdrew this remark, and Mr. Wil-liams promptly did so. The speaker closed shortly after with an appeal to the convention, "to do something for the longshoremen on the Pacific Coast."

SEEKING ADJUSTMENT.

The chairman of the committee on adjustment explained that the com-mittee's recommendation was that the executive council investigate the con-ditions on the Pacific Coast with a view to the possible reaffiliation of the seceding union with the American Federation without recommendation as to what union it shall affiliate with.

Daniel J. Keefe, president of the Longshoremen's International Associa-tion, said his association was willing to do any thing to bring about an amicable settlement.

The report of the Committee on Ad-justment was agreed to unanimously.

ENGLISH COMPANIES SETTLE.

TACOMA, Nov. 18.—[Exclusive Dis-patch.] London Lloyds, the National and the Irish Millers Insurance Com-pany have settled with the Port Blake-ley Mill Company for the loss of the latter's mill by fire, April 22, 1907, by paying the full amount of the claim, plus interest. The amount involved is approximately $40,000. These com-panies notified the Port Blakeley Mill Company that, after a thorough in-vestigation, they came to the conclu-sion the company had a just claim and declined to put themselves in the po-sition of trying to avoid payment through technicalities.

These companies had a clause in their policies by which they agreed to pay losses on the same basis as the settlements that might be made by the Rhode Island Insurance Com-pany, but they now settle, notwith-standing that that company has not paid and is still denying liability, as are thirty-two other companies.

Suit brought by the mill company against the Hartford Fire Insurance Company has recently been decided by the Supreme Court of Washington in favor of the mill company.

POLICE SHOOTS QUICKLY.

EL PASO (Tex.) Nov. 18.—Captain of Police Ten Eyck shot and fatally wounded Arnold Perry, aged 24, this afternoon after Perry had covered him with a six shooter.

"I've got you covered," said Perry, when Capt. Ten Eyck walked into the room where he suspected Perry and his associates had cashed stolen goods.

Perry was lying under a bed, re-volver in hand, pointed at Ten Eyck's head. Before he had time to fire, Ten Eyck drew his own weapon and sent a bullet into Perry's body a few inches below the heart.

JURY GIVES BANQUET.

WASHINGTON, Nov. 18.—The jury which one year ago held the fate of Mrs. Annie Bradley, slayer of Senator Arthur Brown of Utah, in its hands, met last night at a banquet held in this city. The following telegram was sent to Mrs. Bradley, who is at present engaged in newspaper work in Salt Lake City:

"The jury which acquitted you a year ago, sends congratulations and best wishes for your success in your un-dertakings."

The dinner was given in honor of Daniel A. Newman, a member of the jury who leaves today for the Isle of Pines to make his home.

First and Best **Bullock's** Broadway at Seventh Either Phone Ex. 1500

Los Angeles Makes Men's Dollar Neckwear So Bullock's Can Ask 55c

—It's true. See the splendid silks and shades and patterns there are. Hundreds of new 4-in-hands. Prosperity Thursday, 55c.

Men's Shirts $1 **Men's Belts $1** **Men's Sweaters $3** All Made In Los Angeles—Standards for the World to Aim at

Buy "Home Products"—at Bullock's today.

Prosperity Sale Stationery

—Thursday the day to profit by exceptional values.

With 50c Purchases Box-Paper—We Will Engrave One Initial Free in Colors Only

—Silver and Gold 10c extra.

18c Onionskin Tablets 9c. Save postage.

50c Postcard Albums 38c—Space for 96 cards; cloth bound.

Dennison's Lunch Sets 19c—12 napkins, doilies and lunch cloth.

10c Juvenile Box Paper 5c.

13c Highland Linen Bond Envelopes at 9c.

Parke Davis & Co. **Hydrogen Peroxide** 25c Size at 12½c Prosperity Thursday

Sale 7 Cakes of Fairy Soap at 25c Today—No Phone Orders.

California Souvenir Paper 20c

1 quire and 24 envelopes; each sheet and envelope with Southern California view.

HARVEST HOME.

BY EMMA YOUNGLOVE.

The Bulgarian peasants observe a pretty custom at the close of their harvests. The villages in Bulgaria are almost deserted at harvest time, as the laborers are all employed in the fields at a distance from their homes. On their return at the close of the harvest they come in companies of thirty or forty, always singing a weird, wild, minor harvest song. The strident qual-ity in the Bulgarian peasant's voices is lost when they pass at a little distance and the singing sounds very sweet.

Song is a natural mode of expression for rejoicing over the ingathering from the fields and for thanksgiving that the danger of loss is past and the fruits of the year's labor are secured. But song is not the only form in which these sentiments are expressed. In all ages agricultural peoples have held some form of Harvest Home.

Americans make the time an occasion for a variety of social pleasures, ting-ing many functions with seasonable suggestions. But Thanksgiving Day is our great Harvest Festival. His-torically, it is woven of three strands, and each of the three has become an essential part of the celebration, so that the nature of the whole would be vitally changed by the omission of any one. These strands are the social, the patriotic, and the religious.

In an early day our American Thanksgiving was appointed, not regu-larly but occasionally, by provincial and State Governors, in acknowledge-ment to God for some blessing, usual-ly the arrival of needed supplies from across the sea or plentiful harvests gathered from the fields. This reli-gious celebration has come to us in-dependently of the Welsh, but the sim-ilarity of observance is notable. Both are doubtless connected with two of the three great feasts of the Jews, that of Ingathering at the beginning of har-vest and that of Tabernacles at its close.

The first national Thanksgiving Day in the United States was proclaimed by Abraham Lincoln, not for abun-dant harvests, but for victory in bat-tle. From 1863 A.D., the annual Thanksgiving Day has been a national institution, proclaimed solemnly each year by the President. And from that time the services of the day recognize the hand of the Heavenly Father, not alone in supplying the daily bread, but also in directing the affairs of state. Ever since the Civil War patriotism is an essential element in our Harvest Festival, distinguishing it from those of other modern nations.

The social feature, feasting and good cheer, is prominent in our celebration of Thanksgiving Day. It is pleas-ant to note that this is not a modern innovation, but a fundamental concep-tion. The first autumnal festival kept by our Pilgrim Fathers was not a re-ligious service, but a feast of good things. The year was 1621 A.D. Wrote one of their number: "Our harvest being gotten in, our Governor sent four men on fowling, that so we might aft-er a more special manner rejoice to-gether, after we had gathered the fruit of our labors." Abundance of game was brought in, and then first the tur-key was given the place of honor in the autumn festival. For four days the feasting continued, and the feast-ers numbered 140 persons, of whom ninety were Indian guests, the famous Massasoit and his men. This occasion was in no sense religious. Indeed, it seems rather to have been connected with the Harvest Home of Old Eng-land, which was heathen in origin. In speaking of this celebration of our Pil-grim Fathers, one writer* says: "There was no bringing home, with much ceremony, from the field, of the last shock of corn, fantastically arrayed in brilliant finery; no 'blessing of the cart,' or 'kissing of the sheaves'; no harvest-song so familiar in the father-land:

Here's a health to the barley-mow;
Here's a health to the man
Who very well can
Both harrow and plow and sow.

They had no taste for ceremonies, and their surroundings in the wilder-ness were not suitable for them. Still they exhibited the worthier and more sensible elements of their English Har-vest Home. The master and the ser-vant had the old-time fellowship at the feast, and the new-time guest, with his royal crown of eagle feathers, was a most fitting lord of such forest bounty. Their 'hockey-cake' was of the proper sort, and the goose, if not of aristo-cratic lineage, was much to their lik-ing. Surely if this occasion is to be judged by analogy it had affinities with Old England.

There is a spot in Scotland where the primitive harvest customs still prevail. It is a place well-known to literature. Here stand the haunted ruins of Glamis, the castle of Macbeth. Here is the village of Kirriemuir, the orig-inal of Barrie's Thrums. Of the Har-vest Home kept in this quaint spot even in this twentieth century, an ex-tended account was given in Lippin-cott's Magazine a few years ago by one who in childhood shared the fes-tivities. From her article** the facts of the following description are de-rived:

On the first day of August a fresh loaf of bread and a new cheese are placed upon the high stone shelf of the dairy. Those which have been there for a year are carefully removed, broken into fragments, and scattered over the fields, in symbol enriching the ground for the new year by a gift from the old, and so keeping alive the spirit of vegetation.

Barley harvest begins soon after, and then the harvest of oats, "corn" in the language of the people.

The harvesters have been engaged long beforehand. So great is the dan-ger of delay from wet weather that they are always employed by the sea-son instead of by the day. Farms are large in Angus, and many harvesters are required to care for the grain. At the close of each day's work men and maids gather about the blazing fire-places in the spacious kitchen and an hour is gay with song and story and the music of the fiddle.

When all the rest of the grain is cut, the last handful is gathered in state by the daughter of the farmer or some chosen friend, while all throng round with grimy faces, laughing their joy and approval. Then the workers fall into procession with their hooks and scythes and follow the leader, who bears homeward the last stalks of the harvest, and commits them into the hands of the mistress. That evening a little treat is served at supper, per-haps tea and scones.

The dressing of the Corn Maiden fol-lows. From this graceful ceremony men are excluded. A handful of corn is wound round and round about two inches from the stub ends with a blue ribbon, which is then tied in a true-love knot. This is the neck of the Corn Maiden. Below are spread out in fan-shape the grain-bearing ends. The woman most skillful with scissors fashions from paper a skirt with scal-loped edge and ornamental patterns of holes. This is pleated into the blue ribbon neck of the Maiden. A paper pannier is gaily decked with wafers of all colors and many forms, hearts and diamonds being favorites. Though the artist of the group may in some meas-ure direct the disposition of the red, blue, green, yellow, purple, or brown spots, yet each woman gaily claims the privilege of attaching one accord-ing to her own sweet will. The pannier is tied with a blue sash at the waist of the Maiden, and a little lace mantle is fastened around her shoulders. The tips of the stalks are tied together to shape the head, which is crowned by a hat as tiny as a doll's, the work of the deftest-fingered among the women. The oats peep out prettily from be-neath the gown. With a strange mingling of fun and reverence the Corn Maiden is now hung securely upon a nail high above the fireplace, and her spirit has come from the field to dwell in the farm-house, bringing her bless-ing.

Her predecessor of the year before, removed from the position of honor to make room for her, is burned in the fireplace. When the old Corn Maid-en is well afire, the oldest servant, who has perhaps helped to create such a guardian of the home yearly for a generation, snatches some of the burn-ing stalks and rushes forth to scatter the burning brands in every direction over the fields to insure a bountiful harvest the ensuing year.

A little later, when the grain has been brought in from the fields and stowed away under roofs of thatch, the Kirn Supper is held in the granary. Abun-dance of chicken and beef, of plum pudding and cream, with fruit, cheese, ale and whisky are served. This is the parting feast, for the harvest is ended and the harvesters must separate. The great room is bright with lanterns, and after the supper come singing and dancing.

*Rev W. De Loss Love, in Religious Herald.

**"A Harvest Home in Thrums," by M. E. Leicester Addis, in Lippincott's of October, 1900.

No Secrets

Ask your doctor if he approves of this prescription for thin blood, impure blood. Accept his answer without question.

COMPLETE FORMULA

Ayer's Non-Alcoholic Sarsaparilla

Each Fluid Ounce Represents

Sarsaparilla Root	10 Grs.	Senna Leaves	2 Grs.
Yellow Dock Root	8 Grs.	Black Cohosh Root	2 Grs.
Licorice Root	8 Grs.	Pekeroot	1 Gr.
Cinchona Red Bark	6 Grs.	Iodid of Potassium	4 Grs.
Buckthorn Bark	4 Grs.	Glycerin, C.P.	3 1-2 Drams
Stillingia Root	4 Grs.	Flavoring	Oil Sassafras
Burdock Root	3 Grs.		Oil Wintergreen

Water—Sufficient to make one fluid ounce.

J. C. AYER CO. Lowell, Mass.

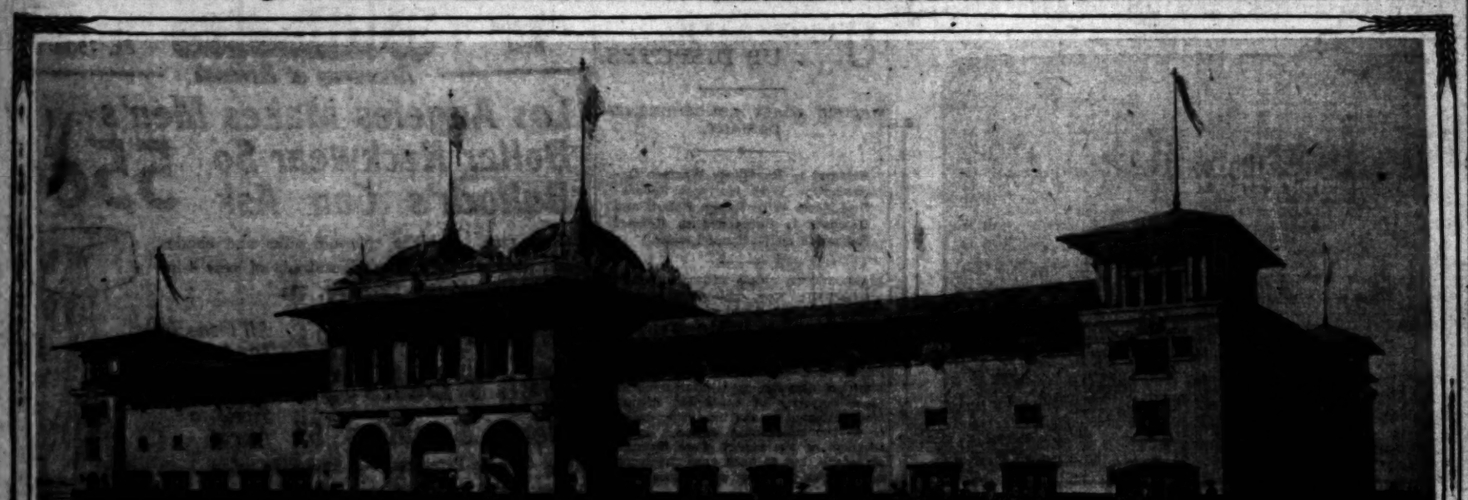

Largest and Most Magnificent Hot Salt Water Bath-house in World to Be Built at Redondo by H. E. Huntington.
Announcement of this great enterprise was made at the Redondo "Prosperity Entertainment," and work is to be begun within thirty days. The building will cost $150,000.

GREAT!

WILL HEAT OCEAN FOR GREAT PLUNGE.

Mr. Huntington Plans Finest Bath-house in Country for Redondo. Good News Is Made Public at Prosperity Entertainment.

IT WAS authoritatively announced at the "prosperity entertainment" in Redondo last night that within a month H. E. Huntington will begin construction there of the largest and finest hot salt water plunge in America, if not in the world, to cost $150,000, and be ready by next June; also that within thiry days ground will be broken in Redondo for a great automobile plant, which is expected to employ 2000 men within two years.

[SPECIAL CORRESPONDENCE OF THE TIMES.]

REDONDO, Nov. 18.—One of the most notable gatherings ever held in this little seaside city was this evening's Prosperity Entertainment held at the Pavilion under the auspices of the Chamber of Commerce. The attendance was limited only by the capacity of the big dancing floor of the Pavilion, and the enthusiasm manifested was of the most inspiring character.

The opening address was made by President Stewart of the Los Angeles Chamber of Commerce. His text, "Buy and Boost Home Products" was a hook upon which the distinguished speaker was enabled to hang a detailed description of the manifold products of the southland, with a brief history of the most important.

Mr. Stewart was followed by Frank J. Symmes, past president of the Merchants' Association of San Francisco. Mr. Symmes gave a history of San Francisco's manufacturing industries, and under the title of "Cooperation and Prosperity" showed how the commercial successes of the Golden Gate City have been accomplished through the perfect coöperation with which its business men had labored from the very beginning of San Francisco's history, and how the city's rehabilitation after the disaster of 1906 had been brought about by the same means.

But the event of the evening was the address of President Burnett on the subject of "Looking Forward." In this address he made a number of important announcements, speaking in part as follows:

TELLS OF BATH-HOUSE.

"I take great pleasure in stating to you positively and officially, that work on the new bath-house will start within thirty days, and that it will be finished in time for use next summer. It will be located just south of the Casino; will be 278 feet long by 107 feet wide; will have 1250 dressing rooms and sixty-two tub baths; will have a tank 78x35 feet; will cost $150,000, and will be the largest and finest hot salt plunge bath-house on the Pacific Coast, if not in the world.

"The first step will be the construction of a temporary trestle from which to build a large stone breakwater for the protection of the bath-house from the waves. This work will start not later than a month from today, and as soon as that is finished the bath-house itself will be started and pushed rapidly to completion.

"I suppose you think I ought to have told you this before, but I have only known it a few weeks myself, and I was so afraid that something would delay the starting of the work, after it had been announced, that I thought it best not to say anything about it until the plans were nearly completed and the work about ready to begin.

"Later in the evening we will show you what the new bath-house is going to look like and give you some more figures concerning it, but at present I will merely read some letters which I have received from Mr. Huntington and Mr. Garnsey, which I am sure you will all like to hear."

MR. HUNTINGTON'S LETTER.

The letter from Mr. Huntington, dated November 9, reads:

"I very much regret that my absence from California prevents me from attending the 'prosperity celebration' of the Redondo Beach Chamber of Commerce, of which I have the honor to be a member. I take this opportunity, however, of congratulating my fellow members upon the good work they are doing for the welfare of Redondo Beach.

"As you know, I have always been deeply interested in your city, and I have no hesitation in saying that my interest has never been stronger or my faith in its future firmer than they are today.

"I think you have struck the right note in publicly celebrating the re-establishment of prosperity, and as an evidence of my belief that it has returned to stay, I hope that the new Plunge Bath-house, which for some time has been under contemplation, will be started just as soon as the working drawings are completed. It is my intention to make this building not only the largest but also the finest and most unique on the Pacific Coast, and to have it ready for next summer's use."

HIS CONGRATULATIONS.

The letter from L. J. Garnsey, president of the Los Angeles and Redondo Railway, congratulates the members of the Redondo Chamber of Commerce upon the improvements and increased prosperity of thec ity and in speaking of the bath-house Mr. Garnsey says:

"Notwithstanding the financial conditions during the past year, Mr. Huntington has now authorized the immediate erection of the new bath-house, which will be second to none on the Pacific Coast, and I doubt if there will be anything equaling it in magnitude on the American continent. The plans are now about completed, and the work will soon be placed in our chief engineer's hands for immediate construction, with orders to have the building ready for use by June 1 next.

"With an ample supply of hot sea water constantly flowing through the swimming tanks during every hour of the day and night (which is to be furnished from the power plant, under a long term contract with the Pacific Light and Power Company) none should hesitate about indulging in the luxury of a bath, knowing that it is always clean and inviting, and that they are not using water which has been occupied on previous days, as is necessarily the case where pumping is an expensive problem.

"The powerhouse and pavilion are fair examples of what Mr. Huntington usually does when he undertakes to make improvements that will be of benefit to our city, and no one can doubt that the bath-house will be fully up to the high standard already established. Acting under his orders, and voicing the sentiments he expresses, you may rest assured that every effort will be put forth to carry out Mr. Huntington's wishes in such a way as to prove of the greatest advantage to Redondo Beach; and in my opinion we all have good cause to thank him for his large investments in our city and the confidence he exhibits in the future."

The new bath-house will be in the same style of architecture as the pavilion—an adaptation of Spanish Renaissance—and together with the pavilion and casino will form a harmonious and artistic group of large buildings devoted to amusement purposes.

The building is designed to accommodate 2000 bathers. It will be constructed by the Los Angeles and Redondo Railway Company, under the supervision of George J. Kuhrts, chief engineer. The architect is Edward C. Kent, who also designed the pavilion and casino. Work on the breakwater and foundation will commence at once and as soon as they are finished the building itself will be started, and will be opened for use by June 1, 1909.

The bath-house will be 278 feet long by 107 feet wide, four stories and basement, and will be the largest hot salt plunge bath-house on the Pacific Coast, if not in the world. The size of the plunge will be 70 by 215 feet, divided into three pools—one "babies' pool," 35x70 feet, where the water will be from one to two feet in depth; one of similar size for high divers and fancy swimmers, where the water will be ten feet in depth; and a large main pool for general use, 70x157 feet, where the water will be from two and one-half to five feet in depth.

Each pool will be supplied with a continuous flow of hot salt water, heated at the monster power plant of the Pacific Light and Power Company and furnished to the bath-house in practically unlimited volume. The power plant uses sea water to cool its condensers, this water being drawn from the ocean through two immense pipes each four feet in diameter, and after passing through the condensers is returned to the ocean, perfectly clean, pure and sanitary, and at a temperature of about 86 degrees. When the bath-house is completed a large part of this water, which is wasted at present, will be piped to the new building and introduced into the three swimming pools through large ornamental fountains.

FINE ACCOMMODATIONS.

The number of dressing-rooms will be 1250—each one large enough for two persons, when necessary—and the number of tub baths will be 62. The tub baths will be supplied with both salt and fresh water, hot and cold, and there will also be a Turkish bath department. This bath house will be unique in having elevator service for the public to all floors.

The plunge will be constructed entirely of reinforced concrete, and the sides will be lined with enameled tile. There will be a gutter of running water surrounding the plunge, to prevent the runways from in any way contaminating the water. The space above the plunge will be open to the roof, showing large, handsome trusses, with ample sky-lights for shedding light and sunshine into the pools. At night there will be brilliant electric lighting, including electric fountains and novel submarine effects.

The following comparison with other plunges shows that Redondo is to have the largest and best-equipped of them all. The Bimini plunge has 600 dressing-rooms; the Ocean Park, 600; the Venice, 681; the Long Beach, 750; the Redondo Beach, 1250. The various plunges are, Bimini, 98 feet long; the Long Beach, 120 feet; the Ocean Park, 125 feet; the Venice, 150, and the Redondo Beach, 215. The area in square feet of the various plunges are: Bimini, 6860; Long Beach, 9000; the Ocean Park, 13,825; the Venice, 15,000, and the Redondo Beach, 15,269.

Hardly of less interest than the statements and letters in regard to the new bath-house was the announcement by President Burnett about the new automobile factory soon to open at Redondo. This statement preceded that in connection with the bath-house and in part he said:

NEW AUTO FACTORY.

"But the most important development of all is the new automobile factory, which is being started upon the site donated by Mr. Huntington, and which was secured for Redondo Beach through the energetic and well-timed efforts of the Chamber of Commerce, which broke all records by raising a $500 stock subscription last Saturday evening in twenty-two minutes. Through this action, Redondo Beach has received a great impetus toward making her what we all believe she some day will be—a commercial city of commanding importance.

"The gentlemen interested in the automobile company have been most fair in their propositions, and under the terms of the agreements made with them Lacy do not receive the deed to the factory site nor one cent of the stock subscriptions until the first unit of the factory, consisting of two buildings, is completed and in operation, and turning out finished automobiles.

"They have bound themselves to start the construction of the factory immediately—and the land is now being staked out—and to commence the manufacture of castings for automobiles by December 1 with a force of ten men, gradually increasing their force as the buildings are ready and the machinery installed, until in March next they guarantee to have at least fifty men at work and expect to have a great many more. It is also their expectation that within a year from now the factory will be employing not less than 200 men, and if the history of this company is similar to that of other automobile manufacturers it is not beyond the realm of possibility that within a few years they will have one thousand men employed and will have more than doubled the population of this city."

At the conclusion of Mr. Burnet's speech, Manager E. C. Thomas of the Pavilion gave an illuminated lecture by means of stereopticon slides on the subject of "Home Scenes." Twenty-five slides were used, showing in chronological order the pictorial history of Redondo.

The entertainment closed at midnight with a luncheon served in buffet fashion from ten tables, each presided over by one of Redondo's leading matrons. These ladies, with Mrs. R. E. Mattison, wife of the secretary of the Chamber of Commerce, were Mmes. Lerch, Albee, Forbes, Luxford, Chrisman, Ferriss, Story, Stewart, Mangold and Flint. After refreshments the young people took charge of the floor and began the "prosperity dance," which occupied them until the small hours of this morning.

ARRESTED AT THEATER.

Man Accused of Selling Group of Mining Claims Twice Captured by Police.

Mining complications of a peculiar nature, involving J. E. Meyer, a well-known stock broker of this city; E. H. Greene of New York, supposed to be a nephew of Col. Greene of the Cananea copper camp fame; John Lampert and J. H. Williams, partners in a group of tungsten claims in the Clark Mountains, above Ivanpah Valley, culminated tonight in the arrest of Williams here. He is charged by Meyer with fraud.

Meyer claims that Williams and Lampert sold him the group in question for $6500, and took $1000 down to bind the deal. Greene appeared, last October, in this city, with a claim to prior ownership. He said he had paid Williams and Lampert $10,000.

Meyer secured a warrant for Williams's arrest some days ago, and, last night, it was served at a theater.

Last October Greene commenced suit in San Bernardino to quiet his title to the property, and a search of the records disclosed two deeds covering the group, one from Williams and Lampert to Greene and the other from them to Meyer.

Another man is implicated in the alleged crime, and the San Bernardino officials are looking for him.

LIQUOR IN HER ROOM.

Edna Russel was arrested on the charge of violating the liquor ordinance, last night. Her room at No. 720 Central avenue, was raided by Patrolmen Oker and Barlow, who secured two boxes of bottled liquor as evidence. She was released on $200 cash bail.

W.R.C. BAZAAR.

Uncle Sam, W.R.C. No. 49, will hold its annual bazaar at No. 229½ South Main street, tomorrow and Saturday, afternoon and evening. Dinner will be served at 12, and supper at 5 o'clock. The proceeds are to be used for charitable purposes.

BOLD.

GUNS OF ROBBERS AT THEIR HEADS.

Three Men Held up in a Drug Store by Masked Bandits, and One Severely Beaten—Vineyard Proprietor Loses.

TWO masked highwaymen robbed the Temple Pharmacy, No. 800 West Temple street, at 9 o'clock last night. One of them drove R. J. Peck, the proprietor, and Harry Tischauser, his clerk, into a back room at the muzzle of a gun, while his partner attacked George P. Housel, a customer who refused to hold up his hands, and beat him into submission with a revolver. They secured $15 from the cash register and a $75 diamond ring from Peck.

Peck and Tischauser were talking to Housel when the robbers entered the front door on the run.

"We thought it was all a joke until the smaller of the two men jabbed a revolver at me and told me to throw up my hands," said Peck. "I had a gun in my pocket but he had the drop on me and I obeyed his command and so did my clerk. The other fellow approached Housel, who is a stubborn sort of a fellow, and would not put up his hands.

"Without a word he struck him a fearful blow on the head, cutting a gash two inches long across the right side of his forehead. He fell and then this robber turned his attention to the cash register.

"While this was going on the man who had us covered made us sit down on the floor. Then he drove us behind the prescription counter.

"The robbers escaped by the side door, the little fellow going out last and covering me with his gun until he was clear of the door. By the time I reached the door they were nowhere in sight.

"The short man wore a black handkerchiem over the lower half oh his face, which would have fallen off had it not been for his big aquiline nose. He wore checked trousers and a short overcoat. He was about five feet six inches tall and seemed to be about 30 years old. His partner was three inches taller and was dressed in black clothes, and wore a black Derby. He had a white handkerchief over his face and carried a big gun.

"The short man acted like a novice but the taller robber was cool, and seemed to know just what to do."

Housel was cared for in the drug store and then removed to his home, No. 824½ West Temple street. He suffered a slight concussion of the brain and is not seriously injured.

WELL-DRESSED HIGHWAYMAN.

Within plain view from the street a lone highwayman held up and robbed V. Campanella, proprietor of the Monte Vista and Cucamonga Vineyard Company, at No. 600 South Spring street, shortly after 9 o'clock last night.

Campanella was alone in the winery when a well-dressed young man entered.

"Can you give me change for $5?" asked the stranger, tendering a gold piece. Campanella, wishing to accommodate a possible customer, walked to the office, about midway toward the rear of the store, and stooped over the safe to get the change.

As he did so he felt the cold muzzle of a revolver at the back of his head. "Give me that money and don't make any noise," said the robber.

Campanella turned and made a grab at the revolver. He missed it, and seeing resistance was useless, he held up his hands.

The robber took $15 from the safe, and then attempted to break into the inner compartment where $50 had been placed earlier in the evening.

A customer entered just then from the Main-street end. The robber quickly warned the proprietor to make no outcry and left by the Spring-street entrance, boarding a Hooper avenue car at the door.

Campanella describes the man as about 25 years of age, light hair and eyes, of medium height and build.

BANKER DIES IN SING SING.

David Rothschild, Who Had Year and a Half More to Serve, in Convict's Grave.

[ASSOCIATED PRESS NIGHT REPORT.]

NEW YORK, Nov. 18.—David Rothschild, president of the Federal Bank of this city, which was closed in 1904, by the banking department, died in Sing Sing prison today, where he was serving a sentence for his connection with one of the most remarkable instances of "high finance" ever known here. He still had a year and a half to serve.

Rothschild was charged with misappropriating $200,000 of the bank's funds. At the time of the Federal Bank failure, the Globe Security Company, another of Rothschild's concerns, also failed. Hundreds of small investors in the Central States bought bonds from the Globe, under promise of high rates of interest, and these lost practically all their money.

The Federal Bank did business with small merchants and manufacturers of the East Side, and its failure ruined many of them.

OBITUARY.

Lydia Thompson.

NEW YORK, Nov. 18.—Lydia Thompson, perhaps the most famous burlesque actress of her time, died suddenly yesterday at her home in Westminster Mansion, near Westminster Abbey, London.

The news reached this country in a brief cablegram to her daughter, Zem Tilbury, herself an actress, who is the wife of L. F. Woodthorp, stage manager for Nat Goodwin.

Probably no other woman of the English stage, either in the serious or frivolous phases of the drama, excited such a furore in the United States as did Lydia Thompson when she first came here in 1868. Her reputation had preceded her, however, for she already had made a triumphant tour of the chief capitals of Europe.

Born on February 14, 1836, she first earned a reputation as a dancer in fairy spectacles and burlesques as far back as 1852, at Her Majesty's Theater, London.

The following year began her dramatic career in pantomine at the Haymarket, and in 1856 she toured Europe, where she won such favor that in many cities she was serenaded and escorted by torchlight parades.

Her success in this country may be indicated by the fact that when she was in Cincinnati, even the bootblacks subscribed their dimes to present a silver wreath to her. Although her name in America has been largely identified with "The Black Crook," the fact is that extravaganza was produced here two years before her first visit. With her on that visit came Ada Harland, afterward the wife of Prof. Brandon Matthews; Pauline Markham, Liza Weber, Alex Henderson, the manager who afterward married Miss Thompson, and Harry Beckett, actor and musical director.

Besides those already named there were several Americans in the cast, among them Grace Logan and Sol Smith Russell. The women of the company were dubbed "the British blondes," because they all wore blonde wigs, and that name stuck to them.

After three years spent in America, Miss Thompson went back to England to procure new costumes. On her return here she brought with her Rose Coghlan and Eliza Wethersby, afterward the wife of Nat Goodwin.

Fire at the Wabash screen door plant, Memphis, Tenn., destroyed 2,200,000 feet of lumber yesterday. Loss, $125,000.

Day and Crowds Will Ride in Automobiles from Shop to Shop to Witness How Things Are "Made in Southern California."

The Factory Visiting Committee has completed details for the visit to such factories as may be open for inspection today. Chairman Brainerd states that the committee, consisting, in addition to himself, of George F. Conant, Fred C. Hartman, S. P. Anderson, D. A. Vail, Charles H. Mooers, R. H. Pulfer, F. H. True, Percy H. Clark and Richard Westbrook, will do everything in their power to handle the large number of people who intend visiting the factories.

Those which have signified their intention of showing the public the

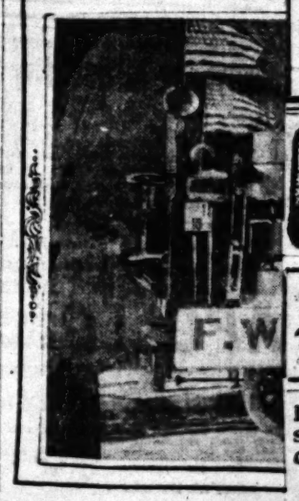

From The

California Fruit Ranch

DIRECT TO THE HOMES EVERYWHERE.
CALIFORNIA FRUITS, HONEY AND NUTS.

We Pay The Freight

To any railroad station in the United States. There is nothing you could send the

Folks Back Home

Or any family you wish to make happy at Christmas-time that would give so much pleasure and happiness and be so greatly appreciated as the California Christmas Box.

California Christmas Box

Contains 68 pounds (16 varieties) of California's choicest products. Fancy Figs, Prunes (large size,) Peaches, Apricots, Loose and Seeded Muscatel Raisins, Seedless Sultana Raisins, Pears. BOTH DRIED AND CANNED. Soft Shell Almonds and Walnuts, (Orange-Sage) Honey.

What It Costs

This whole matchless assortment of good things to eat will gladden the heart and cost only $7.50.

A Smaller Assortment $5.00
Another for $3.50

We also have the fruit put up one kind to the box (3 pounds.) Loose or put up in 2-pound cartons.

SPECIAL ASSORTMENT CALIFORNIA DRIED FRUIT.

No. 1—50 lbs (in 2-lb. cartons) 6 kinds $3.00
No. 2—50 lbs. (in 2-lb. cartons) 3 kinds $3.00
No. 3—50 lbs. (in 2-lb. cartons) 6 kinds $3.00

CHRISTMAS NOT FAR AWAY.

It is only a few weeks till Christmas. Order your box today, so there will be ample time for shipment.

IT WILL PLEASE AND DELIGHT

Those who receive it. Just the thing to make every member of the family shout with joy when it is opened. Write for price list and three colored souvenir post cards.

CALIFORNIA FRUIT PRODUCTS COMPANY,
COLTON, CALIFORNIA.

REFERENCE—First National Bank, Colton.
MAIL YOUR ORDERS TO

Curtis-Newhall Co.,
Suite 514, Central Building, Los Angeles, California.

Week-End Piano Bar
and Talking Machine Sp

PARTIAL LIST:

$199 FISCHER upright, in good condition, full size.
$217 IVERS & POND, mahogany case.
$392 CHICKERING latest case mahogany, good as new. Regular $600.
$229 KELLAR & SON, almost new; worth $350.
$385 KNABE. Once in a lifetime snap, in fine condition. Regular price $775.
$334 GEO. STECK, Grand. Beautiful case and in fine condition. Just fit for piano teacher's use.
$399 STEINWAY. Same as above. A rare bargain.

The above will convince you of our good faith and determination to furnish you the very best bargains to be had in the city. Don't forget we carry the Peerless Knabe; Mason & Hamlin, the artist's choice; Hardman, Conover, Packard, Fischer, Harrington, Kingsbury, Wellington and Angelus players. Bradstreet & Dun will give you our financial standing, but come yourself to test whether our bargains and policies deserve your trade.

1 REGINAPHONE (... disc box and ... fine condition.
2 COLUMBIA machines
4 EDISON with ... horn in first-class ...
1 LARGE REGINA ... and 64 tune discs.

TAKE THEM AWAY TODAY AT YOUR PRICE

VICTOR VICTROLAS

A large assortment just to ... ment the increasing demand for this wonderful machine. Come in for a ... stock of records and ... is new, complete and ... Every record is guaranteed ... heavy cardboard container ... tra charge.

Concert every ... and evening—no ... are welcome. ... the ground floor ... no elevator to find. Let us ... the late records for you.

STORE OPEN SATURDAY EVENINGS
It Pays to Trade With the Big House
The Wiley B. Allen Co.
416-418 South Broadway
Stores From Washington to Texas

UNIQUE
Cloak and Suit House
245 South Broadway

ONE PRICE; PROMPT DELIVERY
Pease Bros. Furniture Co.
640-646 SOUTH HILL ST.

If you don't buy your suit at "Kahns" you don't buy your suit "RIGHT"
457 So. Broadway

Hoffman
Oriental
And Carpets of the ...
We are ...
252 South ...

GREAT HALF ...
Cravenettes and ...
for Men, Women ...
GOODYEAR ...
210 So. ...

THE PUBLIC SERVICE.

SUMMARY OF THE DAY.

[illegible] practiced by the [illegible] last year, is under [illegible] by the grand jury; City [illegible] presented a detailed [illegible] showing that $52,000 [illegible] for building fund by [illegible] last year and used [illegible] bills. A civil [illegible] a restitution of the [illegible] and Nick Harris, two [illegible], have been cited by [illegible] Board to appear for trial [illegible] Civil Service Commission; [illegible] charged with conduct unbe- [illegible] officer and a gentleman. [illegible] Board sent a communica- [illegible] to the Fire Underwriters yes- [illegible] asking a final request for a [illegible] corps and fire patrol; the [illegible] shows that the fire insurance [illegible] a net profit of $1,500,000 in [illegible] last year.

[illegible] yesterday voted to [illegible] Monday afternoon for all [illegible] of the $1,932,040 issue of good [illegible].

[illegible] yesterday heard evi- [illegible] in the suit of Mrs. Sarah A. [illegible] for a divorce from George H. [illegible] on grounds of cruelty. [illegible] that the Los Angeles city [illegible] should conform with [illegible] Judge Wilbur sustained [illegible]'s appeal from conviction [illegible] witnesses in the lower [illegible].

IN THE CITY HALL.

GRAND JURY TAKES HAND.

[illegible] "FOOLISH FINANCE" OF SCHOOL BOARD.

[illegible] Express Court Diversion [illegible] Fund Money by Moore [illegible] Current Expense Bills. [illegible] Fails to Compel Restitution [illegible].

[illegible] of "Foolish finance" [illegible] from the sleuths of the [illegible] yesterday for a [illegible]. The grand jury began [illegible] the manner in [illegible] funds were expended [illegible] of City Auditor Mushet [illegible] to the Council set- [illegible] the facts concern- [illegible] of money from the [illegible] for current expenses.

[illegible] day, Superintendent [illegible] Board of Educa- [illegible] City Auditor and one [illegible] assistants testified be- [illegible] 392. Other witnesses [illegible] today.

[illegible] of the Auditor to the [illegible] is to detail the charge [illegible] of Education, acting [illegible] legal opinion ren- [illegible] name, Superintendent [illegible] not pay for current ex- [illegible] to special building [illegible] two years ago—a fund [illegible] Department of education [illegible] that since election was [illegible] to construct and [illegible] a plan of [illegible] is all the [illegible] one considers [illegible] building fund was [illegible], and that dur- [illegible] when more than [illegible] the fund and [illegible] dollar ever went [illegible] to buy land and [illegible] school buildings. [illegible] made that Councils [illegible] they were squan- [illegible] money, but even the [illegible] in line when it came [illegible] out of the school [illegible] dissipating it in [illegible] and raising sal- [illegible] already unusually [illegible] among this build- [illegible] that the board was [illegible] the pay of Superin- [illegible].

[illegible] extract from the re- [illegible] sets forth clearly [illegible] controversy over [illegible]

[illegible] Class: The people [illegible] Board of Educa- [illegible] spent in providing [illegible] their children, and [illegible] spent for that [illegible] of the $50,000 [illegible] but $4000 has been [illegible] purposes.

[illegible] because I did not [illegible] school matters [illegible] I did not make [illegible] up the lid and [illegible] facts. Who is to blame, [illegible] is responsible for the [illegible] who exposes them?"

[illegible] paragraphs tell the whole [illegible] of the methods [illegible] practiced in the [illegible] Independent of the [illegible] the Auditor [illegible] counsel repre- [illegible] to initiate pro- [illegible] Superior Court to de- [illegible] the board of Educa- [illegible] the school trust [illegible] to be squandered il- [illegible] gilt and fine linen [illegible] Moore and the fa- [illegible] in direction in place [illegible] to build and equip

[illegible] report to the Council [illegible] is as follows:

[illegible] REPORT.

[illegible] right to know just what [illegible] the money you vote to [illegible] Education, and closing [illegible] key of the Auditor of [illegible] prevent him from [illegible] inspecting the facts [illegible], we had to take [illegible] the courtesy of the [illegible] of Schools and [illegible] to scrutinize [illegible] of the Board of Edu- [illegible] in the original [illegible] on the Los Angeles [illegible] fund. This in- [illegible] the fact that [illegible] at the office [illegible] of Education that cer- [illegible] to in for current ex- [illegible] to over $3,000,000. [illegible] from the money in the [illegible] substantially correct. [illegible] of 1907 you were [illegible] recommendations [illegible], that many of [illegible] being educated in [illegible] of them were al- [illegible] half-day sessions; [illegible] five or six more [illegible] years of when the [illegible] in September, 1907; [illegible] new rooms were [illegible] January, and at once [illegible] a special tax of [illegible] to be used for primary [illegible] that it [illegible] only for the following loca- [illegible]

	Rooms
[illegible]	4
[illegible]	12
[illegible]	12
[illegible]	12
[illegible]	12
[illegible]	12
[illegible]	6
[illegible]	12
[illegible]	12
[illegible]	12
[illegible]	12
[illegible]	12

Los Angeles County—Its Cities and Towns.

PASADENA.

CALLS STORY OF WAR LIE.

Ex-Consul to China States Japs Are Friends.

Feeling of Army and Navy Is Misrepresented.

Taft Invited to Attend the Roses Tournament.

Office of The Times, No. 36 S. Raymond Ave.

PASADENA, Nov. 19.—A. Burlingame Johnson, former United States Consul to China and now a leading business man of Manila, arrived here yesterday. After a short visit with his family, he will go to New York to attend the meetings of directors of companies in which he is interested in the Philippines. In an interview, last night, he expressed himself as much displeased with the story sent out on Tuesday to the effect that there was a feeling in Manila among army and navy officers and well-informed citizens that Japan is rapidly preparing for war and that there was friction during the visit of the fleet to Japan. He made the following statement:

"I regret that such sensationalism should be resorted to. It is not justified by a single fact. The correspondent assumes to speak for the army and navy stationed in the Orient, as well as for well-informed citizens of Manila. I can safely say he who misrepresents all three, as well as the sentiment prevailing in Japan.

"I have lived in the Orient for many years and for the past six years in Manila. I know something of the feeling prevailing among the ruling classes and common people in Japan, and China, and know it is sincerely cordial to the American people. The reception given our fleet was sincere and not a worked up affair. It is a poor return we make for this cordiality when we charge that it was carried out through deceit and with a hope to blind us to warlike preparations aimed at us.

"The story is especially unfortunate at this time. A large element of the American people has long thought that our oriental possessions are an element of weakness and an unnecessary burden. This has kept capital from the islands and retarded development.

"Those who have given the question intelligent study, realize that the islands are a bulwark of strength; that they will be for future generations the key to unlock, as well as the sentinel of guard a mart at which four hundred million people come to trade. The election of Mr. Taft goes far toward settling the other question—the political status and the relation of the islands to America.

"Then why should a great news agency circulate such irresponsible declarations as appeared in that lengthy Manila cablegram?

"I was in Yokohama for two days after the fleet sailed, and it was apparent that all were delighted by the visit. I talked with British, French and Germans, as well as Americans, and all agreed that the good will displayed was sincere.

"The Philippines are resourceful. They are not surpassed by any tropical country of equal area on the globe, and the climate is not deadly, as was formerly believed in this country. American enterprises are prospering there, and capital is taking hold. The election of Taft means much to the islands."

PRESIDENT-ELECT INVITED.

President-elect Taft will not only be invited by the Board of Trade to spend the winter here, but also to attend, as guest of honor, the Tournament of Roses on January 1. President George P. Cary of the tournament association sent the letter yesterday.

A handsomely-engraved invitation, outlining the superiorities of Pasadena over other cities of the Coast as a winter resort, will be forwarded by the Board of Trade at once.

Each of the hotel managers has sent an urgent request to Mr. Taft to become a guest for as much of the winter as he may choose to spend here.

President Cary says that the object of the directors in asking the President-elect here for the tournament was not so much to advertise the event as because he believes that it will be one of the finest that has ever taken place. With the new grand stand, an enlarged park and a splendid programme, the twentieth anniversary is expected to be a memorable occasion.

The principals of the graded schools indorse a scheme suggested by President Cary. Instead of competing for a prize, as in the past, the schools will form a single class and represent some picture, or historical event.

W. J. Hogan, who, with Mrs. Hogan, will leave Louisville, Ky., on Friday for Pasadena, has offered a handsome loving cup to the tournament association for the best "park pair driven by a woman in a decorated vehicle."

BUYS FINE PROPERTY.

L. S. Hackney of St. Paul yesterday purchased the C. M. Jacques home at No. 525 East Colorado street for $60,000. The place is one of the finest on East Colorado street. The house is comparatively modern and contains seventeen rooms and the lot is well improved, has a frontage of 170 feet on Colorado street and is 270 feet deep.

TO HONOR LESSEE-MANAGER.

Committees from the various civic bodies and clubs of the city join in asking the public to attend the opening dinner on the evening of November 25 at Hotel Green, which is to be made a compliment to J. H. Holmes, who has leased the hotel for ten years. Mr. Holmes for nineteen years has been the manager of the Green, but on Wednesday evening will assume complete control for the first time.

PASADENA NEWS NOTES.

The funeral of Mrs. Carrie W. Conant will be held Friday afternoon at 2 o'clock at the parlors of the Ives, Warren, Salisbury Company.

The formal installation of Dr. James A. B. Scherer as president of Throop Polytechnic Institute will take place this evening at 8 o'clock at the First Methodist Church. The full programme has not been made public, but besides the address of the doctor, there will be short speeches by several heads of colleges.

Dr. E. L. Conger, president of the Pasadena Humane Society and one of the most noted philanthropists of the city, will leave this morning for Oklahoma City, where he will reside until his health improves. He has a son in business in that city.

Two automobiles, one driven by H. W. Bailey of San Rafael Heights and the other by Alfred H. Kennedy of South El Molino avenue, collided last night at the corner of El Molino avenue and Colorado street. Bailey claims that Kennedy was running without proper lights and that he himself was going east at a moderate rate of speed. Both machines were damaged.

Word was received here yesterday of the death of C. H. Merrill at Shelburn Falls, Mass. He was the first manager of Hotel Raymond and a pioneer in the tourist business in Pasadena. After leaving this city he became a member of the firm of Baron, Merrill & Baron, operating a chain of hotels in the White Mountains. He was 63 years old, and leaves a widow, a son and two daughters.

SOCIETY NOTES.

Mrs. George M. Barber of Oakland avenue was hostess yesterday at an autumn luncheon, at which the appointments were charming. Fall flowers and foliage adorned living-room, dining-room and the luncheon table, where covers were laid for Mmes. Phillip Lester Auten, C. W. Gates, Frederick L. Browne, David B. Van Slyck, J. E. Carpenter, Henry B. Stehman, John Gilbert Blue, A. D. S. McCoy, J. O. Seibert, F. C. Rockwell, Lee Wickens and Helen H. Elliot.

Mrs. John Willis Baer of Westmoreland Place entertained with a luncheon yesterday, complimentary to Miss Bertha Conde of New York. Violets and Cecile Bruner roses adorned the table, where covers were laid for ten. Miss Conde leaves for her eastern home Thursday morning.

Mrs. Elmer Gray of Mentor avenue has issued invitations for an afternoon tea, to be given as an ante-nuptial function for Miss Grace Tower, on December 2.

Earl Weight left yesterday for Troy, N. Y., where he will wed Miss Sallie Dexter the first week in December. Miss Dexter is a niece of Mrs. W. J. Williams of Madeline Drive, and has spent several winters in Pasadena, where she has many friends.

Mrs. W. J. Barton and Mrs. C. H. Hill of Manchester, N. H., who spend their winters at Hotel Green, arrived yesterday, and are at Hotel Maryland until their apartments at the Green are in readiness.

Hotel Vista del Arroyo and bungalows, Pasadena.

See Phelps for fine wall paper.
Pictures framed at Wadsworth's.
Boost "Hotel del Coronado" week.

POMONA.

AWARD CONTRACT FOR STABLES.

TRUSTEES GIVE IT TO NEXT TO LOWEST BIDDER.

Names of Streets Changed—City Treasurer Reports Nearly Thirty-nine Thousand Dollars on Hand. Another Bond Election to Be Called. Pacific Electric Wants Franchise.

POMONA, Nov. 18.—At the meeting of the Trustees, today, the ordinance was passed changing the name of Libbie street to Monterey avenue; Center street, east of San Antonio avenue, to Hawthorn place, and Chicago to East Pasadena street.

The report of the City Treasurer showed a balance on hand of $38,798.10. Five bids for the construction of the city stables, west of White avenue, and north of the railroad tracks, were received as follows: J. W. Heckman, $5895; T. W. Haddock, $5835; Crookshank & Somers, $4936; Grant McCain, $5641; J. J. Stratton, $5775. The contract was awarded to Mr. McCain, as Crookshank & Somers's bid was not accompanied by the legal bond.

The Yeomen Lodge held an interesting meeting, last evening, at which nine candidates were initiated. W. J. Archer of the Riverside homestead was present, and gave the members an interesting talk upon degree team work. Responses were made by J. E. Patterson, Frank Smith, and others. Refreshments were served, and dancing was enjoyed until a late hour.

ANOTHER ELECTION.

There is considerable discussion here over the illegality of the issue of $80,000 City Hall bonds. It is stated that copies of the State election law, changed by the Legislature in the spring of 1907, were not sent abroad in the State until June, or after the Pomona election had been held. It is the purpose of the Trustees to call another election.

The funeral of T. G. Campbell, who died yesterday, will be held tomorrow morning, at 10 o'clock, at W. B. Todd's undertaking parlors. Rev. Joseph McConnell of St. Paul's Church officiating. The body will be cremated.

ASKS FOR FRANCHISE.

The Pacific Electric Company has applied for a franchise to build a line around the east side of Ganesha Park, connecting Huntington boulevard, which runs through the park to Holt avenue, with the right-of-way north of the park. The Trustees visited the ground, this morning, to familiarize themselves with the locality, and right-of-way asked for. The Pacific Electric people assert that if the franchise is granted, construction work will be commenced at once. The Trustees will act on the matter tomorrow.

Robert L. Bowler has sold a ten-acre orange grove, improved with a house, on Alexander avenue, to M. G. Stahl of Ventura for $13,500.

A football rally was held on the High School campus around a big bonfire, this evening, preparatory to the Rugby game to be played between the Pomona and Redlands teams on Saturday.

Althouse Bros., real estate, 430 S. Broadway.
Demand "home grown" Coronado.

SIERRA MADRE.

SIERRA MADRE, Nov. 18.—Now that the city is growing so rapidly, many think several storage reservoirs should be built, as there is a constant cry of shortage of water during dry spells.

It is reported that the amount of the bond issue desired for the gas plant will be $30,000. The committee in charge says this will be sufficient to put up a plant that will serve for many years. There is some question whether the bonds will carry.

Ramona Park. See Althouse Bros.
Boost Coronado Prosperity Week.

UNCLE SAM W.R.C., No. 49, will hold their annual bazaar Friday and Saturday afternoons and evenings in Odd Fellows' Hall, No. 2204 South Main street. Dinner at 12 and supper at 5 each day, 25c per plate. Admission free. Everybody come. Buy and Boost Home Products.

WILSHIRE, Westlake or Southwest property. See Althouse Bros., 430 S. Broadway.

Try Murine Eye Remedy

For red, weak, weary, watery eyes. Murine doesn't smart. Soothes eye pain. All druggists sell Murine at 50c. The 48-page book in each package worth dollars in every home. Read it; we will mail all our eye books free. Write us today. Ask your druggist. Murine Eye Remedy Co., Chicago.

LONG BEACH.

FIEND'S VICTIM WILL RECOVER.

CRIPPLED WOMAN TELLS OF HER HORRIBLE EXPERIENCE.

Robbery Believed Fellow's Sole Object as Purse Is Missing—Commerce Chamber Begins Campaign for Members—Mass Meeting Called to Consider Water Problem.

LONG BEACH, Nov. 18.—Several clues were followed by the police today relative to the fiend who brutally assaulted and almost murdered Mrs. J. D. Ford yesterday, but they developed nothing. The victim is much more rational now, and is gradually recovering from the shock of her horrible experience.

It is now thought that the fellow's sole object was robbery, as Mrs. Ford's purse, containing $10, is missing from its hiding place in her bed, and she says that after gagging her she heard him prowling around in the bedroom.

The Chamber of Commerce has started an active campaign for members, and expects to start the new year with 500.

HIDE AND SEEK.

A merry game of hide and seek is going on between City Attorney Long of Long Beach and City Clerk Hibbard of Belmont Heights. The City Attorney is desirous of seeing the city records, particularly that part bearing on the proposed annexation election. He has visited the Belmont "City Hall" three times, and each time Hibbard has eluded him. The latter says the Trustees have instructed him not to show the records to any one from Long Beach. The City Attorney says he will see them if he has to invoke the authority of the courts to do so.

The Mayor and Council have called a mass meeting for tomorrow night at the Auditorium in order to present to the voters all the information at their disposal relative to the question of municipal ownership of water and the value of the two plants which have been offered to the city, for which a bond election will be held on December 15. Addresses will be made by City Attorney Long and Engineer Finkle.

TO LEASE ISLAND.

H. S. Callahan, A. C. Malone and two other capitalists of Long Beach have plans for opening a pleasure and amusement resort on Santa Barbara Island, from an inspection of which they have just returned. They propose to lease the island from the government and build a pier on the southern shore. One of the features of the enterprise will be blasting out a boat landing. Santa Barbara Island lies almost directly west of Long Beach, forty-five miles distant.

Radical changes are being made on the outer wharf, which will be beneficial to the boat agents. The old single-ticket booths will be torn down, and a single row of neat ticket offices built east of the concession stands and facing the north, giving all agents an equal chance for business.

"TAKE NO CHANCES."

The police today sent out descriptions of "Texas Slim," the fourth member of the robber gang, who escaped from Whittier officers yesterday. He is 5 feet 9 inches tall, with thin features, and looks like a Portuguese. He has tattoo marks on his arm and a fresh scar on his left hand. When he escaped he wore a cap and two pairs of dark trousers. The notice warns officers to take no chances, as he is a desperado.

The work of dumping the rock around the west jetty at the San Gabriel's mouth is practically completed, only five carloads yet remaining.

At the meeting of Co. H, Seventh Regiment, N.G.C., last night, First Lieutenant A. D. Borden was elected captain, vice L. A. Paine. N. H. Holmes was chosen first lieutenant, and H. W. Partridge second lieutenant. The election was conducted by Lieut. E. A. Merwin. The total strength of the company is fifty-six men, and forty-one participated in the election.

"ALL FIRED HUNGRY."

R. L. White is the latest convert to fasting for health's sake. Suffering for years with a stomach ailment, he quit eating, and for twenty-nine days has subsisted on water. His trouble has disappeared, and White, who says he is getting "all fired hungry," expects to break his fast tomorrow.

City tax collections to date amount to $40,000. Only one big corporation has paid (the Southern Pacific,) whose taxes amount to $3200.

Wilshire, Westlake, or southwest property. See Althouse Bros., 430 S. Broadway.

Prosperity at 334 S. Spring street.

Demand "home grown" Coronado Beach.

BENEFIT, OR DETRIMENT

Santa Monicans Divided on Oil Well Question—Military Academy Moves to Coronado.

SANTA MONICA, Nov. 18.—Whether the anticipated coming of oil wells into the city will prove to be a benefit or a detriment is the question that is causing considerable agitation among property owners and taxpayers. The City Council has practically admitted that it would be a case of fighting windmills to attempt to legislate, establish a "dead line" or form a district in which oil derricks, rigs and wells shall be inhibited until it is an established fact that anybody wants to sink wells here, or that a stratum of petroleum underlies the city and is at a depth not too great to make its extraction a financial possibility.

Action of practically the same nature was taken by the Board of Trade when it laid on the table a motion that no stumbling blocks be placed in the way of persons who seek the development of the oil resources. Opinion as to the desirability of oil wells is divided. Some think the wells would ruin the town as a residence district, while others adhere to the belief that such wells would prove of inestimable benefit.

Roy Jones, who was named by the Citizens' Committee on Charter Amendment to ask the Board of Trade to take up the matter of the proposed amendments to the freeholder charter, appeared before that body last night and asked that a committee of five be named for the purpose of inquiring into the matter. Such a committee is to be appointed by President Goetz. It will make thorough investigation and make its recommendation to the civic organization.

MILITARY ACADEMY MOVES.

The California Military Academy is today vacating the old Arcadia Hotel building and will tomorrow move to Coronado, where the institution will be conducted under the same name. Some of the pupils will follow the academy to its new home. The temporary quarters of the school here added nothing to its success. The constant threat that the building would be reconstructed and turned again into a hotel had a bad effect, and is said to have been responsible for keeping many from it.

OUT OF THE PAST.

HELD FOR CRIME OF LONG AGO.

VETERAN, WHO SHOT BROTHER, ARRESTED AT LAST.

When Taken to Sawtelle Look-up from Soldiers' Home, Becomes Very Ill—Fourteen Years a Fugitive from Justice—Soldier of Fortune Suffering With Tuberculosis.

SOLDIERS' HOME, Nov. 18.—Harry Whittaker, an inmate of the Home, is in jail charged with having shot his brother at Roanoke, Ala., fourteen years ago. His arrest was accomplished early this morning by Deputy Sheriff A. O. Majors, with the assistance of the Home police. It was at first believed that Whittaker was wanted for murder and that he was a desperate man; but according to the story told by the prisoner, the crime was not murder. He says he and his brother quarreled over an account amounting to $2.10. They fought. The brother was the larger and was strangling the prisoner when the shooting took place.

Following the discharge of the weapon, Whittaker saw his brother fall and then started for the woods and made good his escape. He became a soldier of fortune and enlisted for service in the war with Spain, joining a Michigan company under the name of Whittaker. That is the name he has been traveling under ever since and it is as Whittaker that he is known at the Home. His real name is Perry Holden.

He says he will be only too glad to go back to his old home and that the fourteen years of isolation from family and friends have seemed like an age. He wrote to his people in Alabama and it was this letter that gave the clue to his whereabouts. The Roanoke officers have been communicated with, but Whittaker says he doubts if the State will send for him.

When he was confined in the lockup at Sawtelle, he was taken violently ill and a doctor was called, who decided it would be unwise to remove him to the County Jail at that time. It is expected he will have sufficiently recovered to be transferred to that institution by this evening.

Whittaker, or Holden, was admitted to the branch home at Leavenworth, Kan., in 1905; discharged from that, and in 1907 admitted to this branch. He is suffering from tuberculosis, and recently applied for transfer to the sanatorium at Hot Springs, S. D.

Prosperity at "Hotel del Coronado."

VITAL IMPORTANCE TO AVALON.

Problem of Closing Port Studied by Lawyers—Remarkable School of Squid Encountered.

AVALON, Nov. 18.—The formal petition of the committee appointed to represent the business men and property holders here was yesterday presented to the Banning Company, who will place it in the hands of their attorneys, who will ascertain whether Avalon can be made a closed port again. Several changes have been made in the petition recently, and it is understood that when matters are settled between the representatives there will be much satisfaction. The committee representing the people includes: A. A. Carrarher, W. H. Hunt, Jr., P. Mathewson, Dr. A. Thomas of Pasadena and E. J. Whitney, president of the Avalon Freeholders' and Businessmen's Association.

SQUID LIKE SANDSTORM.

A message was received from Guaymas, Lower California, today, stating that the power schooner Comfort, owner C. G. Conn of Elkheart, who left here for a pleasure cruise and fishing expedition, reached that port November 12. During the trip several new varieties of fish were captured and one large amberjack and one dolphin. The trip of 1500 miles was made without any serious mishaps. While en route, the party saw a large school of squid, which resembled a "sandstorm," and which extended for several miles. The Comfort will leave Manzanillo for its return trip about December 8, and will reach Avalon about Christmas. Miss S. Conn, daughter of Mr. Conn, met her father at Guaymas, and will accompany the expedition.

SOUTH PASADENA.

SOUTH PASADENA, Nov. 18.—Mrs. Alexis Hencley of No. 813 Meridian avenue entertained the W.C.T.U. Tuesday afternoon. A number of ladies brought donations for the Orphans' Home on Mission street. Mrs. H. A. Atkinson spoke of "The Ransom Home as I Saw It."

The Woman's Improvement Association has gone to Venice to attend the district federation meeting.

Fred R. Loydon of Hartford, Ct., has leased the handsome residence of Byron Oliver at the corner of Mission street and Brent avenue.

The East Side Improvement Association met at the home of A. A. Armstrong on Monterey road, last evening, and about forty were in attendance. Steps were taken to provide a regular meeting place. The next meeting will be held Tuesday evening at the home of Howard Kelly at No. 1129 Brent avenue.

Mrs. William E. Brewster Smith entertained the Ladies' Aid Society of the Presbyterian Church at her home at No. 820 Elm street, Tuesday afternoon, with a tea.

F. T. Newcomb will immediately commence the erection of a brick business block on his lot on Mission street. It will be occupied by the South Pasadena Record.

Mrs. John Bondt of No. 1615 Fremont avenue will sail from San Francisco on the 20th inst. for Japan, where she will spend the winter with her brother.

Miss Elizabeth Ainsworth of Colorado Springs is visiting her uncle, S. A. Johnson of Brent avenue. She will make this city her future home probably.

GLENDALE.

GLENDALE, Nov. 18.—Eugene C. Frank, globe trotter and artist, has purchased five and one-third acres of highly improved orange orchard on the extreme eastern side of the city. He will build a home and a studio.

Dr. Arnold Gasell, professor of psychology at the State Normal School in Los Angeles, has completed on Valley View road a home that is novel in finish and design. No nails were used in its construction and the natural woods were employed. There is a stone fireplace and inside and outside finish are in panel effects.

Cole & Dick are building a $6000 pressed-brick business block on Brand boulevard. There are two large storerooms below and the second floor is being finished for the Knights of Pythias. The hall will be the finest in the city.

Mr. and Mrs. J. C. Sherer are in the Imperial Valley with the Editorial Association.

Mrs. Edgar N. Pack, Mrs. D. Winslow Hunt, Mrs. F. L. Church and others of the Tuesday Afternoon Club will spend tomorrow at the Federation of Women's Clubs at Venice.

Howard M. Dow of Boston, who has spent the past year here, leaves this week for a year in New York and Boston.

BUSINESS OF OTHER COUNTRIES.

BY WALTER J. BALLARD.

In the ten years, 1897 to 1907, Great Britain's coal output rose from 202,129,000 to 267,830,000 tons, an increase of 32.5 per cent.

India depends on the United States, says the London Times, as the principal buyer of the shellac she produces. Her total exports thereof in 1907-8 amounted in value to $13,000,000, of which the United States took $5,000,000 worth, chiefly shellac. The industry in India has 62 large factories, employing nearly 6000 persons, besides many smaller factories. In some grades the hand-labor factories turn out a quality, hardly, if at all, obtainable by machinery.

Canary Island's exports consist mainly of bananas, tomatoes and potatoes. In 1907, the islands exported to England alone 848,225 crates of bananas, 450,466 bundles of tomatoes, and 212,742 cases of potatoes. It is only now that the figures of the trade of the Canary Islands are beginning to be officially published. In the nine months ended September, 1908, the islands imported $606,881 worth of American goods, but only sold us $64,379 worth.

Oceania and Africa bought more American goods in 1908 nine months, than in 1907 months, in all $46,500,000 worth against $44,100,000 worth, an increase of $2,400,000.

Uruguay's budget this year shows an estimated nominal surplus of only $350 over expenditure. The war estimates are very heavy—$3,056,498. The expenditure totals $21,059,538, including debt services, railway guarantees, pension lists and other national obligations. The principal revenue is customs duties, $12,045,000. All this heavy and close financing has to be borne by a population of barely a million, with their resources, industries, and commerce still very imperfectly developed. The result is a heavy pressure of taxation.

Twenty million gold dollars are invested in the coal mines of Mexico. The proved coal fields of the Republic cover 300,000 acres, with an average minimum production of 3000 tons per acre. In other words, every acre of coal land in Mexico averages 3000 tons of coal. The mine operators want higher duties on foreign coal imported, says Daily Consular and Trade Reports.

The Governor of Zambales province, Philippine Islands, says that the mineral wealth of that province, if exploited, would put the country in good condition financially. Valuable deposits of coal, silver, gold, and other minerals have already been located and recorded in the office of the Provincial Secretary.

The coal deposits of the Island of Batan are already being worked in a small way (seventy tons a day,) and becoming better known. Coal has also been found in the Philippines at Basooc, Mount Tayal, Sorogoson province (also marble, gypsum and sulphur,) Sinagahain, Banacan, Tagal, Bislig, and Loreto. This is all "reserve wealth." At present the islands send much money each year to Australia and Japan for coal.

No more free foreign beer for the Canadian Yukon Territory. A territorial tax of 50 per cent. per gallon has been put on all porter, beer and ales, except Canadian and British.

By order of the Chinese Imperial Board of Agriculture, Industries and Commerce, the arms [illegible] schools must hereafter be made only of Chinese [illegible]

Guatemala laborers are paid 19 cents board and lodging. All his employer is [illegible]

India's recent [illegible] area of [illegible] population of [illegible] loss of food grains amounted to $140,000,000. The administration cost [illegible]

British and Japanese starting another large Mororan, Yezo, Japan, and there.

England's Salvation Army ing emigrants in Argentine Republic. One gone and the second leaves December 11.

Norwich canaries are [illegible] singing birds are being [illegible] thousands to the London [illegible]

Writing to the London [illegible] hu Naram, Maharaja of [illegible] "The fabric of the Indian [illegible] slowly and patiently built by gifted and talented [illegible] gland who worked in [illegible] our forefathers, based [illegible] fidence by their [illegible] rity." That is [illegible] dent-elect Taft and [illegible] the American people [illegible] doing, and still are [illegible] ippines.

British emigration in [illegible] largest of any year of [illegible] 634,949, an increase of [illegible] over 1906, says [illegible] No. 292. Of these [illegible] United States, [illegible] Canada. British [illegible] cent. of the total [illegible] 44 per cent.

MADE IN SOUTHERN CALIFORNIA

PATRONIZE HOME MANUFACTURES

PROSPERITY WEE

November 16 to 21

Visit the "Made in Southern California" Exposition

Visit The Factories

Thursday, 19th

BUY AND BOOS HOME PRODUCT

JEWELERS

H. B. CROUCH
548 South Broadway. Cor. Mercantile Place. Manufacturers of EXCLUSIVE ORIGINAL JEWELRY.

Jupiter Consolidated Jewel Co. (Inc.)
Miners and Cutters of Precious Stones. Manufacturers of Fine Jewelry. Made in Southern California Exposition.

Manufacturers Coral, Tortoise Shell, Cameo, Florentine, Mosaic and Turquoise Goods.
RUSSO
216 S. B'way, L. A., Cal. Phone B'way 1320

SOAPS

COCOA NAPHTHA SOAP

USE IT
A Naphtha Soap in Powder Form.
USE IT
A scouring powder for zinc bath tub, granitewares, etc.
THE AMERICAN COMMERCIAL CO.
530-532 DUCOMMUN STREET.

OLIVES

ASK YOUR GROCER
FOR S. T. BRAND
California Ripe Olives in gallon cans. Uniform quality, natural flavor. Shurtleff Taylor Co., distributors.

OLIVE OIL

HAAS, BARUCH & CO.
IRIS BRAND OLIVE OIL
THE OIL OF QUALITY

BEANS

F. F. STETSON & CO.'S PORK AND BEANS
SIX VARIETIES.

CIGARS.

Smoke ST. ELMO Havana Cigars
TRY ONE, YOU'LL BUY A BOX.
ASK YOUR DEALER

AUTOMOBILES

TOURIST AUTOMOBILES
A Good Make Because They Make Good.
AUTO VEHICLE CO.
CORNER MAIN AND TENTH STS.

ROOFING

PIONEER ROLL PAPER CO.,
219-221 So. LOS ANGELES ST.
Phones—Sunset, Ex. 12; Home, Ex. 224.
RUBBER SANDED ROOFING
SUN PROOF AND RAIN PROOF. ROOFS REPAIRED.

ENGINES AND PUMPS

Luitwieler Pumping Engine Co.
Deep Well and Mine Pumps. Electric, Gasoline and Steam Pumping Engines Both phones. 707 NORTH MAIN ST.

Western Gas Engine Co.
905-922 N. Main St. Phone Ex. 227.
GAS ENGINES

FULTON ENGINE WORKS
MAIN AND ALHAMBRA STS.
Manufacturers of Pumping, Mining and Oil Well Machinery.

DISTILLED WATER

Puritas Distilled Water
5 GALLONS 40¢ PHONE EX 6
L. A. Ice & Cold Storage Co

BEER

YOU SHOULD DRINK
Mathie's "RED RIBBON" Beer, Because—
It's made from best Wisconsin malt and imported hops; purest water; contains but 3 per cent. alcohol; is a liquid food containing highest nutrition values; is recommended by all physicians and, is "Made in Southern California."

WHY PAY MORE FOR EASTERN BEERS
When Good Old East Side
BREWED BY
Los Angeles Brewing Co.
GIVES PERFECT SATISFACTION
All orders for Bottled Beer given prompt attention. Phones—Sunset East 320; Home Ex. 320.

MAIER BREWING CO.
OFFICE, 440 ALISO STREET.
Brewers of the Famous SELECT LAGER BEER

PAPER BOXES

R. W. PRIDHAM
Plain and fancy paper boxes, egg cartons, cake cartons, cereal cartons
112-124 CENTER ST., corner Banning St.

FISH

California Sardines
Annual output 50,000 cases.
Put up in oil, sauces and spices.
Choice quality. Very fat. Try them.
California Fish Co., Los Angeles.

OSTRICH FARMS

CAWSTON OSTRICH FARM
South Pasadena
In our feather factory at the Farm we employ over 50 young men and women. This is the largest ostrich feather factory west of New York. Our City Salesroom
224 West Third St. One Door from Broadway.

LOS ANGELES OSTRICH FARM
Farm and factory located in Los Angeles, owned and operated by Los Angeles people. Americans, who employ only American labor.
City Store, 324 South Broadway

FIXTURES

Bank, Office, and Store Fixtures
Main 720 A 1062
WEBER SHOW CASE & FIXTURE CO.
357 So. Los Angeles Street
LARGEST STOCK ON PACIFIC COAST

Pacific Plating Company
Window display fixtures, mining plates, antique hardware, brass & bronze casting.
A 4462 145 RAILROAD ST. East 2089

OPTICAL

FRESE OPTICAL CO.
548 S. SPRING ST. Main 1062. F1062
MATHEMATICAL AND ENGINEERING INSTRUMENTS.

CAN MANUFACTURERS

LOS ANGELES CAN CO.
200-30 N. AVE. 19. East 289, C1472.
Packers and Miscellaneous Cans

ELECTRIC

U. S. ELECTRICAL MFG. CO.
214-216 S. SAN PEDRO ST.
Constructors of Motors, Fans and Generators. Phones—A3053, Bdway. 3453.

FURNACES AND STOVES

CASS-SMURR-DAMEREL CO.
413-414 S. BROADWAY. Ex. 320, Main 320.
HOT AIR FURNACES COMPLETE. KITCHENS INSTALLED.

SWEEPING COMPOUND

DUST CLEAR
Made by the Henri Chemical Mfg. Co., 24th st. Phone Main [illegible]
Don't buy from [illegible]

CEREALS

BC Cereal Breakfast Food
Made in Los Angeles
EXCELSIOR CEREAL [illegible]
Primrose Wheat [illegible]
California Flaked, Cracked Wheat, Cracked Buckwheat, and a full line of Cereals in packages.

TAMALES

XLNT TAMALES
Manufacturers of tamales at the Factory, 546 E. 1st St. Phone Sunset Main 947, Home A 1[illegible]

POULTRY FEED

WEST COAST [illegible]
705-709 E. GRIFFITH AVE.
STOCK & POULTRY FOOD

PORTABLE [illegible]

PACIFIC PORTABLE [illegible]
Manufacturers of [illegible]
The Barker Portable [illegible]
Office and factory, corner [illegible]

COUNCILMAN.

[illegible] Hopkins, a wealthy resident of Beach, has been appointed a member of the City Council to fill the unexpired term of A. [illegible], who resigned. Mr. Hopkins was in the First Ward, is a member of the Elk, and is well known in [illegible], where he has business [illegible]

THINK IT LUCKY.

Friday, the thirteenth of [illegible] the thirteen hundredth [illegible] being the one hundred and [illegible] present of the attending [illegible] the experience of 'an [illegible] at the home of Mr. [illegible] F. Graham of No. [illegible] Although many look [illegible] 13 as unlucky, Mr. [illegible] believe it indicates [illegible] life for their son.

ARRAIGNED.

[illegible] the fact that the [illegible] exonerated G. E. [illegible] Lew Madison in a [illegible] Tuesday night, the Dis[illegible] caused Barnes to be ar[illegible] Justice Thorp [illegible] a charge of murder. The [illegible] as the date for hear[illegible]

BE HANGED FRIDAY.

[illegible] who killed his wife [illegible] July, will be hanged [illegible] Friday. Rev. A. K. [illegible] minister of this city, [illegible] Gillett to commute the [illegible] imprisonment, but a [illegible] received this morning [illegible] Governor has decided [illegible]

T. OTIS ARRIVES.

[illegible] Gray Otis, formerly [illegible], Ill., has arrived here [illegible] and four children. The [illegible] a graduate of West Point [illegible] is the employ of the [illegible] as an expert in fortifica[illegible] for nearly twenty [illegible] is an old friend of U. S. [illegible]

[illegible] ship Shearwater, which [illegible] vessel in San Diego wa[illegible] anchor in the bay last [illegible] come from the north. [illegible] coal and expects to con[illegible] Sunday morning to Aca[illegible] to Corinto.

RECORDS BROKEN.

[illegible] for target practice at [illegible] were broken by the [illegible]. Four shots were fired [illegible] and forty-seven seconds [illegible] yards, which is over [illegible] a target moving at the [illegible] miles an hour. Taking [illegible] the fact that each [illegible] 604 pounds, with a [illegible] of 154 pounds, some [illegible] formed of the immense [illegible] that could be done [illegible] short space of time. The [illegible] the water around the [illegible] up columns of spray [illegible] spectators to be miles [illegible] out of the four shots [illegible] champion gun crew [illegible] with a handsome pen[illegible] Theodore Koch.

[illegible]feldt's, 220 S. Main.

TER DEAL CLOSED.

[illegible]ds San Bernardino in Con[illegible]Land—Pawnshops to Be Regulated.

SAN BERNARDINO, Nov. 18.—The [illegible] Water and Improvement [illegible] Rialto has closed a deal [illegible] Fontana Development Com[illegible] purchase of the Ferguson [illegible] the northwestern section of [illegible], 000, upon which to [illegible] additional water supply for [illegible]. This step is regarded [illegible] of great importance to the [illegible]

[illegible] ago the water commis[illegible] San Bernardino had the [illegible] as a possible source of [illegible] city, but obstacles in the [illegible] purchase developed, [illegible] purchase the Rialto people [illegible] on the land.

[illegible]TRON RECEIPTS.

[illegible] receipts for the Traction [illegible] San Bernardino system, [illegible] exclusively, amount to [illegible] within 2 per cent. has been

Newsy Happen

PECULIAR.

WIFE STILL HAS FAITH IN HIM.

[illegible]AND DISAPPEARS IN NEW YORK MYSTERIOUSLY.

[illegible]. Cooper of San Diego Receives Messages, One That Better [illegible] is Supposed Dead—He's [illegible]ed With Defrauding and For[illegible] Bail—New Councilman.

SAN DIEGO, Nov. 18.—Reports of [illegible]sterious disappearance of Clar[illegible]. Cooper from Mt. Vernon, N. [illegible]ome more interesting. Cooper's [illegible] who is a San Diego woman, says [illegible] not know where her husband [illegible] the present time. A dispatch [illegible] Fargo, N. D., states that Coop[illegible]band of $2000 has been declared [illegible]. [illegible] was held on a charge of defraud[illegible] bank at Wheatland, a small [illegible] near Fargo, of $140. His wife [illegible]ed the bond by depositing se[illegible] with the bonding company. [illegible] was to have been tried in the [illegible] Court of Cass county, N. D., [illegible]. Officer Ross, who came [illegible] him last May, declared that [illegible] was positive. It is be[illegible]ve that Cooper rather than [illegible], deliberately disappeared.

[illegible] his wife here, a few years [illegible] was possessed of considerable [illegible]erty and has sacrificed a [illegible] of it in her efforts to help [illegible] of his difficulties. John L. [illegible] know Cooper here, says [illegible] was in Boston in September, [illegible] not seen him since.

[illegible]ooper has received two mys[illegible] telegrams within the last [illegible] hours. One was to the [illegible] that her husband had disap[illegible] and had been given up for [illegible]. The other, also from Mt. Ver[illegible]non, is to her health, but is [illegible] otherwise.

[illegible] friends of Mrs. Cooper be[illegible]ve has been duped by her hus[illegible] she still has great faith in him [illegible] stand by him if he calls upon [illegible] further assistance.

FOR EASTLAKE PARK

Los Angeles Park Commission [illegible] of a local nursery one [illegible] plants of different varieties [illegible] Park in that city. Ship[illegible] was made yesterday. In the [illegible] are some of the rarest varie[illegible] to Southern California, [illegible] names are as follows: [illegible] Cedrus Atlantica, [illegible] Genista Canariensis, [illegible] Grevillea.

COUNCILMAN.

[illegible] Hopkins, a wealthy resi[illegible] Beach, has been ap[illegible] member of the City Coun[illegible] the unexpired term of A. [illegible], who resigned. Mr. Has[illegible] in the First Ward, is a [illegible], and is well known in [illegible], where he has business [illegible]

THINK IT LUCKY.

Friday, the thirteenth of [illegible] the thirteen hundredth [illegible] being the one hundred and [illegible] present of the attending [illegible] the experience of 'an [illegible] at the home of Mr. [illegible] F. Graham of No. [illegible] Although many look [illegible] 13 as unlucky, Mr. [illegible] believe it indicates [illegible] life for their son.

ARRAIGNED.

[illegible] the fact that the [illegible] exonerated G. E. [illegible] Lew Madison in a [illegible] Tuesday night, the Dis[illegible] caused Barnes to be ar[illegible] Justice Thorp [illegible] a charge of murder. The [illegible] as the date for hear[illegible]

BE HANGED FRIDAY.

[illegible] who killed his wife [illegible] July, will be hanged [illegible] Friday. Rev. A. K. [illegible] minister of this city, [illegible] Gillett to commute the [illegible] imprisonment, but a [illegible] received this morning [illegible] Governor has decided [illegible]

T. OTIS ARRIVES.

[illegible] Gray Otis, formerly [illegible], Ill., has arrived here [illegible] and four children. The [illegible] a graduate of West Point [illegible] is the employ of the [illegible] as an expert in fortifica[illegible] for nearly twenty [illegible]

...ewsy Happenings South of the Tehachepi.

...ESSLER.

...E STILL HAS ...AITH IN HIM.

...D DISAPPEARS IN NEW ...K MYSTERIOUSLY.

...ife of San Diego Receives ...ssage, One That Better ...s Supposed Dead—He's ...ged with Defrauding and For... ...Now Councilman.

...DIEGO, Nov. 18.—Reports of ...ysterious disappearance of Clar... ...ooper from Mt. Vernon, N. ...ve more interesting. Cooper's ...ife is a San Diego woman, says ...e not know where her husband ...t present time. A dispatch ...ck, N. D., states that Coop... ...ce of that has been declared ...

...ld on a charge of defraud... ...at Wheatland, a small ...Fargo, of $160. His wife ...ed bond by depositing se... ...Co bonding company. ...to have been tried in the ...Court of Cass county, N. D., ...Officer Ross, who came ...last May, declared that ...was positive. It is be... ...that Cooper rather than ...mysteriously disappeared. ...s here, a few years ...represented of considera... ...girl has sacrificed a ...it in her efforts to help ...difficulties. John L. ...Cooper here, says ...in Boston in September, ...any kind since.

...has received two mys... ...dispatches within the last ...hours. One was to the ...her husband had disap... ...had been given up for ...to clear, also from Mt. Ver... ...came to her health, but is ...stories.

...friends of Mrs. Cooper be... ...has been duped by her hus... ...all her great faith in him ...ed by him if he calls upon ...for assistance.

...OTLAKE PARK

...Los Angeles Park Commission ...ed a local nursery one ...of different varieties ...here in that city. Ship... ...yesterday. In the ...of the rarest varie... ...Southern California. ...names are as follows: ...Cedrus Atlantica, ...Canariensis, ...ericks.

...ORCHILMAN.

...Hilman, a wealthy resi... ...Beach, has been ap... ...of the City Coun... ...unexpired term of A. ...Mr. Has... ...in the Fort Ward, is a ...and is well known in ...where he has business ...

...ERK IT LUCKY.

...Friday the thirteenth of ...the Golden hundredth ...the one hundred and ...of the attending ...experience of an ...at the home of Mr. ...F. Graham of No. ...though many look ...it as unlucky, Mr. ...believe it indicates ...for their son.

...ARRAIGNED.

...the fact that the ...incorporated G. B. ...Lew Madison in a ...night, the Dis... ...Barnes to be ar... ...Justice Thorp this ...charge of murder. The ...to the date for hear...

...E HANGED FRIDAY.

...who killed his wife ...July, will be hanged ...Friday. Rev. A. K. ...minister of this city, ...failed to commute the ...imprisonment, but a ...received this morning ...Governor has decided ...

...OUT ARRIVES.

...Capt. Otis, formerly ...Cal., has arrived here ...and four children. The ...graduate of West Point ...in the employ of the ...as an expert in fortifica... ...for nearly twenty ...an old friend of U. S. ...

...the Shearwater, which ...from San Diego wa... ...lower in the bay last ...morning from the north. ...and expects to con... ...morning to Aca... ...to Cortez.

...RECORDS BROKEN.

...for target practice at ...have been broken by the ...four shots were fired ...forty-seven seconds ...points, which is over ...target moving at the ...miles an hour. Taking ...of 100 pounds, with a ...of 100 pounds, some ...total of the immense ...that could be done ...space of time. The ...the water around the ...columns of spray ...features to be miles ...out of the four shots ...which a gun crew ...a handsome pen... ...Theodore Koch.

...Lewis, 220 S. Main.

...REAL CLOSED.

...Securities in Con... ...Powerships to ...Syndicate.

...DIEGO, Nov. 18.—The ...and Improvement ...has closed a deal ...Development Con... ...purchase of the Ferguson ...southern section of ...Mesa upon which to ...the water supply for ...This step is regard... ...importance to the ...

...ard on the water commis... ...ed that the ...a possible source of ...the obstacles in the ...have been developed, ...the Rialto people ...to the land.

...RECEIPTS.

...receipts for the Traction ...the municipal system, ...collectively, amount to ...which 1 per cent, has been ...

...ould be deducted from Sept... ...work. From Salem, Mass., ...

...paid into the city treasury, in accordance with the franchise agreement.

A petition for the appointment of Harold E. Allen to succeed Byron Waters as guardian of Arthur Dunmore Baird, in the contest brought by Emily N. Baird and Ralph Moss, to break the will of the late Mrs. Dorothea Birdell-Miller, was filed in the Superior Court this morning.

The Council has taken up the matter of regulation of junk and pawnshops and second-hand stores in a way that promises to be of material assistance in the detection of crime. Under an ordinance which the City Attorney has been instructed to draft, the business places named must submit each day to the Chief of Police a list of all articles purchased.

The Council may force the Traction Company to shift its South E-street line to the middle of the street. At present the track runs close to the curbing on the east side of the street, and is regarded by many as not only extremely dangerous to traffic, but an injury to the property.

It is expected that the money for a fire station in the northwest section of town, will be appropriated early in the coming year. The only opposing voice is that of City Councilman Wixom, who believes that the present finances of the city will not justify the outlay required.

In the suit of the Gold Eagle Mining and Milling Company against former Treasurer Turner, the attorneys for the plaintiffs were yesterday granted a continuance until April.

"TRUST" DISSOLVED.

The California Box Company and the Brokings Lumber and Box Company are at outs. The "trust" on orange boxes appears to be broken, for the time being at least. D. B. Brookings explains that his company came to the conclusion that "several reasons seem to justify our withdrawal." Just what these reasons are remains a profound secret.

The remains of Frank Sweeney, well-known desert prospector, who has been missing in the Death Valley region since last August, have been found by Martin Flynn, between Clark Cañon and Sheek Creek, in the Death Valley country. They were given burial by Flynn, who marked the spot with a mound of rocks.

Coronado climate "grown at home."

ESCONDIDO'S NEW PARK.

Fifteen Acres Purchased—Serious Fire in Twin Oaks and McDougal Canyon Country.

ESCONDIDO, Nov. 18.—In behalf of those who subscribed to the fund, Alex Stewart, one of the Trustees, has closed a deal for the purchase of fifteen acres of land along Lime street, five blocks north of the city, to be used for a public park. The plan is to turn it over to the city as soon as the deeds have passed. Five additional acres may be secured. It is proposed to have a race track in the park, and grounds for all sorts of athletic sports. It is also proposed to hold the county fair there each year. The city already has a park opposite the Escondido Hotel.

UNPLEASANT DISCOVERY.

A peculiar discovery has been made by the Trustees relative to the two lots adjoining the City Hall on Grand avenue, and which the city was to swap for two at the corner of Iowa and Kalmia streets as the site for the Carnegie library. The lots were sold to the city in 1902, the provision being that it should pay the taxes for that year but through an oversight, the taxes were not paid. After that year the city levied no tax on the lots and the fact that it owed for 1902 taxes was entirely forgotten. When looking up the title, in order to make the swap for the other lots, it was discovered that the property had been declared delinquent and under the usual procedure had been sold to the State. Now the proceedings are stayed while the Trustees and county officials proceed with the redemption.

FOREST FIRES CAUSE LOSS.

Forest fires in the locality of Twin Oaks destroyed several thousand dollars' worth of property, Tuesday, burning over 50000 acres. The loss includes a house and barn, a large amount of bee feed, considerable lumber and cord wood and severe damage to the water shed of the Twin Oaks and McDougal Cañon country. The fire was started by Zacharia... Oleson, an old man who wished to burn off some brush. Having no help, the flames got away from him. Thirty men put in a strenuous day fighting the fire, which, while the wind was in the east, threatened to destroy valuable ranch property in Twins Oak Valley. Oleson has been arrested at the instance of Fire Warden R. B. Borden.

Swanfeldt's tents, 220 S. Main.
Boost Coronado, "a home product."

ELSINORE.

ELSINORE, Nov. 18.—Charles Hanna was fined five dollars, yesterday, for shooting a dog belonging to the McClintock family at Alberhill.

The W.C.T.U. will give a reception, Friday evening, to school teachers and new members.

E. W. Phipps of Los Angeles is a guest of Mr. and Mrs. Clotron Jones.

Mrs. Silas Toms of Pasadena is occupying Mrs. Mary Aebi's house on Olive street.

John Sherring is erecting a five-room cottage on Washington street.

Col. and Mrs. E. W. Gilbert of England are spending some time at the Lakeview. They are making a tour of the world, and from here will go to Honolulu, Australia, India and Egypt.

George I. Lanny of Los Angeles, who recently bought Lake Elsinore, was at the Lakeview, yesterday, as were also Mr. and Mrs. H. B. Carpenter, Hollywood; Mr. and Mrs. R. B. Sheldon, Riverside; Ransom Sheldon, W. B. Scarborough, H. Edwin Moore, Arthur E. Poole and W. M. Lane, Los Angeles, James E. Wadham, Herbert Bowles, San Diego; J. B. Plevin, San Francisco; W. L. Hibberd, San Diego; Mrs. L. A. Wheelock, Mr. and Mrs. A. P. Rosulin, C. A. Frothingham, J. B. Dairs, J. B. Davis, A. B. Clifford, Los Angeles; H. R. Case, Corona; Mr. and Mrs. W. J. Preston, Mansfield, O.

Among recent Bundy Hot Springs arrivals are: E. E. Cherry, F. M. Leatherman, L. Braun, R. A. Wapson, Los Angeles; J. M. Seares and wife, Corona; W. J. Brewster, Kansas City; Mr. and Mrs. J. A. Armstrong, Mr. and Mrs. J. W. Brite, Long Beach.

Elsinore Hotel arrivals include: W. D. Clark, G. U. Emmers, M. V. Hester, Los Angeles; Roy Southward, Murrieta; Lyman Evans, Lafayette Gill, Riverside; Walter C. Maloy, Perris.

Made in California, Coronado.

Headaches and Neuralgia from Colds.
Laxative Bromo Quinine, the world-wide cold and grip remedy, removes cause. Call for full name. Look for signature E. W. Grove. 25c.

ASK for Dentol, the celebrated French dentifrice, a thorough antiseptic and a breath perfume. To try it is to adopt it.

BEAUTIFUL homes built and fine people live in Ramona Park. Althouse Bros.

Hay at Wholesale.
Car lots. E. R. Long, Bakersfield, Cal.

DRAMATIC.

"KID, YOU KNOW THAT'S A LIE."

WIFE'S STORY OF ATTEMPT TO KILL HER, DENIED.

Southern, on Trial at Santa Ana, Makes Scene in Court and Then Buries Face in Handkerchief. Shellfish Shipments to Be Stopped. Justice Wants More Pay.

SANTA ANA, Nov. 18.—When Garrett G. Southern's wife, on the witness stand at Southern's preliminary hearing, today, on a charge of attempting to kill her, testified that he approached her as she sat at a table, pushed the hair back from her forehead, placed the cold muzzle of a revolver against her head and said he was going to kill her, Southern half rose from his chair and shaking his finger at her, shouted: "Kid, you know that's a lie."

Constable Sid Smithwick and Attorney R. Y. Williams, one of Southern's attorneys, seized him and jerked him to his feet. Then he drew a handkerchief and buried his face in it.

Mrs. Southern was not disturbed by the demonstration. Quietly and calmly she went into the details of the shooting that took place on a peatlands ranch on October 31. Southern had been drinking, she said, and had falsely accused her of intimacy with a man named Andrews. After pressing the revolver to her head, he went into a bedroom and she heard him telling the children they had no mother. Then the shot rang out, the bullet passing over her head. Her husband followed her to a neighbor's place and there fired two shots at a Mexican who came up on hearing her cries. Later in the evening, Southern fired at Deputy Sheriff A. J. Langto. Justice of the Peace Smithwick held the defendant to answer on a $2000 bond.

SHELLFISH ORDINANCE.

There will be no more shellfish shipped out of Orange county after an ordinance contemplated by the Supervisors is passed. Today the board instructed the District Attorney to draw up an act prohibiting the taking of any kind of shellfish out of the county. The county has an ordinance restricting a day's shipment to twenty-five pounds. That has been systematically broken by men shipping cockles to Los Angeles, where they are sold as oysters, and prosecutions have been frequent. A short time ago a petition asking a prohibitive shipping ordinance was filed with the board, and the statement was made that fishermen were fast exhausting the shellfish supply of this county. Yesterday the Supervisors made an official trip to Bay City on a road matter, and found that the shellfish supply in Alamitos Bay has been so far depleted that it is necessary for fishermen to import clams for bait.

The Supervisors have agreed to build a boulevard from Bay City to the county line as soon as Los Angeles county builds through Naples to the county line.

ASKS FOR MORE SALARY.

Justice of the Peace J. A. Pfeiffer of Orange township has petitioned the Supervisors for a rise in salary from $25 to $50 per month. He claims that inasmuch as his township cast over 1000 votes at the last election he should be placed in a higher class. The matter was referred to the District Attorney, the board believing it would have no power to increase the justice's salary during his term of office.

Stack covers, Swanfeldt's, 220 South Main. st.

Althouse Bros., for modern homes. Home product, "Hotel del Coronado."

VENTURA.

VENTURA, Nov. 18.—Marshal Russell made a heavy haul of "booze" yesterday in a building on Main street belonging to D. Righetti, who was formerly in the saloon business here. Who the liquor belongs to is not known. It consisted of all kinds of bottled goods, from champagne to bitters of various kinds, and besides there were three large demijohns and a barrel of wine. The Marshal has had a detective working on the case for several weeks, and has proof, he says, that "boot-legging" has been going on from the building in which the stuff was found. Warrants will be issued tomorrow. Under the new prohibitory ordinance the owner of the building in which liquor is stored is liable, as well as the dispenser.

The Athene Clubhouse Association has been incorporated to build a clubhouse and restroom for women in this city on the lot recently donated for the purpose by Mrs. Adelaide Comstock. Mrs. Orpha Foster has been elected president and Mrs. Victoria Sheirdan, secretary. It is expected to raise $3000 with which to erect a handsome building. Stock to the amount of $680 has already been subscribed for.

Frank and John Rodrigues, confessed horse thieves of El Rio, have been sentenced to serve three years each at San Quentin.

Rudolph Reimer, Jr., of Brooklyn, N. Y., who will be married to Miss Anne Williams, a belle of this county, on Thanksgiving evening, has arrived in this city.

Miss Edith Hobson, who has been seriously ill for some weeks, is out again.

City Attorney Rogers is in Sacramento in attendance at the State League of Pacific Municipalities.

Eugene Fordyce and wife are spending a few days in Los Angeles.

Postmaster Webster and wife are visiting friends in Los Angeles.

COLTON.

COLTON, Nov. 18.—The pupils of the seventh and eighth grades of the Lincoln grammar school has purchased a national flag for the building.

Work is to be begun soon on the union depot for the Southern Pacific and Salt Lake roads.

Mrs. A. H. Griswold will represent the Woman's Club at the District Convention of Federated Clubs in Riverside, Thursday and Friday. Mrs. W. C. Hebbard, district secretary, and Mrs. Seth Hartley, president of the local club, will also attend.

Charles M. Wisham and Miss Emma Waller were married, yesterday, at the home of the bride's aunt, Mrs. W. J. Cocking. They will reside in this city.

He Won the Nickel.

When Harold was 4 years old, he went uptown to spend a nickel that had been given him. At the toy store he found "just a dandy horn," but unfortunately for him, it cost 10 cents.

The Rev. Father O'C——, who was standing near, noticed the little fellow's disappointment, and said: "I will tell you how to earn the other nickel, Harold. If you will tell me what I am (thinking to see if the child knew the word 'priest') I will pay you a nickel." Harold was a very shy child, but the thought of the dandy horn that would be his very own, finally overcame his timidity, and he stammered: "Well—well—you're an Irishman."

He got the nickel.—[Exchange.

TWINKLE! TWINKLE!

ASKS DISPLAY ON STAR DAY.

HELP BETHLEHEM INSTITUTION AND DISPENSARY.

City Nurse and Physicians Join in Charitable Work, Which Can Best Be Greatly Enlarged by Everybody Combining to Wear Lots of Red Stars Next Saturday.

Mrs. Florence A. Rutherford, the city nurse, asserts that there is a great need for a full-fledged dispensary service in the Bethlehem district, in the neighborhood of the Amelia street school. Mrs. Rutherford's call station is at the City Recreation Center, St. John and Holly streets, and her appointment comes from the College Settlement and works under Mrs. Nathan Westen, superintendent of city nurses. Through the courtesy of the College Settlement Committee, Mrs. Rutherford is loaned to the Bethlehem dispensary two hours a day, four days a week.

The two physicians who come to this dispensary, Dr. Sherwine Gibbons and Dr. G. M. Lazard, also donate their services; the medicines are supplied by the city.

On the days of the clinic the rooms of the Bethlehem Institute set apart for this purpose are crowded. Last Saturday the limit was reached, when forty-five poor patients were treated and Dr. Gibbons, who was in charge that day, was obliged to finish his work in the bare waiting room, going from patient to patient hastily prescribing medicine and treatments. During the last six months the report shows 1846 patients treated at this dispensary.

"We try as far as possible to keep from pauperising the people," said Dr. Gibbons. "We don't treat those that can pay; it would be hardly fair to the doctors that practice in the district. There is need here for a diversified dispensary, one separate with departments for the treatment of special diseases."

The quarters where this great volume of medical work is done at Bethlehem are of the most limited. One large, uncarpeted room, furnished but with benches and tables and without heating facilities, is where the patients wait to see the doctor and a small room so small that four people would crowd it, is the consultation room. When not being used for dispensary work the waiting room serves for the night classes of Russian boys.

This is but one of the many activities kept in motion at Bethlehem for the benefit of the neighborhood, and it is a department that could be greatly expanded if there were the means at hand. What is true of it is true of nearly all the other departments fostered by the Bethlehem Institutions—their efficiency would be vastly augmented if the necessary financial assistance were given by the people of the city.

It is hoped by the Bethlehem Benevolent Board and the $10,000 Campaign Committee this difficulty will be overcome by the sale of the 100,000 Bethlehem stars on the streets of Los Angeles Saturday. The enthusiasm for "star day" keeps increasing, and those in charge of the headquarters on the northeast corner of Second and Spring streets are constantly busy answering questions and delivering bundles of stars to those who are to help tie and sell the red bits of pasteboard. In addition to the number who have called to express their interest and sympathy there have been many friendly letters received by prominent citizens all conveying sentiments of approval for the work being done by the Bethlehem Institutions and heartily indorsing the "star day" plan.

Mayor Harper writes: "The Bethlehem Institution is doing a great work in the city, and its workers deserve all the help which charitable people of the city can give. A dime spent for a Bethlehem star will not be missed. 'Star day' will awaken new interest in the institutions and the assistance given will greatly encourage those engaged in caring for the indigent, sick and unemployed."

John Willis Baer, president of Occidental College, says: "I rejoice to see the interest that is being taken in 'star day' throughout Southern California. I believe that your indebtedness will be wiped out and Bethlehem will start on a larger work than ever."

F. J. Zeehandelaar writes: "It is the intention of the Board of Directors of the Merchants' and Manufacturers' Association to make Saturday, November 21, a 'star day,' and public-spirited citizens of Los Angeles are urged to support this worthy institution to the best of their ability."

GOING EAST.

President Baer of Occidental College will leave for the East within a few days. He will first attend a meeting of the executive commission of the general assembly of the Presbyterian church at Philadelphia, of which he is the Pacific Coast representative. He will deliver addresses at several colleges during his absence, and will visit Washington, New York and Boston. In New York he will attend the meeting of the National Civic Federation, for the discussion of questions affecting employers and employés. Dr. Baer expects to be gone about three weeks.

ST. LOUIS WANTS RACES.

Long-Distance Contests Will Determine Pilots for International Events.

[BY DIRECT WIRE TO THE TIMES.]

ST. LOUIS (Mo.) Nov. 18.—[Exclusive Dispatch.] The Aëro Club of St. Louis is going to be an active bidder for the long-distance balloon races of the Aëro Club of America in September, 1909. This was decided upon at a meeting of the Board of Governors of the St. Louis club today. The final solution will be announced at a banquet of the club members in the near future.

The 1909 long-distance races proposed by the Aëro Club of America are to select pilots for the national organization's balloons in the international balloon races to be held in Switzerland next year. The races will include a try for the Lahm cup. Only aëro organizations affiliated with the Aëro Club of America may participate in the 1909 races.

Vapo-Cresolene
(Established 1879)
An inhalation for
Whooping-Cough, Croup, Coughs, Colds, Catarrh, Bronchitis, Diphtheria.
Cresolene is a Boon to Asthmatics.

Does it not seem more effective to breathe in a remedy for diseases of the breathing organs than to take the remedy into the stomach?

Cresolene cures because the air, rendered strongly antiseptic, is carried over the diseased surface with every breath, giving prolonged and constant treatment. It is invaluable to mothers with small children.

For irritated throat there is nothing better than Cresolene Antiseptic Throat Tablets.

Send 4c in postage for sample bottle.

ALL DRUGGISTS.

Send postal for descriptive Booklet.

Vapo-Cresolene Co.
180 Fulton Street, New York.

$3.50 $3.50

Queen Quality SHOE

We believe in having prosperity every week in the year; can't get too much of such a good thing.

The only channel of business depression in this country is waste—either through poor organization or dishonesty. If you enjoy prosperous conditions—support the institutions which guarantee those conditions. "Queen Quality" is the product of a sound, American, business institution; it guarantees honest value without variation and merits your support.

See the New Fall Boots

$3.50

$3.50 $3.50

SHOE STORES FOR ALL PEOPLE

C. H. Baker

TWO STORES

451 SOUTH BROADWAY — 230 SOUTH SPRING STREET

DESMOND'S

Cor. Third and Spring — Douglas Bldg.

This Prosperity Week will be full of interest to every man making purchases in business suits, full dress suits, tuxedos or overcoats. We have been in the hat and men's furnishing business in Los Angeles for thirty-eight years, but for only three years in clothing. We know our clothing department is as dependable as our hat and furnishing. Every suit or overcoat that goes out means a new good friend to us. You know what a lot of new colors and fancy patterns the weavers have produced for men's clothes—never so many as now. We have an immense assortment and as an inducement to get you into "the habit" we have placed on sale all our

This Week Only ***Men's Suits and Overcoats*** *This Week Only*

At a Reduction of 25 Per Cent.

Postively nothing reserved. Your choice of anything in the house at a reduction of 25 per cent. Make your selection today.

TRADE-MARK
REGISTERED
August 25, 1908. No. 70,366

"JEWEL"

Detroit Stove Works
PROPRIETOR
Detroit, Michigan

DETROIT JEWEL
Is the Original and Only
Genuine Jewel

Exclusive Agents McWHORTER BROS. 456 SOUTH SPRING ST.

TRADE-MARK

This particular trade-mark, "Jewel," which is known in the Patent Office as No. 70,366, has made for itself quite a reputation in more ways than one. First, it has been used by the Detroit Stove Works continuously on all their products of stoves and ranges, which amounts to over $2,000,000 per year, and is known particularly in this country and almost all foreign countries where ranges are sold, since 1874. This name is much better known than the name of the people who own it, the Detroit Stove Works, although this is the largest stove plant in the world. When this company made a request of the Patent Office for a re-registration of this name for a trade-mark, it had become so well known as representing the highest quality in material and scientific construction as applied to stoves and ranges of every description manufactured by this company, that any goods whereon it was found had especial commercial value and was bought by the consumer without question, as they knew it represented the "best there was." Some other manufacturers appreciated the value of this trade-mark, and appropriated the same without the consent of the rightful owners, and scattered their goods right and left over this broad country and thereby reaped a large profit on their products, as they paid little attention to quality and scientific construction. It was natural to suppose when the rightful owners applied for this re-registration those manufacturers wanted to make it common property, but they failed in their purpose after taking every conceivable action to defeat the purpose of the rightful owners; but after a careful examination of the Commissioner of Patents the Federal Appellate Court defeated them, and on August 25, 1908, issued to the Detroit Stove Works a Re-Registration of this now doubly prominent "Trade-Mark." We suppose the next thing in order is a big suit for damages, but this will not help the consumer, who has been deceived in buying one of these counterfeits in getting his money back. In this city, particularly, this imitation was advertised, recommended and sold as the genuine "Jewel" by certain dealers who must have found this method exceedingly profitable, as they sold hundreds of them here at a larger profit than they could possibly have made on a genuine "Jewel." The genuine "Jewel" has every known gas saving device; a burner which gives the hottest fire; simply and easy to adjust and regulate; the best material, scientifically constructed, which has taken years of experience to perfect. There are more of these celebrated gas ranges sold in this city than any three other makes combined. We are selling these ranges at a special cut price, which makes them cost no more than inferior makes. We carry 58 styles and sizes and would be glad to show and explain to you their peculiarities, whether you have any intention of buying or not.

Shoes at Half and Less
The big bargain tables of the Mammoth Shoe House in many instances contain shoes at half price and less. There are big doings now on. The Mammoth Shoe House, 519 South Broadway.

WE QUIT AT COST
DuBois & Davidson Furniture Co.
212 and 214 West 6th Street
Between Spring and Broadway

Toys
Beeman & Hendee
447 S. Broadway

BUSINESS. Barometer of the Markets—Financial—Commercial.

FINANCIAL.

OFFICE OF THE TIMES,
Los Angeles, Nov. 13, 1902.

BANK CLEARINGS. Bank clearings yesterday were $3,138,877.23. For the corresponding day of 1901, $1,497,767.94; for the same day of 1900, $1,831,765.75.

Monday	$1,881,286.68
Tuesday	1,929,281.11
Wednesday	2,138,877.23
Total	$5,949,394.51
Same time, 1901	4,349,879.23
Same time, 1900	4,462,805.58

Following are the live quotations in general and mining securities listed on the Los Angeles Stock Exchange, ground floor, I. W. Hellman building, Fourth and Main streets, for yesterday's session of the exchange:

OIL STOCKS.

	Bid.	Asked.
Associated Oil	$ 36.37½	$ 37.25
Brookshire Oil	1.00	1.70
Central	.30	.34
Columbia	1.01¼	1.05
Continental	.30¾	....
Eli Consolidated Oil Co.	.95	.70
Fullerton Oil	.69	.75
Globe	.11	.13¾
Mexican Petroleum	121.00	126.00
Olinda Oil Co.	.19	....
Pinal Oil Co.	....	12.00
Union	84.62½	85.00
Union Provident Co.	92.50	94.00
United Petroleum	85.25	86.00
Western Union	.70	1.00

BANK STOCKS.

	Bid.	Asked.
American National	$115.00	$120.00
American Savings Bank	155.00	160.00
Bank of Los Angeles	....	150.00
Broadway Bank & Trust	120.00	....
California Savings Bank	....	125.00
Central National Bank	144.00	152.00
Commercial National	125.00	130.00
Farmers' & Mer. Nat'l	290.00	300.00
First National	400.00	425.00
German-American Savings	300.00	305.00
Merchants' National	425.00	....
National Bank of Cal.	150.00	160.00
National Bank of Com.	....	115.00
Security Savings Bank	295.00	300.00
The Southern Trust Co.	68.00	70.00

BONDS.
(Prices include accrued interest.)

	Bid.	Asked.
Associated Oil Co.	95¼	95¾
California Pacific	94	100
Corona City Water Co.	....	98
Coronn Power & W. Co.	....	95
Chautauqua Water Co.	....	100
Edison Electric Co., 1st R.	99¾	100
Ed. Electric Co., old issue	100	....
Home Telephone Co.	97¾	99¼
Los Angeles Harbor Co.	80	....
L. A. Pac., 1st Con. Mtge.	101	102
L. A. Railway Co.	105	110
L. A. Traction Co. 6s	104	105
L. A. Traction Co. 5s	104	105
Mission Trans. & R. Co.	92	95
Mt. Lowe Railway	....	90
Pacific Electric Ry. Co.	104¾	105
Pacific Light & Power Co.	89	94
Pasadena H. T. & T. Co.	72	80
Pomona Con. Water Co.	91	101
Riverside H. T. & T. Co.	....	97½
Riverside L. & P. Co.	95	97
S. Monica H. T. & T. Co.	....	90
San Diego H. T. & T. Co.	94	96
Temescal Water Co.	....	100
United Elec. G. & P. Co.	98	....
Union Transportation Co.	99	99
U. S. L. D. T. & T. Co.	70	77
Visalia Water Co.	....	100
Whittier H. T. & T. Co.	....	90

INDUSTRIAL AND PUBLIC UTILITIES.

	Bid.	Asked.
Cal. Portland Cement Co.	$ 50.00	....
California Hospital	60.00	....
Edison Electric pfd.	79.50	$ 82.00
Edison Electric com.	71.00	71.75
Home Telephone pfd.	51.00	53.00
L. A. Athletic Club	....	10.00
L. A. Brewing Co.	....	125.00
L. A. Investment Co.	3.37	3.62
Occidental Life Ins. Co.	....	250.00
Pac. Mutual Life Ins. Co.	292.00	....
Pasadena H. T. & T. Co.	....	97.50
Pasadena Land & W. Co.	....	95.00
San Diego H. T. & T. Co.	....	97.00
S. Monica H. T. & T. pfd.	....	95.00
Seaside Water Co.	65.00	....
Title G. & Trust Co. pfd.	167.00	200.00
Title I. & Trust Co. pfd.	125.00	160.00
Title I. & Trust Co. com.	125.00	160.00
Title T. & Trust Co.	125.00	160.00
U. S. L. D. T. & T. pfd.	40.00	44.50
Union Trust Co.	....	44.00
Whittier H. T. & T. Co.	....	90.00

SALES: $2 Union at $4.75@84.87; 20 Associated Oil at $6.37½@37.50. Off-board: 40 Union at $4.75; 10 Edison common at $1.00.

MINING STOCKS.

CALIFORNIA.

	Bid.	Asked.
Greenwater District—		
Clark Copper Co.	....	.14
Furnace Creek Copper	.01	....
Furnace Creek Ex. Copper	.01	....
Furnace Valley Copper	.01	....
Miscellaneous—		
California Hills M. Co.	.10	.12
Consolidated Mines Co.	.02	.02¼

NEVADA.

Johnnie District, Nye county—		
Johnnie Con. G. M. Co.	.02¼	.02¾
Searchlight District—		
Quarterette	....	10.00
Searchlight M. & M. Co.	....	.75
Searchlight Parallel	.01	.02

SALES: 1000 Consolidated Mines at 2¼; 1000 do. at 2¼, B. 30; 1000 California Hills at 11; 3000 do. at 11¼, B. 30.

THE MARKETS.

LOCAL PRODUCE MARKET.

Only yesterday did egg dealers realize that they had forced the prices so high that they had killed off all consumptive demand on the part of the public. The effect of these tactics was then to put prices back again and as a result 5 cents was cut from the candled select, making the margin from 42 to 47 cents instead of from 42 to 52. Cane coops were offered in small quantities, but even at 40 cents they were not wanted. The price on them came to 42 cents while that on eastern fresh eggs was left at the old quotation, from 40 to 42 cents, higher, therefore, than local stock, and almost an unprecedented state of affairs. Ranch eggs were left at 37½ and 35 cents. The shortage of locals has built up a splendid call for eastern and storage eggs and many retail dealers have not handled anything but foreign stock in the past two months. Receipts were only forty cases of locals.

Butter receipts were 12,944 pounds. Creamery firsts were in fair demand and there was little of the really first-grade creamery obtainable. A small sale of sixty pounds of cooking butter on the exchange was the only Northern butter offered.

Cheese receipts were heavier than for some time past, 30,556 pounds. Although offerings were without question very large, there were no sales on account of the well-distributed stock.

Little or nothing was doing in the potato market. Arrivals were 2647 sacks. Highlands were most prominent among these.

Onion arrivals were 950 sacks. Lompocs were well offered, but not taken. A few yellow Danvers were also put on sale.

Bean receipts were 1210 sacks. The feature of the market was the sale of fifty sacks on first-grade small whites. Quotations were not very firm on any of the beans.

There were few changes in the sweet potato situation and cutting on the street was nominal. Receipts were 130 sacks.

The only sale in apples on change consisted of 250 boxes of four-tier bellefluers way to a dollar a box. Arrivals were 600 boxes, among them being fair shipments from Utah and Oregon. Winter Nellis and russet pears are selling slowly at unchanged prices.

Turnips and radishes were particularly plentiful in the bunch goods and lettuce went to waste for want of buyers yesterday. Horseradish was well represented and sold as high as 15 cents a pound with the average at about 12 cents.

Poultry is fluctuating with the active call, which is growing better right along. Roasters weighing over three pounds and soft of bone bring 15 cents. Broilers have advanced from 24 to 30 cents a pound. Ducks and geese both show more strength.

Fish were again very plentiful and included several good consignments of northern varieties, particularly salmon and carp. Starbacks, kingfish and smelts were the smaller fish well represented. There were no changes in the meat prices.

Prices Current.

EGGS — Fresh California ranch, candled, selected, 45@48; fresh ranch, local, case count, 42½; eastern, fresh, 40@42; eastern, storage, 30@32.

BUTTER—Creamery, extras, 27½ per 2-lb. [illegible]; creamery, firsts, 27½@28; dairy butter, fair cooking, 24 per lb.; eastern, extras, 25½ per 2-lb. square.

CHEESE—Cal. Anchor, 17; Cal. Y. A., 12; northern, fresh, 16@16½; eastern, daisies, 17½@18; Longhorns, 16½@17; N. Y twins +17; single, 16; hand, 17; Dom. Swiss, 17@18; Imp., 18; Limburger, 15; cheddars, 17; brick, cream, 16; Dom. block, 15; Roquefort, 43; Edam, 30@ 32 per case, 6.75@9.00; Tuscra, 14@15; Sierra, 14 50 per box; German Breakfast, 1.10 per box; Neufchatel, 1.20 per box; Camembert, 1.20 per box; Schlosstaze, 1.60 per box; Canada cream, 80@1.00 per box.

BEANS—Pinks, No. 1, 2.35@2.50; Lady Washington, No. 1, 4.00@4.20; small white, No. 1, 4.50@4.70; Limas, No. 1, 4.75@5.30; American lentils, 5.00; black eye, 2.50; Garvanzas, 2.60@ 3.10; Bayos beans, 2.50@4.00.

DRIED FRUITS — Apples, evaporated, 7½; Blackberries, 70 1-lb. cartons, 12@13. Citron, fancy, 10-lb. boxes, 12½@13. Currants, imp., packed, bulk, recleaned, 10; fancy, 50 1-lb. pkgs., 10½; fancy, 50 ¼-lb. packages, 8½. Dates, imported, Fards, fancy, 60s, 6½@7; Fards, fancy, 12s, 11½@8. Figs, new, per box, 50 ¼-lb. packages, 1.35@1.40. White, 10 1-lb. bricks, 1.30; White, loose, 50-lb. boxes, fancy, 3½; Black, loose, 25s, 1.25 per box. Nectarines, per lb., fancy, 25s, 9@10. Peaches, fancy, Muirs, 30s, 7½@8; choice, 60s, 6½@7½; choice, sacks, 6; fancy peeled, 25s, 20. Pears, fancy, 25s, 9@10. Peels, lemon or orange, 10s, 12. Plums, prunes, fancy, Sans Jose, 40-50, 3½; 50-60, 3½; 60-70, 6; 70-80, 5½; 80-90, 5½; 90-100, pitted, 25s, 14; 25s, 5; 30-40, 25s, 6½. (When packed in 50-lb. boxes, ¼c less; in 5-lb. boxes, ½c extra; in 10-lb. boxes, 1½c extra.) Apricots, fancy, 9@10; choice, 8@ 9. Pears, 5. Plums, 3@5.

RAISINS—Per box, layers, 2-crown, 1.35; 3-crown, 1.65; clusters, 4-crown, 1.90; 5-crown, 2.15; Sultanas

Wanted
WEATHER.
Joseph Ba
8 Per Cent Interest
Bonds for the improvement of streets in the City of Los Angeles prices to net the investor 8 per cent. in amounts $100 and up are one of the most attractive investments for funds open to this public. Let us show you.
COLUMBIA TRUST
311 West Third Street
WM. R. STAATS
Municipal and Corporation
BONDS
DIVIDEND PAYING
STOCKS
MONEY WANTED
—ON—
HOME PREFERRED
A. H. CONGER
SUITE 319 WILCOX
J. C. WILSON
Member
New York Stock Exchange
Chicago Board of Trade
The Stock & Bond Exchange
PRIVATE WIRES
R. B. DICKINSON
Stocks and
FOUR PER CENT
SAVINGS
ANK of LOS
5TH AND SPRING

Schooner C. S. Holmes, Capt. Jellison, from Everett.

SAILED—WEDNESDAY, NOV. 18.

Steamer Santa Rosa, Capt. Alexander, for San Francisco, via Santa Barbara.

Steamer Fair Oaks, Capt. Peterson, for San Pedro.

IN PORT—WEDNESDAY, NOV. 18.

The Redondo, at pier No. 1.

Steamer Brooklyn, at pier No. 2.

Schooner C. S. Holmes, at pier No. 2.

TO ARRIVE.

FRIDAY, Nov. 20—Steamship Queen, from San Francisco, via Santa Barbara.

SUNDAY, Nov. 22—Steamship Queen for San Diego via San Pedro.

MONDAY, Nov. 23—Steamship Santa Rosa, from San Francisco, via Santa Barbara.

WEDNESDAY, Nov. 25—Steamship Santa Rosa, from San Diego, via San Pedro.

TO SAIL.

FRIDAY, Nov. 20—Steamship Queen, for San Diego, via San Pedro.

SUNDAY, Nov. 22—Steamship Queen, for San Francisco, via Santa Barbara.

MONDAY, Nov. 23—Steamship Santa Rosa, for San Diego, via San Pedro.

WEDNESDAY, Nov. 25—Steamship Santa Rosa, for San Francisco, via Santa Barbara.

SAILING FOR REDONDO.

Steamship Queen, from San Francisco, via Santa Barbara.

Steamship Santa Rosa, from San Francisco, via Santa Barbara.

Schooner Nokomis, from Tacoma.

Barge Roderick Dhu, from San Francisco, in tow of tug Navigator.

Steamer Tahoe, from Gray's Harbor.

Steamer Wellesley, from Eureka.

Movement of "Mosquito Fleet."

ARRIVED—WEDNESDAY, NOV. 18.

Sloops Helbertha, Ruby, Dawn, Ina and Martha, from the fishing banks, with 2000 pounds of fish for local and Los Angeles wholesalers.

SAILED.

The above sloops for the fishing banks.

Notes.

The Santa Rosa was in and out today northbound, taking sixty tons of miscellaneous cargo and 300 passengers for San Francisco and Santa Barbara.

The steamer Fair Oaks sailed today for San Pedro, where the balance of her cargo is consigned.

The schooner C. S. Holmes arrived today sixteen days from Everett with a cargo of lumber consigned to local dealers.

SAN FRANCISCO, Nov. 18.—Arrived: Steamer Charles Nelson, from San Pedro; Santa Barbara, from San Pedro; Phanta, from San Pedro; Helen P. Drew, from San Diego; Hanalei, from San Pedro.

Sailed: Steamer Noyo, for San Pedro; Whittier, for San Pedro.

GENERAL EASTERN.

NEW HIGH MARKS MADE IN WHEAT.

SHARP UPTURN DUE TO TRADERS' MANIPULATION.

After Weak Opening, Support from Leading Bulls Starts Urgent Buying by Shorts, Which Soon Carries Prices With a Bound—Corn Closes Steady, Oats Quiet.

[ASSOCIATED PRESS NIGHT REPORT.]

CHICAGO, Nov. 18.—Men and not conditions were responsible for the sharp upturn in wheat today, setting of new high marks being made possible for support by the several bulls, which caused active buying by local shorts. Although some news of a bullish nature was received, the larger part of the gossip was favorable to the bears.

Today's market was a reversal of that of yesterday, the greatest activity and strength being manifested during the first half of the session and dullness and weakness late in the day. The market opened weak at declines of ¼@¾ to ¾ and continued heavy during the first half-hour. Support from the leading bulls then started urgent buying by shorts, which soon carried prices up with a bound. The sharp advance brought liberal realizing sales, which caused a drop in prices to the opening level. The early weakness was due chiefly to the indifference of foreign grain markets to the bulge here yesterday and the heaviness late in the session, based mainly on a report which claimed the long-existing drouth in Southern Argentina had been broken. A report which gave comfort to the bulls was one made by an excellent authority, which stated that previous figures from the same sources of the exportable surplus of wheat in Argentina would have to be reduced by about 30,000 bushels as a result of the drouth. Export business was slack, three boatloads being the extent of business reported for the day, and this probably was lower grade Manitoba or Durum. The market closed weak at declines of 1-4 to 1-3, December at 1.03½@1.03¾, and May, 1.06¾.

The corn market closed fairly steady, with prices up ¼@⅜.

Trade in oats was quiet. At the close, prices were unchanged to ¼ lower, final quotations on December at 49¼@49¾ and May at 51¾.

Provisions were steady, but quiet. At the close, prices were unchanged to 7½ higher.

Cash quotations were as follows: Flour was steady, 10c higher; No. 2 spring wheat, 1.06@1.07; No. 3, 94@1.06; No. 2 red, 1.05¼@1.05; No. 2 corn, 63@63½; No. 2 yellow, 63@63½; No. 2 white oats, 52½@51¾; No. 3 white, 48½@50; No. 2 rye, 74; good feeding barley, 49; fair to choice malting, 61@64; No. 1 flaxseed, 1.12@1.14½; No. 1 northwestern, 1.16; prime timothy seed, 5.15; clover, contract grades, 8.25; short ribs, sides (loose,) 8.87½@8.87½; mess pork, per bbl., 14.75@14.87½; lard, per 100 lbs., 9.30; short clear sides (boxed,) 8.75@9.00.

Grain Movements.

Articles—	Receipts.	Shipments.
Flour, barrels	42,000	36,000
Wheat, bushels	28,000	50,000
Corn, "	327,000	114,000
Oats, "	129,000	191,000
Rye, "	5,000	2,000
Barley, "	167,000	84,000

Chicago Dairy Market.

CHICAGO, Nov. 18.—On the Produce Exchange today the butter market was firm; creamery, 23@28½; dairy, 23½@25; eggs, firm at mark, cases included, 22@23; firsts, 23; prime firsts, 24; cheese, steady, 13¾@13¾.

New York Cotton Market.

By Private Wire to E. F. Hutton & Co., Bankers and Brokers, Members New York Stock Exchange, No. 112 West Third street.]

NEW YORK, Nov. 18.—The local opened steady. Local trade was heavy. Liverpool spot sales of 12,000 bales brought in some buying by spot interests of near months. We don't look for any material change. It still looks like a traders' market, with purchases on breaks.

Cotton has been stubbornly strong all day with prices advancing in the face of the heavy selling by local professionals and Liverpool. The South also sold. Receipts show a moderate falling off, but southern spot markets are advanced, and trade news reflects still further improvement. The market indicates the presence of a large short interest, consisting partly of sales against purchases in Liverpool. It is not believed that the revision of grades this afternoon will affect our contract materially. We expect higher prices.

Hill says: "Except for the fact that Liverpool shows sales of 12,000 bales, her cable was a poor response to our market yesterday. The contract market there is but 1½ higher, while it might have been expected that it would climb after cotton, as the prices there have been too low since the middle of September. The importance as an immediate price factor, of today's revision of grades, will be small, its importance, however, in removing the stigma of all the talk of an unfair contract that the Farmers' Union have talked of so long will be great. The demand for dry goods is increasing at a terrific pace. Nine cents will be hard to get though, but once through, the advance will not be checked."

Greene says: "The feeling here is very bullish. The talk around now is that the ginners report, due Saturday, will be bearish as was expected. I take no stock in this. They also believe that a sharp revision in grades will be made in local stock this evening, when the committee meets, but it is hardly likely they will get any great one, as it is again the local crowd. There is a feeling in the South to hold for higher prices and they are not selling futures as they were recently. I would be careful about getting long on the market on advance, but on every top-point break, think it is a purchase."

Hayden, Stone & Co. say: "The South is showing an inclination to espouse the bullish view, and our advices are to the effect that the holding fever is gradually developing with the farmer. Reactions are to be expected, but the temper of the trade is toward a further advance."

J. S. & Co. say: "The prospects of the near future in our opinion are for higher prices."

Dick Bros. say: "The advance, in our opinion, will go much further, regardless of the action of the revision committee today."

Consumption of cotton extending in all directions. The Competent, with 600 bales burned yesterday at Indianola, Miss.

Following is range of quotations today:

Option—	Open.	High.	Low.	Close.
January	9.07	9.17	9.09	9.11@9.12
February	....	....	....	9.01@9.02
March	8.97	9.06	8.95	9.00@9.01
April	9.01	9.09	9.00	9.04@9.05
May	8.96	9.04	8.92	9.00@9.01
June	8.96	9.04	8.92	9.00@9.01
July	8.95	9.03	8.91	8.99@9.00
August	8.95	8.95	8.84	8.90@8.91
September	8.82	8.83	8.83	8.86@8.87
October	8.82	8.83	8.83	8.85@8.86
November	9.35	9.35	9.25	9.25@9.26
December	9.35	9.34	9.22	9.24@9.27

Chicago Live Stock Market.

CHICAGO, Nov. 18.—Cattle—Receipts about 22,000. Market weak to 10 cents lower. Beeves, 3.90@6.40; Texans, 3.00@4.40; western, 3.15@5.70; stockers and feeders, 2.50@4.60; cows and heifers, 1.50@5.00; calves, 4.50@7.50. Hogs—Receipts about 32,000. Market 10 cents higher. Light, 4.00@4.75; mixed, 4.25@4.75; heavy, 4.20@4.80; rough, 4.25@4.40; good to choice heavy, 4.40@4.80; pigs, 3.75@4.75; bulk of sales, 4.60@4.85. Sheep—Receipts about 30,000. Market steady. Native, 2.80@4.50; western, 2.60@4.60; yearlings, 4.00@4.75; lambs, 3.75@4.90; western, 3.75@4.75.

Boston Copper Market.

By private wire to E. F. Hutton & Co., bankers and brokers. Members New York Stock Exchange, No. 112 West Third street.]

BOSTON, Nov. 18.—The market acted heavy, sagged about one point. Amalgamated Copper was rushed up to 67 and this move was used to sell the rails. Paine says: "I would wait for a day or two, and buy on any quick break. I see no indication of an extended long interest and do not believe that this market will go materially lower yet. It is a traders' market at present."

Coppers were rather strong and in somewhat better demand for the good ones. North Butte was 65½ bid and will do better.

I am told to buy Utah Consolidated for several interests this week.

Following were the closing quotations today:

	Bid.	Asked.
Ahmeek	112	113
Davis Daly	2⅛	2⅜
East Butte	8	8½
Raven	32	33
Superior & Pittsburgh	14	14⅛
American Pneumatic	1	1⅛
Rhode Machinery	60	60½
Allouez	43	45
Arnold	71	75
Butte Coalition	26⅝	27
Centennial	34	34⅝
Daly West	19	19½
Granby	106	107
Mercury	55	75
North Butte	87½	88
Osceola	130	132
Quincy	99	99½
Shannon	15¼	15⅝
United Copper	14½	15
Victoria	4¼	5
Wyandotte	2⅜	2½
Lasalle	14¼	....
U. S. Mining pfd	46½	47
Boston & Albany	225	....
Boston & M	122	122½
Black Mountain	2⅞	3
Gas	1	1 1-16
Butte & London	49	50
Dominion Copper	1	1 1-16
Giroux	4⅝	4¾
Nevada-Utah	3¼	3½
A. P. pfd	13	13½
S. M. pfd	37	39
United Leather	1⅛	2
Arcadian	4	5½
Atlantic	13	13½
Calumet & Arizona	119	120
Con. Mercur	39	40
Elm	2¾	2¾
Greene Cananea	11	11⅜
Mexican	4	4¼
Parrott	28	29
Rhode Island	5⅛	5⅜
Tamarack	82	82
Oil	29½	30
Winona	6	6½
Amalgamated Copper	65½	65¾
Boston Con.	18½	18⅝
Lake	19½	19⅝
Miami	13⅝	13⅝
Hancock	....	9
Helvetia	3½	4
K. C.	4	5½
Yukon	1 1-16	4 9-16
Con. Ely	8⅝	8⅞
Globe	2½	3
Nipissing	17½	11⅝
Superior Copper	30⅝	31¼
Apex	6⅜	6½
Massachusetts	....	2
United Fruit	130	130½
Adventure	8	8½
Arizona Commercial	27⅝	28
Bingham	22	22¼
Cal. Hecla	680	690
Copper Range	81½	82
Franklin	16⅝	17
Massachusetts Gas	56⅝	57½
Mass. Gas pfd	96	97
Michigan	14½	14⅝
Nevada	19½	19⅝
Old Dominion	57½	58
Phoenix	....	1
Santa Fe	2⅝	2⅞
Trinity	18	18½
Utah Con.	45½	46¼
Wolverine	130	133
Zinc	27	27¼
Isle Royale	32⅝	33¼
U. S. Mining	45½	45¾
Utah	47¼	47½
Tennessee Copper	49½	50
Newhouse	6⅛	6⅜

Grain and Provisions.

(By Private Wire to E. F. Hutton & Co., Bankers and Brokers, Members New York Stock Exchange, No. 112 West Third street.]

CHICAGO, Nov. 18.—Following is range of quotations today:

Wheat—	Open.	High.	Low.	Close
December	103¼	104¼	103¼	*103¾
December (old)	....	....	....	1.06¾
May	103½	105¼	103¼@ 103¾	**105¾
July	102½	103¼	102¾	102¾
Corn—				
December	62¾	63¼	62¾	**63¼
May	62¾	63¾	62¼	*63
July	61	62¾	61¾	**62¼
November	....	....	....	163¼
September	....	....	61	**62¾
Oats—				
December	49¾	49¾	49¼	49¼
May	51¾	51¾	51@ 51¼	51¾
July	46¾	46¾	46¾	*46¾
Pork—				
May	16.32	16.40	16.32	16.37
January	16.32	16.37	16.17	**16.35
December	....	....	....	114.65
Lard—				
May	9.45	9.45	9.40	9.42
January	9.25	9.32	9.25	**9.30
November	....	....	....	**9.30
December	....	....	....	**9.35
Short Ribs—				
May	8.70	8.70	8.65	*8.67
January	8.50	8.55	8.50	**8.55

*Bid. **Asked. †Nominal.

California Dried Fruits.

NEW YORK, Nov. 18.—The market for evaporated apples is firm, with fancy quoted at 5½; choice, 5¼@5¾; prime, 4¾@5, and old crop fruit at 4@5, according to grade. Prunes are generally firm, with the larger sizes scarce. Quotations range from 4 to 10 for California, and from 6½ to 7½ for Oregon fruit, 50s to 30s. Apricots are firm. Choice are quoted at 8¾@9; extra choice, 9¼@9½, and fancy, 10¼@10¾. Peaches are comparatively quiet, but steady in the absence of selling pressure. Choice are quoted at 7@7½; extra choice, 7¾@8, and fancy, 8¼@11. Raisins are quiet at the moment, but prices are well maintained. Loose muscatels quoted at 5¼@6½; choice to fancy seeded, 6@8; seedless, 4¾@6; London layers, 1.50@1.60.

New York Metal Markets.

NEW YORK, Nov. 18.—The London tin market was lower with spot quoted at £126 17s 6d, and futures at £126 10s. Locally, the market was dull at a moderate decline, spot being quoted at 26.12½@26.50. Copper declined 12s 6d in London, with spot quoted at £63 2s 6d and futures at £63 5s 6d. The local market was dull and unchanged. Lead was unchanged in the English market at £12 12s 6d. Locally, the market was dull and a shade lower at 4.35@4.37. Spelter was unchanged at £21 in London. The local market was firm and higher at 5.05@5.10. Iron declined in London; standard foundry being quoted at 42s and Cleveland warrants at 40s at the close. Locally the market was unchanged.

Chicago Closing Figures.

CHICAGO, Nov. 18.—Close: December, 1.03¾@1.03¾; May, 1.06¾; July, 1.02¾. Corn, November, 63¼; December, 62¾@62¾; May, 62; July, 61¾@61¾; September, 63¾. Oats, December, 49¼@49¾; May, 51¾; July, 46¾. Pork, December, 14.65; January, 16.40; May, 16.37½. Lard, November, 9.37½; December, 9.35; January, 9.30; May, 9.42½. Ribs, January, 8.55; May, 8.67½@8.70. Barley, cash, 56@66. Timothy, November, 3.87½; March, 3.95@4.10. Clover, November, 9.25; March, 9.50.

New York Cotton Market.

NEW YORK, Nov. 18.—Cotton—Futures closed at a net advance of 4 to 8 points, on all months, except October, which was unchanged. Close: November, 9.35; December, 9.32; January, 9.31; February, 9.01; March, 9.00; April and May, 8.99; June, 8.92; July, 8.90; August, 8.80; October, 8.88. Spot closed quiet, 15 points higher. Middling uplands, 9.65; middling gulf, 9.80. Sales, 600 bales.

New York Coffee Market.

NEW YORK, Nov. 18.—Coffee futures closed steady, net 5 points higher to 5 lower. Sales, 61,750 bags, including December, 6.05; January, 5.10; March, 5.15; May and July, 5.30. Coffee—Spot closed quiet; No. 7 Rio, 6¾; No. 4 Santos, 7¾; mild, dull; Cordova, 9¼@11¾.

New York General Markets.

NEW YORK, Nov. 18.—Wheat—Spot, easy; options closed easy at 1¼@¾ net decline; December closed at 1.13¾, and May at 1.15¾. Wool, petroleum, hops, steady; hides, firm. Sugar—Raw, steady; fair refining, 3.44; centrifugal, 96 test, 3.94; molasses sugar, 3.19.

New York Dairy Market.

NEW YORK, Nov. 18.—Butter firm; creamery specials, 31; extra, 30@30½; thirds to firsts, 21@29; western imitation creamery firsts, 24@25. Cheese and eggs firm, unchanged.

Portland Wheat Market.

PORTLAND (Or.) Nov. 18.—Wheat, club, 90; bluestem, 96; Turkey red, 93; Red Russian, 88; Valley, 91.

St. Louis Wool Market.

ST. LOUIS, Nov. 18.—Wool, firm; medium grades combing and clothing, 17@21; light fine, 15@18½; heavy fine, 11@13; tub washed, 26@27.

Liverpool Wheat Market.

LIVERPOOL, Nov. 18.—Close: Wheat, December, 7s 11½d; March, 7s 9½d; May, 7s 9¼d.

BIG BOOZE BLAZE.

LOUISVILLE (Ky.) Nov. 18.—Two warehouses of the Tom Moore Distilling Company at Bardstown, in which were stored 15,000 barrels of whisky, were burned late today, entailing a loss of about $400,000 to the firm. The loss to the government is $75,000.

The total yield of Russian hops is the poorest in the past ten years, although the area of hop plantations has been greatly increased, according to the report of J. W. Ragsdale, American consul at St. Petersburg. The decrease is due to the very unfavorable weather during the past summer. In certain places, Volhynia, for instance, the quality of the hops was excellent.

RESTORING COMPLEXIONS

The following prescription is contributed as being one of the most remarkable known for bringing back the rosy tint of youth to the skin:

Two ozs. Rose Water; one oz. Spirits of Cologne; four ozs. Sartoin. Put the Sartoin into a pint of hot water (not boiling) and when dissolved and cooled add the Rose Water and Spirits of Cologne and strain through a fine cloth. Any large bottle will serve as a receptacle if it can be closed air-tight.

These simple ingredients can be obtained at any well stocked drug store and easily mixed at home. This preparation should be applied once a day after washing. It is said the results become apparent after the first few applications, but the treatment should be continued until the rose tint complexion becomes permanent.

Auctions

Auction

Thursday, Nov. 19th at 10 a. m. and 2 p. m. at 730 S. Spring and 729 South Main

We will sell some fine iron beds and springs, silk floss mattresses, oak swell front dressers, fine solid mahogany bookcase, very antique; some nice wicker and rattan goods, extension tables, chairs, rockers, center tables, some fine oxidized wire-leg tables, china closet, buffet, curly birch dressers, axminster, body brussels rugs and carpets, steel range, gas range, gas plates, kitchen cabinets and tables, one upright piano, wardrobe, chiffoniereres, lace curtains, portieres, dishes and cooking utensils; clocks, lamps; also a lot of undertaker's trimmings and furniture. We also have a good assortment of all kinds of household goods. Dealers and rooming house people and private parties will do well to attend this sale.

L. A. AUCTION & COMMISSION CO.
Office 730 So. Spring.
W. O. TRASK, Auctioneer.
Phones: F1719; B'dway 1667.

Auction
32 Cows
Friday, Nov. 20, at 10 O'Clock A. M.
ON THE PALMER RANCH AT
COMPTON

Take Long Beach electric cars to Compton, 32 head fine dairy cows, Jerseys and Holsteins, large, fine cattle, all young and in good condition, large milkers, many fresh, balance coming in soon; in fact, all first-class dairy and family cows. This stock is the property of J. L. and R. L. Palmer, leasers of the ranch, and as they are quitting the dairy business and closing out their entire herd every animal will positively go to the highest bidder. Absolutely no limit or reserve. Terms: 6 months' time with note and approved security and 7 per cent. interest; 3 per cent. discount for cash. This stock will be sold under cover and sale will take place rain or shine. Free lunch at noon. L. and R. L. Palmer, Owners. RHOADES & RHOADES, Aucrs., Office 830-832 South Main St. Phones F1259. Main 1259.

Auction
Today 10 A.M.
636 So. Main St.
Furniture and Carpets
from
Van Nuys Hotel
Thos. B. Clark, Auctioneer

AUCTION

Thursday, November 19, 10:30 a. m., at 1011 Overton st. Take West 11th car. Desirable furniture of a 5-room cottage. Quartered oak dressers, commodes, chiffoniers, fine oak sideboard, mirror front folding bed, brass enameled beds, springs, cotton mattresses, toilet sets, bedding, pillows, oak oval dining table, chairs to match, oak and willow rockers, oak center tables, Axminster and ingrain rugs, portieres and curtains, couches, pictures, kitchen cabinet table, linoleum, Reliable gas range, gas heaters, dishes and cooking utensils. No reserve. R. N. KEMP & CO., Auctioneers. Office 310 Bryson Bldg. Phones A4305, Main 5825.

Rhoades & Rhoades
REAL ESTATE, LIVE STOCK
AND GENERAL AUCTIONEERS.
Guaranteed estimates on Household Furniture or bought outright for cash.
Salesroom 830-2 S. Main. Both Phones 1259.

Thos. B. Clark
AUCTIONEER
632 So. Spring Street
P1907 Broadway 1921

The General Demand

of the Well-Informed of the World has always been for a simple, pleasant and efficient liquid laxative remedy of known value; a laxative which physicians could sanction for family use because its component parts are known to them to be wholesome and truly beneficial in effect, acceptable to the system and gentle, yet prompt, in action.

In supplying that demand with its excellent combination of Syrup of Figs and Elixir of Senna, the California Fig Syrup Co. proceeds along ethical lines and relies on the merits of the laxative for its remarkable success.

That is one of many reasons why Syrup of Figs and Elixir of Senna is given the preference by the Well-Informed. To get its beneficial effects always buy the genuine—manufactured by the California Fig Syrup Co., only, and for sale by all leading druggists. Price fifty cents per bottle.

Clearingbouse Banks.

NAME.	OFFICERS.	
THE UNITED STATES NATIONAL BANK Cor. Main and Commercial Sts.	Isaias W. Hellman, President. F. W. Smith, Cashier.	Capital ... $200,000 Surplus and profits .. $60,000
THE NATIONAL BANK OF COMMERCE N. E. Cor. 2nd and Main Sts.	F. M. Douglas, Pres. Chas. Ewing, Cashier.	Capital ... $200,000 Surplus and profits .. $25,000
COMMERCIAL NATIONAL BANK 601 S. Spring, corner 4th.	W. A. Bonynge, Pres. Newman Essick, Cashier.	Capital ... $200,000 Surplus and Profits ... $35,000
FARMERS' AND MERCHANTS' NATIONAL BANK Cor. Fourth and Main.	I. W. Hellman, Pres. Chas. Seyler, Cashier.	Capital .. $1,500,000 Surplus and Profits .. $1,900,000
FIRST NATIONAL BANK S. E. Cor. Second and Spring.	J. M. Elliott, Pres. W. T. S. Hammond, Cashier.	Capital ... $1,250,000 Surplus and Profits .. $1,450,000
MERCHANTS' NATIONAL BANK S. E. Cor. Third and Spring.	W. H. Holliday, Pres. Marco H. Hellman, Cashier.	Capital .. $200,000 Surplus and Profits . $500,000
NATIONAL BANK OF CALIFORNIA N. E. Cor. Fourth and Spring.	J. E. Fishburn, Pres. G. W. Fishburn, Cashier.	Capital ... $500,000 Surplus and Profits .. $130,000
AMERICAN NATIONAL BANK S. W. Cor. Second and Broadway.	W. F. Botsford, Pres. Wm. W. Woods, Cashier.	Capital .. $1,000,000 Surplus and Profits .. $173,000
CENTRAL NATIONAL BANK Fourth and Broadway.	George Mason, Pres. J. B. Gist, Cashier.	Capital ... $200,000 Surplus and Profits .. $200,000
CITIZENS' NATIONAL BANK S. W. Cor. Third and Main.	R. J. Waters, Pres. A. J. Waters, Cashier	Capital ... $300,000 Surplus and Profits .. $375,000
BROADWAY BANK AND TRUST COMPANY 209-11 S. Bdwy., Bradbury Bldg.	Warren Gillelen, President. R. W. Kenny, Cashier	Capital ... $250,000 Surplus and Profits .. $191,000

Savings Banks.

GERMAN AMERICAN SAVINGS BANK
Spring and Fourth Streets

AMERICAN SAVINGS BANK
N. E. COR. THIRD AND SPRING.
Resources over $1,850,000. Interest Paid on Deposits.

EQUITABLE SAVINGS BANK
FIRST AND SPRING STS.

Trust Companies.

LOS ANGELES TRUST CO.
2½ and Spring Sts.
Capital $1,000,000 Surplus $250,000
This company acts as executor of your will; Trustee in confidential matters; Manager of your Real Estate. Any officer will be glad to talk matters over with you when you call. Correspondence invited.

The Southern Trust Co.
114 West Fourth Street
Capital $1,000,000.00 Surplus $200,000.00
Resources Over $4,000,000.00

TITLE INSURANCE & TRUST CO.
Corner Franklin and New High Streets.
Issues Policies of Title Insurance. Issues Certificates of Title.
Acts in All Trust Capacities. TEL. EXCHANGE 12.

Merchants Bank and Trust Co. PAID UP CAPITAL . $250,000 SURPLUS OVER . . . $200,000
Branches Ninth and Main 2426 South Hoover Street. 209-211 S. Broadway Transacts a general banking and trust business.

PROVIDENT Mutual Building, Loan Association
PAYS 5 Per Cent on Pass Books Deposits, 6 Per Cent on One Year Term. No Unnecessary Withdrawal Notice. 135 South Broadway

I CURE PILES
Without an Operation and Without Pain

I cure piles without cutting, cauterizing, or using any surgical instrument, or without detention from business or pleasure. Piles may be helped temporarily by salves and cones, but never cured. The knife will cure, but you may not desire a surgical operation. By my treatment AN OPERATION IS ABSOLUTELY UNNECESSARY. I dissolve the pile tumors by a new method that is entirely my own.

I also cure without pain, fissure, fistula, hemorrhage, ulcers, constipation, indigestion, and all diseases of the rectum, stomach and bowels.

I GUARANTEE TO CURE EVERY CASE I TREAT. Bring this advertisement to my office and I will examine you free of charge.

DR. C. H. WHITE
25 Years' Experience as a Rectal Specialist.

DR. C. H. WHITE
453½ S. Spring St., N. W. Cor Fifth, Los Angeles, Cal.

Sapphire Oil Stock
At 50c a Share is a Good Investment

It is backed by excellent properties and a board of officers and directors who have made a great success of the oil business, as follows: C. A. Canfield, Carl Leonardt, W. E. Watson, William Lacy, J. S. Schirm, Eugene Germain.

Call for further particulars, or write for handsome illustrated booklet. We invite investigation.

The Sapphire Oil Company
Telephones—A3584; Main 5296. 628-29 Citizens' Nat. Bank Bldg.

JEWELERS MOVED Three Doors South to Douglas Bldg. DONAVAN & SEAMANS CO. 253-255 South Spring, Near Third

IN WOMAN'S BREAST
ANY LUMP IS CANCER
Any tumor, lump or sore on the lip, face or anywhere, six months, is cancer. They never pain until almost past cure.
THREE PHYSICIANS OFFER $1000
If They Fail to Cure Any Cancer
Without KNIFE or PAIN AT HALF PRICE for 30 days. Not a dollar need be paid until cured. Only infallible cure ever discovered. ABSOLUTE GUARANTEE.

Best book on cancers ever printed, Sent FREE with testimonials of thousands cured without failure. A Pacific island plant makes the cure. Most wonderful discovery on earth. Small cancers cured at your home. No X-Ray or other swindle. Write today for our 130-page book, sent free.
Address, DR. & MRS. DR. CHANLEY & CO.
Most Successful Cancer Specialists Living
747 S. Main St., Los Angeles, Cal.
Kindly Send to Some One with Cancer

6% Interest Paid
ASSETS $2,002,111.
No Admission or Withdrawal Fee. Only 30 Days Withdrawal Notice.
Send For Booklet and Statement
STATE MUTUAL BUILDING & LOAN ASS'N.
225 S. Spring St. Los Angeles Cal.

$3 A Month
ALL DISEASES MEDICINES FREE
All Chronic and Nervous Diseases a Specialty
Drs. Shores & Shores
445½ S. Spring St. Los Angeles, Cal

Steamships.

Delightful Winter Voyages
From NEW YORK and BOSTON to
ITALY & EGYPT
Via Azores, Madeira, Gibraltar, Algiers
By Splendid Twin Screw Steamers of the
WHITE STAR LINE
Including the Monarch CEDRIC 21,035 Tons
(Largest Steamer Employed in the Trade)
And the Popular
"Republic" "Canopic"
"Cretic" "Romanic"
Full particulars promptly furnished by
WHITE STAR LINE
Company's Offices and Agencies Everywhere

THE ORIENT
MADEIRA, SPAIN AND THE MEDITERRANEAN
GRAND CRUISE
BY THE MAGNIFICENT CRUISING
S. S. MOLTKE
LEAVING NEW YORK
JANUARY 28
DURATION 60 DAYS
RATE $300 UPWARD
ALSO CRUISES AND SERVICES TO THE West Indies, Panama Canal, Jamaica Mediterranean, Adriatic and Nile Service
Hamburg-American Line
908 Market St., San Francisco.
Hugh B. Rice Co., 609 So. Spring St., Los Angeles.

North-German Lloyd
Fast Express Service
PLYMOUTH—CHERBOURG—BREMEN—10 a.m.
Kaiser Wm. II..Dec. 5|Kronprinz Wm..Jan. 19
Kais. Wm.d.Gr..Jan. 5|Kaiser Wm. II..Feb. 1
Twin-Screw Passenger Service
BREMEN DIRECT—10 A. M.
Gr. Kurfurst..Dec. 2|P.Friedrich Wm..Dec. 15
Main .....Dec. 16|Meinderhein.....Dec. 31
Calls at Plymouth and Cherbourg.
Mediterranean Service
GIBRALTAR—NAPLES—GENOA, AT 11 A.M.
P. Irene .....Dec. 9|K. Luise .....Jan. 13
Barbarossa .....Jan. 4|K. Albert .....Jan. 20
North German Lloyd Travelers' Checks
Oelrich & Co., No. 5 B'dw'y, New York
Robert Capelle, 253 Powell st., San Francisco, Cal., or Hugh B. Rice Co., 609 S. Spring st., Lehman's R.R. Agency, 141 Spring st., Los Angeles, Cal.

Europe, Honolulu, Japan, China Steamship Tickets
issued to and from all parts of the world.
First Class "Around the World" Tours $525. Send for Literature
GERMAN-AMERICAN SAFE DEPOSIT CO.
Basement Union Trust Building.
Spring and Fourth Streets.

Hamburg-American
LONDON—PARIS—HAMBURG
Amerika (new) Nov.28|Kronprinz .....Dec. 12
Batavia .....Nov. 28|K. Aug. Vic..Dec. 12
GIBRALTAR—NAPLES—GENOA
S.S. Pres. Lincoln (via Azores).....Nov. 21
S.S. Moltke ....Dec. 6, Jan. 23, (special cruise)
S.S. Hamburg .....Jan. 2, Feb. 13
S.S. Deutschland to Italy in 7 days.....Feb. 4
HAMBURG-AMERICAN LINE
908 Market St., San Francisco.
Hugh B. Rice Co., Agents 609 S. Spring St.
And local Agents. Los Angeles.
The Oldest Steamship Office in Los Angeles. Established 1868.

The Oldest Steamship Office in Los Angeles. Established 1868.
Hugh B. Rice Co.
609 SOUTH SPRING ST.
Low Rates.
Agents for All Lines.

CARTER'S LITTLE LIVER PILLS. CURE SICK HEADACHE.
Genuine Must Bear Fac-Simile Signature
Brent Good

SICK HEADACHE
CARTER'S LITTLE LIVER PILLS.
Positively cured by these Little Pills.
They also relieve Distress from Dyspepsia, Indigestion and Too Hearty Eating. A perfect remedy for Dizziness, Nausea, Drowsiness, Bad Taste in the Mouth, Coated Tongue, Pain in the Side, TORPID LIVER. They regulate the Bowels. Purely Vegetable.
SMALL PILL. SMALL DOSE. SMALL PRICE.

CARTER'S LITTLE LIVER PILLS. CURE SICK HEADACHE.
Genuine Must Bear Fac-Simile Signature
Brent Good

GoatLymph Tablets

Nature's own remedy for the rejuvenation of weak, nervous, wasted, debilitated systems. Permanently restores VITALITY. Cure SEXUALITY, INSOMNIA, NEURASTHENIA and NERVOUS DEBILITY. $2.00 per box containing month's treatment. Sent postpaid on receipt of price by Aldine Laboratories, 14 Lefferts ave., N. Y. Treatise free. Sold in Los Angeles only by the Owl Drug Co.

Every Woman

is interested and should know all about the wonderful MARVEL Whirling Spray
The new Vaginal Syringe. Best, Safest, Most Convenient, Most Effective. Sold by druggists, or sent in plain wrapper, by mail, on receipt of $1.00. Book free. MARVEL CO., 44 E. 23d St., NEW YORK.
For sale by SUN DRUG CO., 324 S. Los Angeles St.

For Health and Strength
Damiana Bitters
A wonderful invigorator and nervine. A powerful aphrodis

THE PUBLIC SERVICE.

(Continued from Ninth Page.)

"If you are going to change your terms now," said Mr. Shaw, "you ought to notify all possible buyers."

"Well, then, we will instruct the clerk to notify all bond buyers by telegraph at once," replied Supervisor Eldridge.

"Why, Mr. Eldridge, there are hundreds of them in this country," laughed Alexander. "The clerk would have a job indeed."

"I tell you, Mr. Manning," said Supervisor Patterson, "you and Mr. Alexander have not been put in the position that we three are in. You have not been accused of being a criminal, hauled into court, been put to the expense of hiring counsel, and going through all that this litigation has implied. Now, I think we all ought to get together and try to be more reasonable with each other in future. I don't believe there are more than six bidders for the bonds in all. Some buyers from the East are delayed in town as it is."

"The clerk has received twenty-seven inquiries," said Mr. Shaw, "and Chicago buyers have asked me to delay this matter until they can get out here."

T. E. Newlin, representing the Farmers' and Merchants' Bank, presented a communication to the Supervisors, by which he stated that he was prepared to guarantee $100,000 premium for the bonds if his bid submitted for the entire issue, shall be accepted. Mr. Newlin, in answer to a question by Mr. Shaw, said that he thought an injustice would be done bidders if any modification were made in the terms of the advertisement for bids without a re-advertisement.

MAN DISAPPEARS.

WIFE PRESSES HER SUIT.

Despite the strange disappearance of George H. Sprague, who sued his wife, Mrs. Sarah A. Sprague, for $10 weekly maintenance, counsel for Mrs. Sprague insisted in Judge Conrey's court yesterday that her suit for divorce be heard. The court granted the motion, as Sprague's counsel said that they had no trace of his movements since last August.

Sprague created a sensation last March by filing a maintenance suit against his wife, whom he married in San Bernardino in April, 1903. He said that before his marriage, to avoid responsibility for an unjust obligation, he put his entire estate, consisting of about $30,000 worth of personal property, in her name, on the understanding that she should provide from it for him equally with herself.

He said that almost as soon as they were married Mrs. Sprague began a systematic persecution of him, declared that she cared nothing for him and would not support him. He asserted that he was compelled to leave her for a time both in July, 1903, and in December, 1904, and that she finally deserted him in July, 1904, after selling their home, No. 418 Euclid avenue, and turning him out with the aid of a policeman.

When the suit was filed, the aged chiropodist said that he was almost without means and practically starving, in his garret, where he was both sick and penniless, while Mrs. Sprague was living in comfort on the income of about $24,000 which had been derived by her from his own earnings.

Mrs. Sprague filed a suit for divorce on grounds of cruelty, asserting that Sprague had nagged and worried her until she was compelled to leave him. She filed an answer to his maintenance suit, denying that his property gift to her was greater than $11,000 and asserting that it was a marriage settlement without qualifications. She says that Sprague still has a large sum of money in his own right, and denies all his charges of ill treatment.

As soon as Mrs. Sprague took the stand to testify her counsel produced a thick bundle of typewritten letters of great length, all of which, Mrs. Sprague asserted, her husband had admitted writing to her relatives and friends in New York, California, Ohio and elsewhere. She said they were full of false and scurrilous charges against her.

"He was utterly unreasonable with me," she said. "Nothing I could do would please him. He was morose, ugly, brutal and profane. He repeatedly tweaked my nose, and twisted my ears when we were alone. He would tell me that he could do this as he pleased, for I could never prove he did it.

"He choked me more than once, he beat me several times and he cursed me, both in private and in public. In December, 1905, he pushed me violently against a wall. In a quarrel one day over his dinner, he grabbed me by the throat and threw me over a chair. On another occasion, he threw a plate at me. My health gave way and I was compelled to leave him."

Foster Armstrong, a son of Mrs. Sprague, also gave testimony that his mother and stepfather got along badly. The trial was continued to this morning.

AFFECTS SPEEDING.

KNOCKS OUT ORDINANCE.

Los Angeles city ordinance No. 15,775, governing the speeding of automobiles within the city limits, was declared seriously defective by Judge Wilbur yesterday, who handed down a decision reversing Justice Rose's conviction of W. P. Boland last January under that regulation. The court holds that signs indicating speed zones must be erected on city streets and highways.

Boland took an appeal from his sentence of $15 or fifteen days. He urged that the municipal ordinance here is in conflict with the State law governing the operation of automobiles on highways, and that this law is not set aside within Los Angeles by any city charter rights. He also urged that no signs are erected along the Los Angeles highways, to indicate changes in speed limits, as directed by the State law. This also directs that any city ordinance governing the speed of automobiles must also regulate the speed of all other vehicles by its terms, and that signs must be erected at places where the speed regulations change.

Judge Wilbur says in part: "After reading the appellant's brief, the City Attorney concedes that the State law is not changed by the ordinance in the absence of a compliance by the city authorities with the proviso of the State law referred to.

"I concur in the judgment of the two attorneys that the regulation of speed on city streets is not a municipal affair within the meaning of Article No. 11 Section No. 6 of the Constitution, and that therefore the general State law would control. The city authorities, to have an effective ordinance, must comply with the State law by placing the required signs along the highways and streets."

SEEKS SON.

DECLARES ADOPTION FRAUD.

Asserting that Mr. and Mrs. M. V. Higgins were knowingly guilty of having deceived the court and asking that they be punished for contempt, John G. Miller, Clayton, Cal., yesterday filed in the Superior Court a suit against them and Mr. and Mrs. H. A. Stange, to annul the adoption by them of his 9-year-old son, John Gerard Miller.

Miller says that in 1898 his wife, now Mrs. Nellie M. Stange, Chicago, secured a divorce from him on grounds of extreme cruelty. She was awarded the custody of his son, subject to the approval of the court of Contra Costa county, should she desire to remove from that jurisdiction.

Last August he applied to the court for the custody of the child, asserting that the boy was not properly cared for. After various continuances, the Contra Costa county courts awarded him the child, but his former wife took the child and disappeared.

After an extended search, Miller says he learned that Mrs. Stange had brought the boy to Los Angeles and that Mr. and Mrs. Higgins, though they knew of the order of the Contra Costa court, filed here a petition for adoption, which was granted. Then Mrs. Stange took her son to Chicago with her.

Now the father, who is determined to regain possession of his son, asks that the adoption be declared void, that Mr. and Mrs. Higgins be ordered to produce the child, and that they be punished for their part in the matter.

COURTHOUSE NOTES.

BREVITIES MISCELLANEOUS.

MAINTENANCE. Mrs. Margaret Bockus yesterday filed in the Superior Court a suit for $65 monthly maintenance against Frank W. Bockus. They were married in November, 1891, and have two children. The plaintiff alleges that Bockus deserted her in Los Angeles in July, 1908, threatening to blow his brains out if she attempted to follow him, and saying that he would never again support her. Mrs. Bockus says her husband deserted her for short periods in Michigan.

HABEAS CORPUS. Judge James yesterday denied the application of James Boyd for release from the County Jail on a hearing on a writ of habeas corpus. Boyd was sentenced to ninety days for illegally wearing the insignia of a secret order.

INJURIES. A jury in Judge Houser's court yesterday began hearing evidence in the $26,595 damage suit of G. M. Chenoweth against the Pacific Electric and Salt Lake railways for a nervous shock and other injuries alleged to have been sustained January 30, last. Chenoweth says he was a passenger on a trolley car that collided with a Salt Lake freight train at the Macy-street crossing, and was rendered a permanent invalid by reason of his injuries. The defendants respectively deny liability for the collision.

THREATS. S. Takamura gave $1500 bond in Justice Summerfield's court yesterday pending his trial next Friday morning on a charge of having threatened November 14, to kill a fellow-Japanese, M. Tammoto.

GRAND JURY. All the members of the Board of Education appeared of their own volition before the grand jury yesterday morning, in reference to an investigation of their conduct of the affairs of Los Angeles city schools, H. W. Frank, chairman of the Finance Committee, and J. M. Guinn, chairman of the Building Committee, remained to appear before the grand jury, while the remaining members of the board were excused. No afternoon session was held, the grand jury meeting again Friday morning.

FRACTURE PEACE. Frank Sandoz, Peter Tisnerat, and Carl Dietrich paid $50 fine each in Justice Selph's court yesterday on conviction for disturbing the peace in a fight with H. Pickens near Spadra. Pickens said that the men suspected him of having given the authorities information that they were conducting a blind pig. They therefore attacked him one day as he was driving a wagon. He escaped them by hiding in near-by bushes. They then drove his wagon away, after chasing his companion, one Scanlon. The defendants asserted that Pickens began the fight, owing to a dispute over money he owes Sandoz.

INCORPORATIONS. Articles of incorporation were filed yesterday with the County Clerk by the Lee, Dicksons Company, capital stock $10,000; Southern California Eye College; Ludden Drug Company, capital stock, $10,000; Fresno Eucalyptus Company, capital stock, $100,000; Woodstone Manufacturing Company, capital stock, $25,000.

For the convenience of Times patrons, a branch office has been established at 331 S. Spring street, where advertisements and subscriptions are taken by experienced clerks.

MANHOLE STOPS AUTO.

Young Woman Driving Machine Entered in Parade Is Hurt, and the Exhibit Is Damaged.

Miss Lillia Piper, daughter of former Mayor Piper of Toronto, Can., was painfully injured, and one of the novel entries for the automobile section of the big parade, was disabled, yesterday afternoon.

Miss Piper was driving the machine on which the Sirch Electrical and Testing Laboratory had built a float representing "aerial navigation." At Fourth and Hill streets the right front wheel ran into an open manhole, the impact throwing the driver out. She landed on the mud guard. She sustained a severe nervous shock, and her right side was bruised. She was taken to her apartments at the Hotel Southern.

Mounted on the float was a working model of "Sirch's Transport," a dirigible balloon, which was damaged to the extent of $100.

Hamburger's Hamburger's Hamburger's